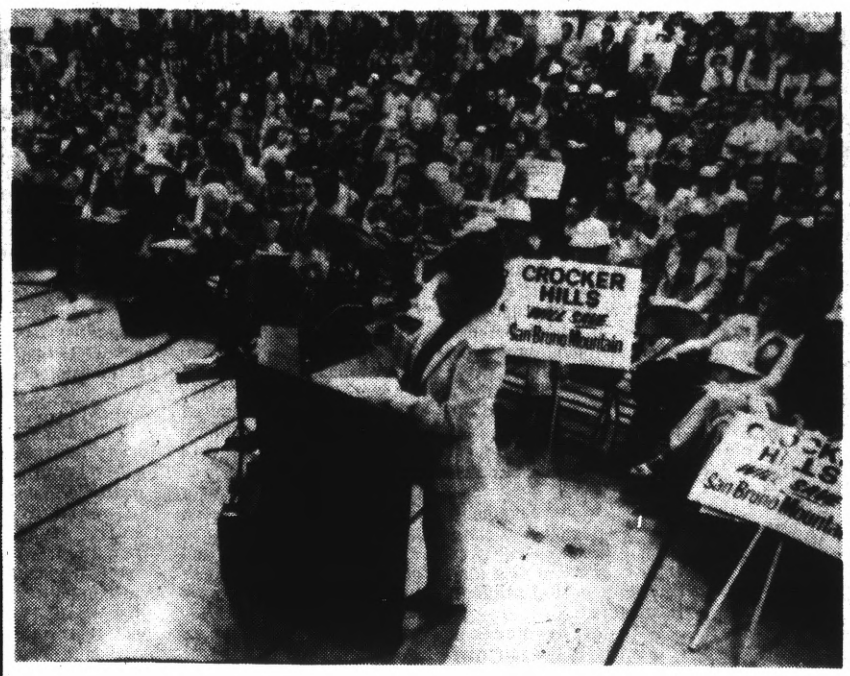

(Dave Dornlas Photos)

SAVE THE MOUNTAIN?
There were 900 persons present Jan. 29 in the Daly City War Memorial Building — and each one had a stand. There were men in hardhats citing the potential job market if development on the mountain is approved and there were area residents who said the mountain will be saved only if development is rejected. The Board of Supervisors listened to speakers for three hours.

900 at Hearing On Development

By FRANK LaPIERRE

An emotion-packed crowd of some 900 persons jammed the Daly City War Memorial building to overflow capacity for another in a series of public hearings before the Board of Supervisors dealing with the destiny of San Bruno Mountain Thursday.

Long ago, sides were chosen in the dispute over whether to allow Visitacion Associates to build a community of perhaps 18,000 in the Crocker Hills area of the mountain.

See Related Story, Page 2

For many months these factions — diametrically opposed — have argued their case before city and county government agencies, civic groups and social clubs.

Thursday night was no different.

For more than three hours, four members of the San Mateo County Board of Supervisors listened to each side condemn the other side's plans. Supervisor Jean Fassler was not present.

Labor union representatives and their supporters explained why the development was needed — for jobs, more housing and all the ills that result from not having either.

The opponents voiced much the same argument they have presented in the past — keep open space, if not for the present generation, for the children.

This open space is needed to protect the fauna and creatures that inhabit the 3,300 acre mountain, they told the supervisors.

Events turned dramatic about midway through the night's session when Mimi Whitney, of the "Save San Bruno Mountain" group, called for her supporters to come forward with petitions signed by development opponents.

Ms. Whitney said more than 22,000 persons had signed the petitions asking the supervisors to reject the plan.

Foot-stomping and loud cheers resounded through the war memorial gym as the dozen or so petitioners handed in their booklets.

Labor representatives turned out in force, carrying placards asking for approval of the Visitacion plan.

Opponents carried mostly makeshift signs.

But the messages presented were repeats of those voiced over and over again in past months, before the city councils in the North County and the San Mateo County Planning Commission.

The Planning Commission, after months of agonizing over the matter, finally reached a 3-2 split vote to approve the development.

Commenting on the issue before him, Supervisor Edward Bacciocco said "Activists on both sides have become polorized in the cause that they espouse.

"In an atmosphere of such tension it's difficult for reason to prevail," he said.

Three times during the proceedings Chairman William Royer warned the audience he would order police to eject persons who became unruly.

Catcalls and cheers punctuated each brief presentation — depending, of course, on which side of the mountain one stood.

Betty Higgins, long an advocate of "Saving San Bruno Mountain" for open space, said "We've been promised a park in the north for 10 years and what do we get? Nothing!"

Mrs. Higgins lives in Santa Cruz.

Many other opponents to the development gave San Francisco addresses.

Union leader Dallas Craig, obviously angered over what he indicated were "outsiders butting in," warned San Franciscans to "keep their noses out of San Mateo (County) business."

"There are no public-spirited citizens here tonight — all have an ax to grind," Craig said.

Asking the board to approve the development, Craig summed up his presentation by stating, "San Mateo is no longer a step-child of San Francisco."

NORTH COUNTY EDITION

THE POST

Vol. 30, No. 5 | DELIVERED EVERY WEDNESDAY MORNING | WEDNESDAY, FEB. 4, 1976

Mystic Business Rejected in DC

There will be no palm reading, astrology, life reading, fortune telling, clairvoyance, clairaudience, magic, crystal gazing, hypnotism, mediumship, prophecy, necromancy, praphlogy, augury, divination or phrenology in Daly City — now or ever.

At least that's how the majority of the City Council and their Chief of Police feel at this time.

Furthermore, if anyone tries to overturn their decision in the courts, once it becomes law, City Atty. Albert Polonsky has been instructed by the council that the "sky's the limit".

Polonsky and Mayor Victor Kyriakis, also a practicing attorney, informed William E. Boyd of their feelings during a public study session on the issue of amending the city code to ban "fortunate telling and like practices" in the city Monday.

Attorney Boyd represents Jack and Helen Adams who have applied for a permit to operate such a place of business in the city.

Boyd reminded the council that a San Mateo Court had ruled in favor of a Menlo Park palmist in her battle with that city to operate a fortune telling parlor.

But Polonsky argued that other courts in the state had reached conflicting opinions on the issue and it really had not been resolved.

Boyd said he doesn't understand how the council could deprive anyone of their livelyhood by passing such a restrictive law.

He thinks he can win a favorable court ruling on the matter "if it comes to that."

The only disagreement between Polonsky's opinion and the council was raised by Councilman William Schumacher.

Schumacher wants to make the penalty for

See PALMISTRY, Page 2

(Dave Dornlas Photo)

FUTURE GOURMET?
Roland Germano, a Colma Elementary School kindergarten student, dons a chef's cap and helps prepare Chinese cookies. It was all part of a multi-cultural unit of the school's Early Childhood Education Program last week. Mrs. Carolee Lim, the teacher of the combination kindergarten-first grade class, watches in the background.

DC Blind Man Robbed at Home

Two men roughed up and robbed a blind man inside his Daly City home Monday night while his wife was away at work.

The pair, posing as police officers, came to the Alta Vista Drive home of Frank Bodegraven, 45, about 11 p.m. Monday on the pretext of investigating a house burglary at a nearby residence.

Bodegraven, in the spirit of cooperating with law officers, let the men inside his home. Once inside, the men subdued Bodegraven and bound him with his belt and gagged him.

They ransacked the house, stealing some $10,000 in stereo and amateur radio equipment.

Bodegraven told police he had been telling his radio "listeners" only minutes before the robbery that he recently had purchased some new radio equipment.

On entering the house, one of the men immediately asked Bodegraven, "Where's all this new equipment you've been talking about."

Police suspect the pair are themselves amateur radio operators and listen in on conversations between ham operators.

The victim, blinded in an industrial accident some two years ago, managed to crawl to a push button telephone about an hour after the pair left and dialed the operator with his nose.

He cut his nose in the process, police said.

When Daly City police arrived the victim still was bound.

County Employes Accept Pay Offer

By BOB HEMINGWAY

A two-year agreement providing a 7 per cent salary increase this year and guaranteed cost-of-living increments in 1977 was accepted Sunday by members of two unions representing some 3,000 San Mateo County employes.

The 775 to 223 vote to accept the county offer came after a marathon 26-hour negotiating session and averted a strike which had been scheduled to begin Monday.

The contract calls for three increases during the second year based on the cost-of-living increase in the Bay Area.

The total package comes to 11.3 per cent over the two-year period. Two of the increases will result in $46 a month across-the-board, plus the county to pay for an inflationary increase in health and hospitalization benefits.

For the average county employe receiving $970 a month, the proposal will raise his pay, including fringe benefits, to $1099, a total of 13.3 per cent over the two-year period.

For an employe paid $600, the percentage increase would be 15.2 per cent, while the increase for the employe earning $1,200 would be 12.8 per cent.

Sunday's vote came at 2 p.m. at the Machinists's Hall in Burlingame 2½ hours after negotiators completed a negotiating session which began at 9:30 a.m. Saturday and continued straight through with only some short eating breaks.

Robert Muscat, chief negotiator for the coalition team representing employes of Local 829 of the American Federation of State, County and Municipal Employes (AFSCME) and Local 715 of the Service Employes International Union (SEIU) said the county's new offer was "a direct result of the strike vote, preparations for a strike, and all the hard work done by a lot of people."

He also said the offer was "the most confusing salary increase I ever had to explain."

The county insisted on the two-year contract. Muscat said union negotiators had an indication that the county wouldn't go for more than a 6 per cent increase on a one-year contract.

The unions also won a number of benefits in non-economic items, including a provision that new county employes joining a union must remain in the union for the duration of the contract.

The "no discrimination" clause was expanded to include sexual preference on the part of employes.

The new contract provides that when a holiday falls on a Saturday, an employe is entitled to a day off to be taken within the year. Also, employes required to work on a holiday will receive 2½ times daily pay.

William H. Royer, chairman of the Board of Supervisors, said Monday that the pay increase for 1976, retroactive to Jan. 1, will cost $2.25 million, added to the current payroll of $33 million.

He said that the Board of Supervisors probably will ratify the new agreement Tuesday, or, if the contract is not prepared, at its Thursday meeting.

Royer estimated that $1 million of the salary increase would be drawn from the property tax and would equal 4 cents on the tax rate. The balance of the increase would be drawn from state and federal revenues.

The board chairman said that the board will "have to set some priorities" to keep the amount of revenue collected through the property tax as close to last year as possible.

"There has to be greater efficiency and economy somewhere so there won't be a burden on the taxpayer," he stated.

Royer said he assumes that a similar agreement will be offered to nine other employe organizations, representing some 1,100 other employes, with which the county still is negotiating.

Linda Gregory, business agent for Local 829, said the agreement on non-cost items was "absolutely incredible."

"It shows what people can do when they work together. This year we have gotten a real contract. The non-cost items were important to us if we went for a two-year contract."

Donna Patterson, president of Local 829, said the money is not all the unions would have desired, "but we got a lot of improvement . . . we can use this in the future . . . we must mobilize, organize and fight for what we must have in two years.

The unit representatives on the negotiating committee recommended unanimously that the agreement be accepted, although acknowledging it wasn't all that was desired.

"I know it's not what you want," one unit leader told the persons gathered to vote on the agreement Sunday, "but the choice is to go out on strike for a long time."

The union leaders were in accord that the solidarity of the overwhelming strike vote last Thursday was the major factor in the final county offer.

Interstate 380 Opening Today

Dedication and ribbon cutting ceremonies for the new $25 million Portola Freeway extension (Interstate 380) near the San Francisco International Airport in San Bruno will be held at 11 a.m. today.

The new freeway facility extends the Portola Freeway from El Camino Real to Airport Boulevard east of Route 101 (the Bayshore Freeway).

The first stage of a freeway-to-freeway interchange has been built and will provide connections between Routes 101 and 380 in the east-west and north-south directions.

In addition, the Route 101-San Bruno Avenue Interchange has been reconstructed and a new connection between Airport Boulevard and Route 101 has been provided.

Motorists will be able to use the new Portola Freeway before the evening commute hour on Feb. 5.

Future contracts to complete Routes 380 and 101 to further improve airport access have no definite schedule for construction at this time due to current funding constraints.

Since there is a considerable amount of additional funding needed to finish this entire project, it will not be scheduled in the near future, a spokesman for California Department of Transportation said

DC Stabbing Victim In Stable Condition

Lawrence Anderson, 54, of Daly City was reported in stable condition Monday at Mary's Help Hospital following surgery Sunday for a stab wound of the chest.

Police said Anderson was stabbed with an eight-inch kitchen knife while he was sleeping.

The knife was plunged "up to the hilt" into the victim's chest, according to a police department spokesman.

Mrs. Eileen Anderson, 44, was arrested and charged with assault with intent to commit murder.

The couple allegedly had had a heated argument earlier in the evening at their Second Avenue home.

Police charge that Mrs. Anderson stabbed her husband after he had fallen asleep.

MAKE A NOTE!
A Complete PRINTING SERVICE is available to you at Times Printing . . .
• Quality Commercial Printing
• On-Time Delivery
• Snap-Out Business Forms
• Brochures Catalogs Publications etc.
• Quick Delivery for Camera-Ready Copy
• Offset and Letterpress
• A Sales Staff for Your Convenience
TIMES PRINTING
For estimate call
348-4400
1100 S. Amphlett Blvd.
San Mateo, California

PEOPLE HOURS !!!
at your BANK
Mon. thru Thurs. 8:00 a.m. to 6:00 p.m.
Fri. 8:00 a.m. to 8:00 p.m.
FIRST NATIONAL BANK
Serving the Northern Peninsula

Foes Tell Fears On Plan

By BOB HEMINGWAY

Opponents to the proposed Crocker Hills development expressed their views during a three-hour morning hearing Thursday before the Board of Supervisors in Redwood City.

Robert L. Henn, Brisbane city attorney, said that it is the position of the city of Brisbane to preserve the mountain as managed open space (MOS), and challenged the claim of Visitacion Associates that the some 1,400 acres the developers own on the mountain is valued at $28.5 million.

"What we have not heard from Visitacion Associates is that the property presently is assessed at a market value of $10.7 million," Henn stated.

"All the developer is entitled to is the fair market value, not hoped-for future profits," he added.

"Visitacion Associates can't have it both ways. They can't pay taxes on the basic $10.7 million, then try to sell it for $28.5 million."

Arthur Gimmy, an appraiser retained by the city of Brisbane to appraise the Visitacion Associates' property, said he placed a "preliminary estimate" of $7.3 million value on the prime 337-acre Saddle area, and a value of $180,000 on the eight developable acres in the "Brisbane Vicinity."

Gimmy said he made three basic findings in appraisal of the property:

• The proposed project is excessive in density and land coverage.

• Pricing of rental and condominium would face "resistance in the market."

• "Front end" costs will be so high it may not make the project feasible.

Henn said that Gimmy's report is "well-founded and conservatively arrived at."

He said the contents of the report are available if Visitacion Associates is willing to make available the basis of its appraisal citing the $28.5 million figure.

"I submit that if Visitacion Associates fails to produce its report, we can assume (1) that there is not one in existence, or (2) if so, it won't stand close scrutiny."

Tom Adams, a Legal Aid Society attorney representing The Committee to Save San Bruno Mountain, urged the board to deny the County General Plan amendment which would permit the Crocker Hills development.

He said the matter should be referred back to the County Planning Commission for development of an alternative to keep the entire mountain in open space, for a determination if it should be placed in Resource Management zoning, what amount of land would be proper to acquire and how state acquisition money should be used.

Adams said he agreed with Robert Follett, general manager of Visitacion Associates, that the decision made by the board would be "irrevocable."

"If you allow the development," he said, "it will gather momentum of its own and restrictions may later be dropped."

Dr. Chester Hartman, a community development consultant, testified on behalf of the Committee to Save San Bruno Mountain, that the type of housing planned for Crocker Hills would be for top income residents and would not be meeting county needs for lower and middle income residents.

He termed the proposed development an "invasion of upper income rental units" on surrounding middle and low income units.

Hartman predicted that 60 to 80 per cent of the buyers and renters in the development would come from outside San Mateo County.

The higher rental levels, he said, could have the effect of upgrading existing homes in the area, causing the loss of a lot of low and middle income housing, driving out those unable to pay the higher costs.

The board has scheduled a continued public hearing for Thursday, Feb. 5, at 9 a.m. in the Hall of Justice, Redwood City, to hear additional comments from opponents and for presentation of summaries by opponents and the applicant.

(Dornlas Photo)

GROUNDBREAKING

Federal, State and local government officials turned out for groundbreaking ceremonies at the site of the new $500,000 Social Security office building in Daly City last week. The building has been in the planning stage for the past three years. Since 1975, persons requiring social security assistance have been routed to the agency's office in the Daly City Community Center building on Mission Street. "Sidewalk supervisors" (from left) Victor Kyriakis, mayor of Daly City; Debbie Eveleigh, of Home Savings & Loan Co.; Councilman Anthony Giammona; Jack Benning, area director of social security; George Menzoian, representing Le-Jo, Inc.; and, Al Miller of Heart Construction Co., point to where construction should start.

DC Home Burglarized

Burglars ripped off the Law in Daly City Sunday.

Wing Law, of Skyline Drive, reported to police burglars broke into his home and stole some $700 in cash and a .22-caliber revolver.

(Dornlas Photo)

FIRST-HAND LESSON

Gary Boyd of Mountain View (center) assists paramedics Jim Mason (left) and Pat O'Brien in taking inventory of the city's paramedic van equipment. Mason and O'Brien are one year veterans of the county's only paramedic-firefighter unit and are helping to train potential paramedics.

No Jobs Available Now

Paramedic Hopefuls Train At SSF Fire Station

By JANET PARKER
Staff Writer

When Gary Boyd 27, entered the Stanford University paramedical training program, he knew his employment chances were slim.

"They tell you ahead of time it is a very difficult field to get into," said Boyd. "I went in knowing what it would be like."

His 22 classmates also were informed that job prospects would be bleak but they weren't discouraged.

Gary and two other young men, Brian Sinnot and Mike Smith, currently are undergoing paramedic field experience at the South San Francisco Central Fire Station on Baden Avenue.

It's been nearly one year since 10 South San Francisco firefighters and Capt. William Stridbeck were trained as paramedics under a similar Stanford program and became the first paramedic-firefighter team in the county.

Now they are teaching others to become paramedics.

Whether because they were encouraged by the television drama "Emergency!" or by the challenge of saving a life, the number of trained paramedics is exceeding the job openings in California.

In fact 99.5 per cent of the program participants are graduated but only one per cent of those who have been certified by Stanford in its three previous sessions have found jobs as paramedics, according to Trainee Coordinator Charlene Souza.

"WE WILL NO longer take people who do not have jobs to go to," Mrs. Souza said.

There's no problem in obtaining training if the individual has a program to enter after cerfification, she said. Individuals such as Boyd acting as free agents no longer will be able to receive training at Stanford or other similar programs throughout the state.

The university will train groups from ambulance companies or fire departments. When the San Mateo County Department of Public Health and Welfare determines how the proposed countywide Emergency Medical Service Plan is to be carried out, Stanford will provide training for the needed personnel.

South San Francisco's three trainees will end their internships on Feb. 12, 13 and 14.

There were 24 trainees in this session, each paying $1,000 tuition for the course not including books and other supplies.

The internship is preceded by six weeks in the classroom and four weeks of clinical hospital experience with life-saving machine.

Only after successfully completing a three-hour written and a one-hour oral examination is a paramedic certified. Then he faces the problem of finding a job.

Smith 22, a resident of San Mateo County, enrolled in the program as a free agent hoping that a market would open soon.

Brian Sinnot, 19, is from the Albuquerque, N.M., volunteer fire department. He will return there to work as a paramedic and intends to later study medicine.

BOYD HAS been employed as a respiratory therapist for seven years when he "got to the point where I realized most of it was emergency work."

In South San Francisco Boyd has assisted victims of heart attack, fractured bones including broken necks, and people who attempt suicide.

Trainees spend their first day observing. Later they are permitted to take over in most situations.

"When something really critical happens, everyone is pitching in," Boyd said. In an emergency, however, the paramedic takes over.

The only paramedical situation Boyd has not faced is a total cardiac arrest when paramedics must use the defibrillator, a device that shocks the heart into action.

One of the most important things the trainee learns in the field, O'Brien said, is to use the radio. Paramedics must know how to communicate with the physician on duty at Kaiser Hospital.

Trainees tell the doctors at the hospital the victim's symptoms. Occasionally they administer medicine at the direction of a physician.

After a call, the trainee's work is evaluated and logged.

Monday, Boyd was working with paramedics Jim Mason and Pat O'Brien when a routine call became a critical situation.

At 10 a.m., a business in South San Francisco's Industrial Park called the paramedics: — An employe was unable to breathe.

Boyd and the two paramedics were in the paramedic van and at the site in several minutes and Boyd assisted in administering oxygen.

Boyd and O'Brien then rode with Silva's Ambulance Co. to Kaiser Hospital, the base station. Within minutes, the victim's heart and breathing stopped. Boyd observed as doctors went to work.

Boyd said he realized then how the paramedics job can be a disappointing and discouraging one.

THE VICTIM died at the hospital several hours later.

Even when South San Francisco's paramedics already are certified, their training doesn't end. They must be recertified every two years.

San Mateo County Department of Public Health and Welfare requires a minimum of 120 hours' continuing education every year for all paramedic personnel.

Credit may be obtained through hospital lectures, critique experience at hospitals, supervised study, teaching, professional lectures, workshops, seminars, clinical experience and academic courses.

For South San Francisco's paramedics, recertification will come early next year.

Recertification requirements pose a problem for new trainees who are unable to find jobs. "If they don't work for two years, they aren't ready for recertification," Stridbeck said. "They lose their skills."

STRIDBECK SAID his department may send three of its own firefighters for paramedic training by the end of the year.

But the future of the entire paramedic squad depends upon the county's plan for Emergency Medical Service.

The Board of Supervisors already has indicated it would like to see both transportation and paramedic service provided by one unit.

If that's the case, Stridbeck said he doesn't foresee sending more South San Francisco firemen for paramedic training.

"If we have to provide the transportation for all the calls we answer, we'd probably have to phase out the program," Stridbeck said.

IN MOST CASES, paramedics act as escorts to the hospital, assisting ambulance personnel if cardiac arrest occurs enroute.

When Boyd, Sinnot and Smith complete their training at the end of the week, they will prepare their examinations. Then, for most of the program graduates, the job search begins.

"There are no jobs available," said Charlene Souza. "But there's a lot of hope."

German Film Classic Back

"Maedchen in Uniform," the 1932 German classic directed by Leontine Sagan, is currently playing a return engagement at the Cento Cedar Cinema. The anti-fascist allegory about life in a Prussian girls' school ran last September for a limited engagement at the Cento.

Palmistry

From Page 1

breaking the new law an "infraction," while Polonsky feels it should be made a "misdemeanor" — a stiffer penalty.

"I hate to see someone who is knocking down a lot of money get only a fine (as he would with an infraction) time after time," Polonsky said.

Boyd cited a hypothetical situation where his client, the Mr. and Mrs. Adams, might open a parlor and not charge a fee.

Instead, they would stipulate that the customer purchase a palm reading book for, perhaps, $10.

This statement brought an angry response from Mayor Kyriakis and Councilman Schumacher.

"What you're saying is you can find loopholes in a law," Schumacher responded to Boyd. "Well, we'll just take that (matter up) when we come to it."

Kyriakis said, "This office is not afraid to pursue this all the way."

He indicated that the council would never back away from the issue and fully intended "not to inhibit or otherwise pull (Polonsky) off (this case) once it gets underway."

THE POST
SAN MATEO POST
J. HART CLINTON, Editor and Publisher
Amphlett Printing Company, Owner
The Post is a newspaper of general circulation established as such in the Superior Court of San Mateo County.
Subscription Rate, $10.00 Year. Telephone 589-1234

your portrait
the loveliest gift
• For Valentine's Day, Feb. 14th
• A sparkling natural color "as you are" portrait beautifully color matted in a 3¼ x4¼" frame
only 4.95
Reg. $10

Last week!
Please call today for an appointment to have this beautiful petite gift of love taken in time for Valentine's Day. Offer ends Sat., Feb. 7.
Portrait Studio: Tanforan, Hillsdale, Marin, Santa Rosa
The Emporium

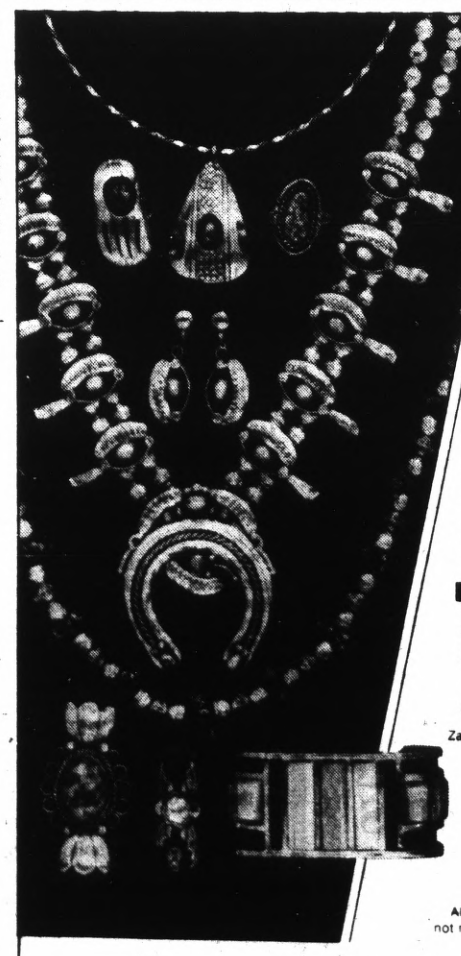

JUST IN TIME FOR VALENTINE'S DAY
Fabulous INDIAN JEWELRY
SALE
1/3 OFF
REGULAR PRICES
Zales Revolving Charge • Zales Custom Charge
BankAmericard • Master Charge
American Express • Diners Club
Carte Blanche • Layaway
ZALES
The Diamond Store
Original price tag shown on every item
All items subject to prior sale. Items illustrated not necessarily those on sale. Illustrations enlarged
SAN MATEO, Hillsdale Shopping Center—345-7973
SAN BRUNO, Tanforan Park Shopping Center—873-5515
DALY CITY, Westlake Shopping Center—745-6404
AND 17 other great Zales to serve you in Northern California

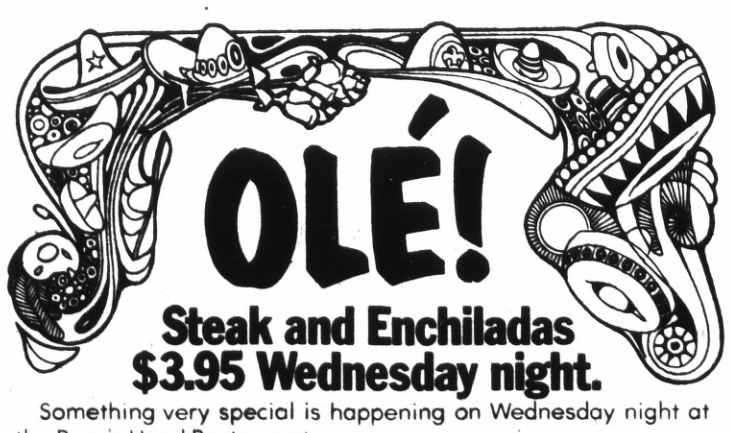

Steak and Enchiladas
$3.95 Wednesday night.

Something very special is happening on Wednesday night at the Boar's Head Restaurant.

Steak and enchiladas.

For only $3.95, you get a juicy steak, two cheese enchiladas, salad and coffee, tea or milk.

The steak is choice top sirloin, and the enchiladas are superbly made in the Mexican manner.

Drop into the Boar's Head Restaurant on Wednesday night. We think you'll agree that this is the best dinner deal in town.

In fact, we'll stake our enchiladas on it.

Boar's Head Restaurant
• In San Mateo, 900 SW Concar Dr. (Hwy. 92 and Bayshore Freeway)
• In Daly City, 371 Gellert Blvd. (Hickey Blvd. off Freeway 280)

Lovanne Heath

After planning and working on organizational details for months, the luncheon committee will present the Westlake Catholic Women's fashion show and luncheon, Reflections, Saturday in the Grand Ballroom of the Fairmont Hotel in San Francisco.

On hand to greet the guests when they begin arriving for the no-host cocktail hour will be Mrs. Albert Fambrini and Mrs. Victor Sariotti, the chairmen of the hostess committee. Assisting with the welcoming of the ticket holders will be Mrs. Lawrence Ahern, Mrs. Bernard Albecht, Mrs. Raymond Arata, Mrs. Dario Baciocco, Mrs. Peter Balestrieri, Mrs. Jay Batchelder, Mrs. Donald Bechtel, Mrs. Charles Bragg, Mrs. Art Breslin, Mrs. W. N. Birkhardt, Mrs. Frank Burns, Mrs. Charles Boerio, and Mrs. Edward Carey.

While many will be arriving early for the 11 a.m. no-host cocktail hour, the main crush in the dining area will begin just prior to the noon hour and Mrs. Frank Clifford, Mrs. William Coen, Mrs. Bruno Columbini, Mrs. John Cunnie, Mrs. Frank Curry, Mrs. George Drakulich, Mrs. Robert Drucker, Mrs. William Feeley, Mrs. James Garvey, Mrs. Robert Gelini, Mrs. Paul Gonzales, Mrs. Donald Gordon and Mrs. Robert Gravelle will be busy assisting in the ballroom.

Others helping locate tables for new arrivals will be Mrs. Jack Grealish, Mrs. William Holden, Mrs. John Hughes, Mrs. Robert Hulsmann, Mrs. M. Ingalls, Mrs. George Iwai, Mrs. Dale Johnson, Mrs. John Kachur, Mrs. Francis Kelly, Mrs. John Kilkeary, Mrs. Frank Lawson, Mrs. Edward La Blanc, Mrs. M. Locke, Mrs. Eugene Machi, Mrs. Jam McCann, Mrs. John McNulty, Mrs. Michael Millane, Mrs. John Minkel, Mrs. Richard Murphy, Mrs. Robert Newman, Mrs. Emory Nutting, Mrs. Thomas O'Connor, Mrs. Frank Pacelli, Mrs. Howard Poblitz, Mrs. Joseph Potter, Mrs. Gerald Pult, Mrs. Robert Reich, Mrs. Robert Reickert, Mrs. George San Pietro, Mrs. William Savage, Mrs. Fuad Shamieh, Mrs. Dino Tonelli, Mrs. Robert Viglizzo, Mrs. John Willden and Mrs. George Zaits.

The show will feature one of the hotel's fine luncheon menus and a lovely assortment of fashions from the shops of Stonestown.

The Riordan Guild will sponsor an International dinner and Games Night on Feb. 10, according to Mrs. Charles Lee, publicity chairman for the guild.

The program will begin at 7 p.m. in Chaminade Hall on the high school's San Francisco campus, 175 Phelan Ave. No-host cocktails will be availalble after 6 p.m.

Mrs. James Firpo is the general chairman. Mrs. Thomas Foley and Mrs. Richard Gay are the co-chairmen. Guests may eat all they want from a selection of four international menus while musicians stroll about the room playing requests. The hostesses will be dressed in international costumes.

Reservations will be available from Mrs. Joseph Cuff, 681-4712 or Mrs. Richard Forslund, 586-2589, for $3.50 per person. Deadline for tickets will be Friday evening.

Members of the Fifty-Plus Club of Pacifica have decided to help celebrate the Chinese New Year by attending a luncheon and show in San Francisco's Chinatown Feb. 15.

According to Mrs. Edna Laurel Calhan, reservations must be made immediately so the committee can arrange for an appropriate bus.

Reserve your space now by calling Mrs. Elizabeth Funderburg.

Last evening more than 150 fathers and children attended the fifth annual father-child banquet, sponsored by the Lakeside Presbyterian Church Nursery School.

Mrs. John Madrosen of Westlake, the director of the school, reports that the dinner is held in two sections and the group last night represented families who are involved in the morning program at the school.

In March, a like number of fathers and children, representing the afternoon segment of the school's student body, will attend a similar dinner.

Following the dinner, a short program of children's music was presented by the children under the direction of James Groves, director of music at the church and special music teacher for the nursery school.

Mrs. Mary McCoy, Director of Volunteers at Mary's Help Hospital, reports that during the past year some 200 volunteers worked at the hospital each month.

Adults, teen-agers, men and women help at the information desk, the admitting department, the gift shop, with the gift cart, the offices, pharmacy, central supply, library, tele-care, boutique workshops, tray favor workshops, dietary service, mail and flower delivery and tours.

According to Mrs. McCoy, such assistance makes it far easier for the hospital staff to maintain a pleasant place for patients.

Persons interested in volunteering to help in the hospital should contact Mrs. McCoy, 992-4000.

DO-IT-YOURSELF
Home Improvement Needs

BIG SAVINGS

INSULATION

Cut utility costs with proper insulation. It's easy to install. Just tack, staple or glue it to masonry, other walls. Buy now for big savings

WHITE LUMBER CO.
Phone 756-3833
1917 Junipero Serra
DALY CITY

Ski-Shop Clearance

Hurry! Shop early! Limited quantities! Big savings!

Parka Closeout 29.99

Unisex down sweater parkas with ripstop nylon outer and inner shell. Tube construction with down placement. 2 front pockets. Sizes XS-S-M-L-XL. Buy now at this low, low closeout price.

Many other styles up to ⅓ off

Clearance — Now 19.99

Orig. 22.99

Men's & women's trimmed parkas at a very special low price! Several styles with nylon taffeta shells and linings with Polyester filling. Choose from assorted colors with contrasting stripes. Men's and women's styles.

Closeout 26.99

Sold for 45.99 in Dec. 1974 Montini red and blue ski boot. Blue and red body with white or red snow cuff. Durable shell fitted with flexible foam cushion contour lining

Fullplast toddler ski set
NOW 14.99
Orig. 22.99
ABS Fullplast skis. Step-in binding (mounted). Includes ski poles. May be used with snow shoe or ski boot

Women's Powder Pants.
NOW 15.99
Orig. 19.99
Nylon taffetta outershell and lining. Zipper back pocket. S.M.L.

Clearance — 25% off

Spalding foam core skis

Phenolic top, ABS top edge. Unidirectional fiberglas layers top and bottom. Tail and tip protectors.

Spalding Chaparal Bonded stamped steel edges	Orig. $69	NOW 51.75
Spalding Short Circuit Bonded stamped steel edges	Orig. $69	NOW 51.75
Spalding Mirage One piece-L-edges	Orig. $79	NOW 59.25
Spalding Short Circuit One piece-L-edges	Orig. $93	NOW 69.75

Clearance — 25% Off

Big savings on ski bindings

Tyrolia Junior bindings Orig. 20.99	NOW 14.99
Tyrolia 190 Toe Clix Heel. Orig. $52	NOW $39
Geze standard binding. Orig. 59.95	NOW 44.60

Ski-Pole Closeout

Spalding Comp. Ski Pole closeout	NOW 10.99
Spalding Mark I Ski Pole closeout	NOW 8.99

JCPenney

Charge it at this JCPenney Store: SAN BRUNO, Tanforan Park.
Shop Mon. thru Fri. 'til 9 p.m., Sat. 'til 6 p.m., Sunday 12 noon 'til 5:30

BEEF ROAST AND STEAK SALE

BEEF

BEEF ROUND	**BOTTOM ROUND ROAST** BONELESS ALL MEAT LB.	$1.23
BEEF ROUND	**FANCY RUMP ROAST** BONELESS, DELICIOUS, *SEE RECIPE P. 15-16-17 IN PETRINI'S COOKBOOK* LB.	$1.29
BEEF ROUND	**MANHATTAN OVEN ROAST** BONELESS, OLD-FASHIONED ROAST LB.	$1.29
BEEF ROUND	**EYE OF ROUND ROAST** BONELESS, SO EASY TO CARVE, *SEE RECIPE P. 15-16-17 IN PETRINI'S COOKBOOK* LB.	$1.39
BEEF ROUND	**SIRLOIN OVEN ROAST** BONELESS ROTISSERIE ROAST LB.	$1.39
BEEF BRISKET	**FRESH BRISKET OF BEEF** BONELESS ALL CENTER CUTS, *SEE RECIPE P. 6 IN PETRINI'S COOKBOOK* LB.	$1.59
BEEF ROUND	**TOP ROUND STEAK** BONELESS, JUST THE TENDER SIDE LB.	$1.69
BEEF RIB	**TENDER MARKET STEAK** THE EYE OF THE RIB LB.	$2.59

BEEF ROUND

LONDON BROIL

USDA CHOICE

SEE RECIPE P. 12-13 IN YOUR PETRINI'S COOKBOOK

BONELESS

BAKE, BROIL, BBQ

$2.19 LB.

BEEF ROUND
BONELESS BEEF KABOB
Lean & Tender
$1.89 LB.

Veal Stew
BONELESS—BAKE, BRAISE OR SAUTE

Ground Veal
THE DIET SPECIAL

Veal Bouillon
FOR CONSOMME OR JELLIED SOUP

ALL MEAT SPECIALS WED. THRU

Petrini's FRESH PRODUCE

SPECIALS WED. THRU SUN.

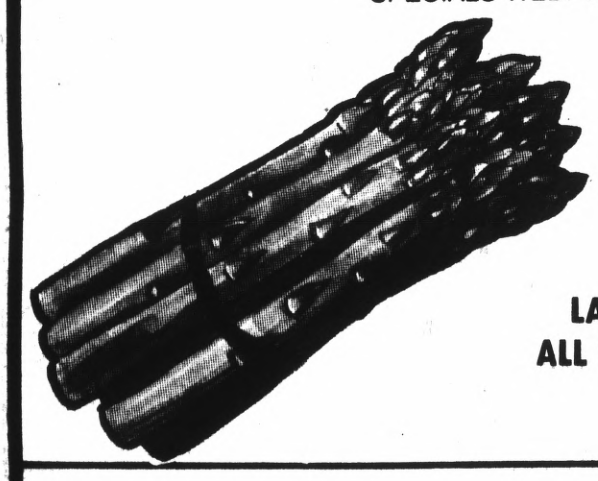

Extra Fancy
ASPARAGUS
LARGE ALL GREEN
89c LB.

GRAPEFRUIT EXTRA FANCY, LARGE, SWEET TEXAS RUBY RED	8 FOR 99c
NEW CROP PEAS EXTRA FANCY, GARDEN, SWEET, FULL PODS	LB. 29c
ORANGES EXTRA FANCY, LARGE, SWEET-EATING	7 LBS. 99c
TOMATOES EXTRA FANCY, SWEET, VINE RIPE	LB. 29c
CRISP CELERY U.S. NO. 1 UTAH TABLE VARIETY	BUNCH 39c

GROCERY SPECIALS WED. THRU

RAISINS SUNMAID, 15 OZ. PKG.	59c
GRAPEFRUIT JUICE PINK, TREESWEET, 46 OZ.	49c
GREEN BEANS S&W CUT, #303	3 FOR 99c
POTATO CHIPS LAURA SCUDDER, TWIN PACK	69c
DOG FOOD KAL KAN MEAL TIME (5 LB. 1.29) 10 LBS.	$2.49
TOMATO SAUCE 8 OZ. CONTADINA	6 FOR 89c
STEWED TOMATOES 303 SIZE, CONTADINA	3 FOR 99c
SPAM SPREAD HORMEL 3 OZ.	3 FOR 99c
RENUZIT SUPER ODOR KILLER, 7 OZ.	45c
HOT COCOA MIX HERSHEY'S, 10 ENV. PACK	79c
NOODLE RONI 6 OZ. GOLDEN GRAIN STROGANOFF, ROMANOFF, OR PARMESANO	49c
BUTTER HORNS SVENHARD, 8-PACK (REG. 1.49)	$1.29

ALL STORES OPEN SUNDAY

BAYHILL • HI-WAY 280 AT SAN BRUNO AVENUE
HILLSDALE • 44 HILLSDALE MALL NEAR THE BIG E
BURLINGAME • 1825 EL CAMINO AT TROUSDALE BLVD

"ADVERSITY IS NECESSARY TO THE DEVELOPMENT OF MAN'S VIRTUES." Frank Petrini

HILLSDALE, BAYHILL AND BURLINGAME **WINE**

"BLUE NUN" LIEBFRAUMILCH
5th NOW! $4.19

BURLINGAME AND BAYHILL ONLY **LIQUOR**

"SPECIAL"
GILBEY'S VODKA

½ GAL.	REG. 9.99 NOW!	$8.99
QT.	REG. 5.29 NOW!	$4.99
5TH	REG. 4.29 NOW!	$3.99

JOHN'S BAYHILL DELICATESSEN

MONTEREY JACK CHEESE $1.59
REG. $1.99 LB.

FRESH MACARONI SALAD 49c PINT
REG. 79c PT.

THE HILLSDALE BAKERY
PHONE 34[illegible]-1456
ASSORTED FRUIT WREATHS
REG. $2.00 ..... $1.79

PETRINI'S COUPON
MJB COFFEE
2-LB. SIZE
ALL GRINDS
$2.69
COUPON GOOD WED. FEB. 4 THRU TUES., FEB. 8
ONE COUPON PER FAMILY

PETRINI'S COUPON
ULTRA BATHROOM TISSUE
69c
COUPON GOOD WED. FEB. 4 THRU TUES., FEB. 8
ONE COUPON PER FAMILY

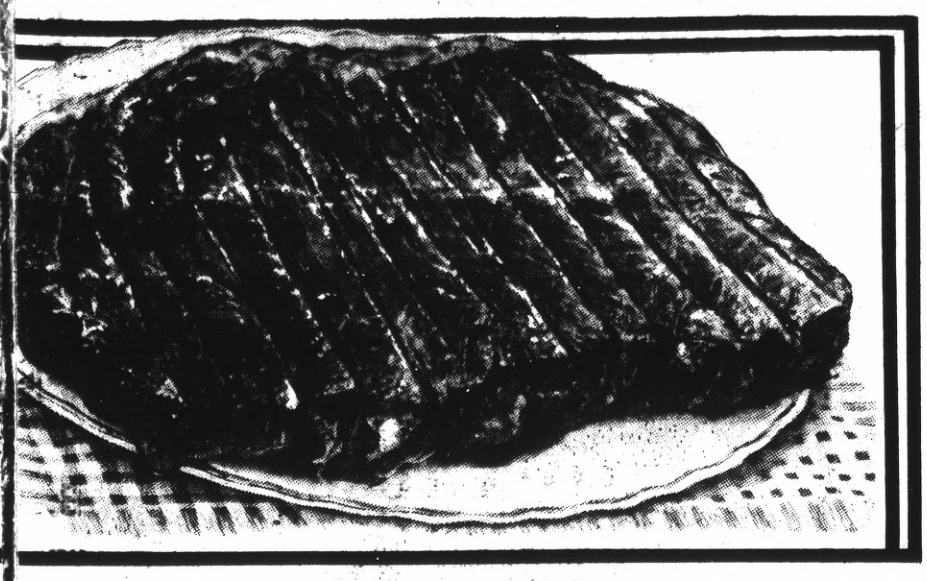

LB.

Stew
E, BRAISE OR SAUTE' ..... LB. **$1.29**

d Veal
L ..... LB. **99¢**

Bouillon Bones
OR JELLIED SOUPS ..... LB. **39¢**
ECIALS WED. THRU SUN.

VEAL

MILK-FED VEAL SALE

VEAL LOIN	**LOIN VEAL CHOPS** DELICIOUS VEAL T-BONES ..... LB.	**$1.29**
VEAL LOIN	**KIDNEY VEAL CHOPS** A GOURMET DELIGHT ..... LB.	**$1.29**
VEAL RIB	**RIB VEAL CHOPS** SO VERY TASTY ..... LB.	**$1.23**
VEAL LOIN	**SIRLOIN VEAL CHOPS** EXCELLENT FOR BREADING ..... LB.	**$1.69**
VEAL SHLDR.	**SHOULDER VEAL CHOPS** VERY MEATY ..... LB.	**$1.09**
VEAL SHLDR.	**SHOULDER VEAL ROAST** BONELESS ALL MEAT ..... LB.	**99¢**
VEAL BREAST	**BREAST OF VEAL** ROAST OR WITH DRESSING ..... LB.	**69¢**
VEAL SHANK	**OSSO BUCO** TRULY DELICIOUS, *SEE RECIPE P. 27 IN PETRINI'S COOKBOOK* ..... LB.	**99¢**

ECIALS WED. THRU TUES.

CEREAL
KELLOGG'S FROSTED RICE, 12 OZ. ..... **79¢**

APPLE JUICE
REDWOOD EMPIRE, QUART ..... **49¢**

7-UP ½ LITER
6 PACK PLUS DEPOSIT ..... **79¢**

PET MILK
EVAPORATED, TALL CAN ..... **29¢**

PAMPERS **$1.19**
OVERNIGHT—12 COUNT DIAPERS .....

LYSOL SPRAY DISINFECTANT, 14 OZ.	**$1.49**
MOP N' GLO FLOORSHINE & CLEANER, 16 OZ.	**89¢**
BBQ SAUCE HEINZ, 16 OZ.	**59¢**
BRECK HAIR SPRAY PUSH-VALVE NON-AEROSOL	**$1.09**
KLEENEX FACIAL TISSUE, 200 CT.	**55¢**
COFFEE MATE 16 OZ.	**$1.15**

MJB RICE MIXES (EXCEPT WILD) ..... **39¢**
TY-D BOWL, SOLID, 9 OZ. ..... **79¢**

Petrini's FISH & POULTRY

SPECIALS WED. THRU SUN.

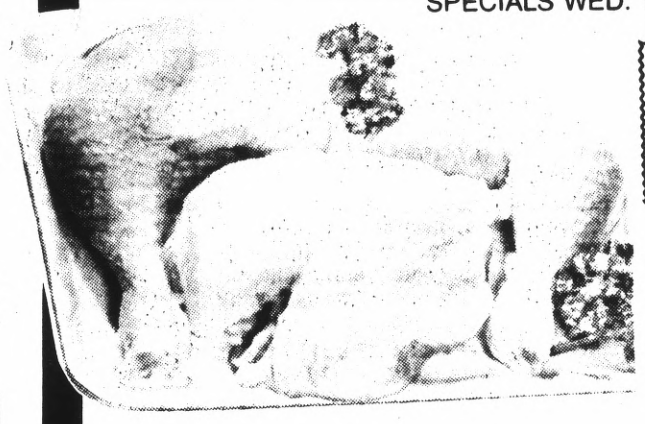

FRYER PARTS
"FRESH CUT DAILY IN OUR STORE"

BREAST ..... LB. **$1.39**
LEGS & THIGHS ..... LB. **$1.09**
MEATY WINGS ..... LB. **73¢**

RED SNAPPER FILLET ..... LB. **$1.49**

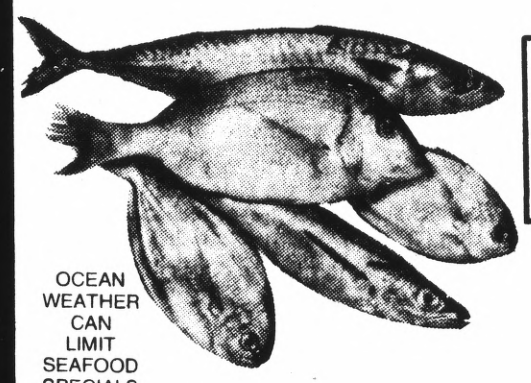

OCEAN WEATHER CAN LIMIT SEAFOOD SPECIALS

SQUID *FROM MONTEREY* .... LB. **59¢**

BUTTERFISH FILLETS ..... LB. **$1.29**

THE HILLSDALE
BAKERY
PHONE 34[illegible]-1458
SORTED
FRUIT
BREATHS
$1.79

VISIT THE HILLSDALE DELI

PART-SKIM **LAPPI CHEESE** **$1.89** LB.
REG. $2.19 LB.

KNORR SWISS **INST. SOUP** **69¢**
EACH PKG. .....

NI'S COUPON
TRA 4
OOM TISSUE
ROLL PACK
COUPON GOOD WED. FEB. 4 THRU TUES., FEB. 8
UPON PER FAMILY

PETRINI'S COUPON
KRAFT IMITATION
MAYONNAISE
PINT
39¢
COUPON GOOD WED. FEB. 4 THRU TUES., FEB. 8
ONE COUPON PER FAMILY

Dairy Deli

HOLLYWOOD MARGARINE **49¢**
PURE SAFFLOWER OIL, LB. STICK .....

HOMEMAID **39¢**
TAGLIARINI, 10 OZ. .....
FETTUCINI, 10 OZ. ..... YOUR CHOICE

EGGS NULAID, LARGE AA DOZEN	**74¢**
DANOLA CHIPPED MEATS, ALL VAR. 3 OZ.	**39¢**
PRECIOUS RICOTTA 16 OZ. MOZZARELLA BALLS, 8 OZ.	EA. **85¢**
OSCAR MAYER BACON	LB. **$1.79**
VARIETY PAK, MEAT OR BEEF, 12 OZ.	**$1.39**
BOLOGNA, MEAT OR BEEF, 8 OZ.	**69¢**

Frozen Foods

ORANGE JUICE LIBBY, 6 OZ. **4 FOR 99¢**

NEW MUFFIN BATTERS
20 OZ. CORN OR BLUEBERRY
KWIK-MAKE ..... **65¢**

FLORENCE PESTO 4 OZ.	**45¢**
FLORENCE TORTELLINI, 12 OZ.	**69¢**
COOKED SHRIMP DEL MONTE, 8 OZ.	**99¢**
FOREMOST ICE CREAM ½ GAL., VANILLA, NEOPOLITAN, CHOCOLATE	**99¢**
CHUN KING ENTREES SHRIMP OR CHICKEN, 6 OZ.; MEAT, 6 OZ	**63¢**
CHICKEN CHOW MEIN, 15 OZ.	**79¢**

CANDY SALE PLANNED

Helping the local Daly City Camp Fire Girls organize their candy sale is television personality Bob Wilkens. The girls are (from left) Jeanie Robertson, Mona Lisa Caperson, Gina Snyder, Sherry Silvester, Tani Show, Sandy Robinson, Tammy Duffey, Michele Conner, Susan Silvester and Gina Bottarini. Chairwoman for District VI which covers Daly City, Pacifica and Half Moon Bay is Mrs. Dennis Silvester of Daly City. Sales will be through Feb. 29. The girls will be selling Health Mint Royales and Toffee Miniatures and Stuckeys' Peanut Crunch for $1.25.

New Care Program for Mental Patients Okayed

An experimental project to provide long-term mental patients in residential care homes a temporary change of setting as part of a social rehabilitation program was approved Tuesday by the San Mateo County Board of Supervisors.

To be financed by an $18,564 federal grant, the six-month project will provide patients in San Mateo and Santa Cruz counties with an exchange of residential setting.

County Director of Health and welfare Dr. George Pickett said that in groups of six at a time, long-term patients from one or several residential care homes in San Mateo County will go to similar homes in Santa Cruz County, and vice-versa.

Dr. Pickett noted that many patients are characterized by apathy, regression, boredom, depression and loss of ability to mobilize themselves to engage in satisfying activities.

"They are not really a part of the mainstream of the community," he said.

The project aims to provide patients in residential homes with an experience "which takes them away from their isolated environment, mobilizes them and gives them an active, stimulating period of social rehabilitation in a different city."

Coordinated by a social worker and assisted by college students acting as recreation aides, the exchange patients will spend one week sightseeing and in other recreation activities.

Dr. Pickett said the program will serve a total of 72 patients.

Dr. Pickett also said there is a detailed evaluation consisting of structured interviews by the project coordinator with the patients and the residential care home operators before and after the project to help determine the extent to which the program has helped the clients to increase participation in normal community activities and improve their mental health.

"The Unique Boutique"

TALLOW TUBBE

1014 HOWARD AVENUE—SAN MATEO—347-0554

(NEAR AMPHLETT BLVD. & BAYSHORE)

SEMI-ANNUAL CLEARANCE!

EXTENDED BY POPULAR DEMAND ONE MORE WEEK

THIS WEEK ONLY!

MONDAY THRU SATURDAY, FEB. 2-7—HOURS 10 A.M. TO 5:30 P.M.

Sensational Reductions UP TO 50% OFF!

(AND A FEW ITEMS UP TO 75% AND MORE OFF TO CLEAR OUT)

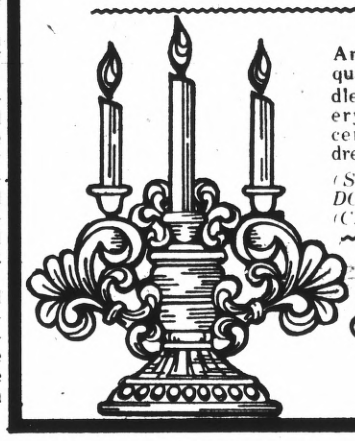

COME IN AND BROWSE

An exciting world of goodies in quaint early-American setting — candles, teas, coffees, spices and "everything nice," candy, pottery, ceramics, aprons and "granny" dresses, imports, gift ideas, etc.

(SPECIAL — EXTRA MARK-DOWNS ON CHRISTMAS DECOR (CANDLES, WREATHS, ETC.)

LARGEST SELECTION IN THE AREA

SilverStar

CANDLE COMPANY

WHOLESALE — RETAIL

MANUFACTURERS — DISTRIBUTORS

A Long, Hard Road

Barbara Bladen

"Hester Street" has come down a long, hard road. Distributors wouldn't touch it, labeling it an "ethnic" film with limited appeal, no major movie houses were available to show it in and the husband and wife producing-directing team, Raphael and Joan Silver, were forced to find other ways of putting it before an audience.

The two filmmakers were in town Tuesday in advance of their film's opening at the Lumiere Theatre on Feb. 4 to discuss the genesis of this unique and winning look at the family life of Jewish immigrants who settle on Hester Street in New York City's Lower East Side in the 1890s.

"The history of ethnic film has always been troubled in this country. As soon as the film works, they no longer consider it ethnic. But American independent films have to recoup their investment in this country before they can move abroad and there is no way to promote our film other than to go around with it ourselves," real estate developer Silver told us.

"So we opened up our own distributing office with a staff of five and entered it in the Dallas Film Festival where it won critical and audience approval. Then it was shown at the Cannes Film Festival and got good reviews. At every turn we had to convince the men who own and manage theaters that there was a non-Jewish audience to whom it would have general appeal.

"San Francisco is one of the few cities that has a theater owner who cares about little films. Mel Novikoff (Surf, Lumiere, Clay) is rare among theatermen. In New York there are art theaters so small they have to be advertised as being next to some well-known restaurant for patrons to find them. The film festival route is one of the best ways of generating interest."

But they are talking of the past. Their film has opened in 18 cities in the United States and will be on 50 additional screens within the next 45 days. It has turned into a great commercial success here and abroad where it is playing in Paris and the French provinces.

Joan Silver's parents were Russian Jewish immigrants. She wrote the script in English and had it translated in part into Yiddish with a language coach instructing the actors in the bilingual scenes. English subtitles are added for any lengthy dialogue.

"I'd made an educational film in 1972 about the immigrant experience of Polish Catholics in 1907. I suppose that was a sketch for a longer feature. I began reading all the books and studying photographs at the New York Public Library and City Museum so that my film would be as authentic as possible.

"Our budget was $370,000 and I chose black and white, not so much from a cost factor as from the view of how people might remember that era. There are still a lot of pushcarts used in Greenwich Village where we shot. Even the Jewish shopkeepers in the Puerto Rican neighborhoods are still there speaking Spanish.

"There was no thought to cast with Yiddish-speaking actors or even Jewish actors. New York has an incredible pool of talent and good actors can do anything. Carol Kane, who plays the greenhorn wife, got so good at Yiddish the Yiddish Theater asked her to join. She was too honest to say yes."

Hester Street is too modern now so they shot on Morton Street with the aid of the New York Police department which rescheduled garbage collections, removed certain street signs, controlled traffic and provided protection. The writer-director adapted her story from a novella, "Yekl" by Abraham Cahan, who wrote it in 1890 while working for the Jewish Daily Forward.

THE DECORAMA

Double your decorating dollars

BEDSPREADS

AT DISCOUNT PRICES

20%-50% OFF

OPEN SUNDAY

• Desley • India Ink • Waverly • Kirsch

• Spectrafoam • Dakotah • Toshi • Milltex

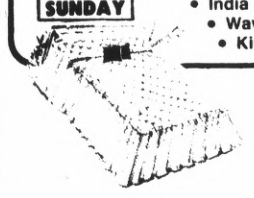

COMPLETE DECORATING SERVICE

Draperies, bedspreads, wallpaper, decorative shades and pillows.

LAUREL WOOD SHOPPING CENTER

3168 CAMPUS DRIVE, SAN MATEO

Daily 10-6, Sat. 'til 5, Thursday eve. to 8

349-7838

CALL FOR FREE ESTIMATE/SHOP AT HOME SERVICE

• Extractions and Immediate Restorations

• All Phases of General Dentistry

• BUDGET PRICES

• NO APPOINTMENTS NECESSARY FOR EXAMINATIONS

DENTAL PLATES

DUANE BUSCH DENTAL CORPORATION

NEW DENTAL PLATES IN ONE DAY!

For anyone short of time! In most cases, if you arrive before 10:00, we can deliver your plates by 5:00 the same day.

FAST PLATE REPAIRS

One hour in most cases!

EASY CREDIT TERMS AVAILABLE

On approved credit for Dental Plates, Partial Plates and Removable Bridges. All credit handled by our office. No outside financing required.

REMEMBER NO APPOINTMENTS NECESSARY FOR EXAMINATIONS

HOURS: 8 to 5 Monday through Friday, Saturday 8 to 12 noon.

UNION AND OTHER BENEFITS PROCESSED

AMPLE, CONVENIENT FREE PARKING AT REAR ENTRANCE

1433 BURLINGAME AVE., BURLINGAME, 343-8916

TRAINING ENDS

Marine Michael A. Resendez, son of Mr. and Mrs. Lois Rodreguiz of 165 E. Market St., Daly City, completed Infantry Training School at the Marine Corps Base, Camp Pendleton. He received specialized instruction in infantry weapons and tactics.

Holy Angels Women Meet

The members of the Holy Angels Women's Guild ask women of the parish to attend a meeting tonight at 8 o'clock in the parish hall.

Members of the 4-H Club will present some of their projects.

TOYS "R" US®!

the CHILDREN'S Bargain Town

BREON DIAPARENE BABY WASH CLOTHS 98¢ EVERYDAY LOW PRICE

70 pre-moistened pop-up towelettes with lanolin. Sanitary not oily.

ALL BREON AT BIG DISCOUNT

PROCTOR GAMBLE

TODDLER 12's.....1.24

OVERNIGHT 12's.....1.08

DAYTIME 30's... 2.09 NEWBORN 30's... 1.67

EXTRA ABSORBENT DAYTIME 24's... 2.09

ALL PAMPERS AT EVERYDAY LOW DISCOUNT

EVENFLO 8 OZ GLASS BOTTLE 52¢ EVERYDAY LOW PRICE

Complete with nipple and cap.

ALL EVENFLO AT BIG DISCOUNT

CHILDLINE

FULL SIZE CRIB

54 x 30 inches. Plastic teething rails. 4 position spring. White finish. Lucite casters. Assembly required.

39.93 EVERYDAY LOW PRICE

NOTHING EVER SOLD AT LIST PRICE

BIG SELECTION OF CRIBS ALL AT EVERYDAY LOW DISCOUNT PRICES

BABIES "R" OUR BUSINESS

BADGER JUMBO WICKER BASSINET

Wet proof vinyl liner and pad. Collapsable legs. 2 inch casters. Assembly required.

17.96 EVERYDAY LOW PRICE

BIG SELECTION OF BASSINETS ALL AT LOW DISCOUNT PRICES

KOLCRAFT FOAM CRIB MATTRESS OR KANTWET INNER SPRING CRIB MATTRESS

YOUR CHOICE 9.92 EVERYDAY LOW PRICE

Non allergenic. Water resistant.

KANTWET AUTO "CARE" SEAT

EVERYDAY LOW PRICE 27.97

Heavy duty molded double walled shell. 5 point harness system. Seat faces forward or to the rear.

ALL KANTWET AT BIG DISCOUNT

BILT RITE 36 x 36 INCH MESH PLAYARD 16.92 EVERYDAY LOW PRICE

Strong small hole mesh. Double drop sides. Tubular metal frame. Folds flat for storage.

BIG SELECTION OF PLAYARDS ALL AT LOW DISCOUNT PRICES

PRIDE—TRIMBLE DELUXE 40x40 INCH PADDED PLAYARD 29.96 EVERYDAY LOW PRICE

Fully padded toprail and legs. Small hole safety mesh. Double drop sides.

BIG SELECTION OF PLAYARDS ALL AT BIG DISCOUNT

OPEN 10AM'TIL9PM MON THRU FRI; SAT 10AM'TIL 6PM

OPEN SUNDAY 11AM'TIL 5PM

52 STORES COAST TO COAST

SUNNYVALE 130 El Camino Real (corner of Saratoga-Sunnyvale Rd.)

SAN JOSE 1082 Blossom Hill Rd. (corner of Almaden Expwy.)

COLMA 775 Serramonte Blvd. (1 block E. of 280&Serramonte Center)

PLEASANT HILL 568 Contra Costa Blvd. (1 block N. of Sun Valley Center)

HAYWARD 24011 Hesperian Blvd. (1 block W. of Southland at Winton)

Westlake FOOD CENTER

85 WESTLAKE COURT
ON THE MALL

DALY CITY STORE HOURS
Mon., Tues., 9 a.m.-8 p.m.
Wed., Thurs., Fri. 9 a.m.-9 p.m.
Saturday 9 a.m. to 8 p.m.
Sunday 9:30 a.m.-6:30 p.m.

STOREWIDE SPECIALS

SKYLINE PLAZA MARKET

250 SKYLINE PLAZA
at WESTMOOR

DALY CITY STORE HOURS
Weekdays Mon. thru Wed. 9 a.m.-8 p.m.
Thurs. & Fri. 9 a.m.-9 p.m.
Saturday, 9 a.m.-8 p.m.
Sunday 9 a.m.-6 p.m.

SKYLINE PLAZA MEATS — STEAK SALE — WESTLAKE QUALITY MEATS

BEEF LOIN SIRLOIN STEAK 1.69 LB.
PORTERHOUSE, T-BONE STEAK 1.89 LB.
CENTER CUTS CHUCK STEAK 1.19 LB.
FILET STEAKS 3.79 LB.
BONELESS BOTTOM ROUND or SWISS STEAK ..... LB. 1.59
BONELESS NEW YORK TOP SIRLOIN STEAK.... LB. 1.99

BONELESS BEEF ROUND ROASTS

FANCY BOTTOM ROUND or RUMP ROASTS 1.29 LB.
FANCY SIRLOIN TIP ROASTS 1.39 LB.
T-BONE CENTER CUT CHUCK ROASTS ..... LB. 1.09

FRESHLY GROUND GROUND BEEF LB. 69c
FRESHLY GROUND CHUCK ..... LB. 1.19
VAN DE CAMP'S 16½ oz. PKG. FROZEN FISH 'N CHIPS 99c
FISH KABOBS 16 oz. pkg. 1.09
DUBUQUE ALL BEEF OR ALL MEAT FRANKS 12-oz. CELLO PKGS. 69c

TOILET TISSUE
ZEE NICE & SOFT 4-ROLL PKG. 3RD PKG. 79c — 69c

KOLD KIST BUTTERED BEEF or PEPPERED 1.09 PKGS FRZ. STEAKS 89c
SANDWICH STEAKS 1.49
GALILEO WINE CURED SALAMI 8 oz. stick 1.49
KOLD KIST ENTREES 28-oz. PKG. FROZEN 1.79
CHILI CON CARNE ..... PKG. 99c

WITH THIS WESTLAKE-SKYLINE COUPON • EXP. FEB. 8, 1976
HILLS COFFEE 2 LB. TIN LIMIT ONE 2.59
SECOND TIN OR WITHOUT COUPON 2.69
HILLS BROS. INSTANT 10 oz. Jar. 1.59

GENTLE LIQUID LUX QT. BOTTLE 89c
FULL STRENGTH AJAX DETERGENT GIANT PKG. 89c 2ND PKG. 1.29
LIBBY'S TOMATO CATCHUP 14-oz. BOTTLE 33c

HILLSDALE PEARS 2½ TIN 43c

• DAIRY VALUES •
ADMIRATION REG. LB. MARGARINE 39c
IMPERIAL SOFT LB. TUB MARGARINE 59c
TREESWEET, ½ Gal. ORANGE JUICE 89c
KRAFT 12 oz. AMERICAN SINGLES CHEESE 99c
KRAFT SLICED MONTEREY JACK CHEESE 6 oz. 69c
CARNATION JUICE DRINKS, ea. 79c

IMPERIAL REG. LB. CUBES MARGARINE 49c
KRAFT MAC. & CHEESE DINNERS PKG. 25c
LAURA SCUDDER'S POTATO-REG.-BBQ-DIP CHIPS 89c TWIN PAKS 59c

EXTRA VALUES
S&W FANCY APPLESAUCE ..... 303 TIN 33c
S&W MANDARINS ..... 11 oz. TIN 37c
S&W CREAM OR WHOLE CORN ..... 303 TIN 33c
S&W CUT GREEN BEANS ..... 303 TIN 29c
LIBBY'S JUICE PAK OR REG. COCKTAIL ..... 303 TIN 33c
DENOLA MARINATED ARTICHOKES ..... 6-oz. JAR 39c

LADY'S CHOICE SYRUP 24 oz. BTL 65c
WEIGHT WATCHERS SOFT DRINKS 9 Tins 99c
POLYUNSATURATED CRISCO OIL 24 oz. Bottle 83c
GOLDEN GRAIN RICE-A-RONI ALL VAR. 37c

ROYAL REG. PKGS PUDDINGS 19c
FABRIC SOFTENER FAMILY SIZE DOWNY 2.29
ZEE FAMILY PAK RAINBOW—360 Ct. NAPKINS 97c

LAWRY'S SPAGHETTI MIX PKG. 19c
FIDDLE FADDLE or ZONKERS PKG. 45c
DRY FRY PAM 8-oz. TIN 89c
GLADE SOLID AIR FRESHENER PKG 39c
BABY FRESH BABY WIPES PKG. 79c
LUCKY LAGER BEER 12—11-oz. BTLS 1.99

BERTOLLI OLIVE OIL GALLON TIN 9.59
OLIVE OIL 24 oz. TIN 2.35
DENOLA ARTICHOKES 300 TIN 53c

REG. BARS IRISH SPRING SOAP 4 FOR 89c

MRS. SMITH FRUIT PIES
NATURAL JUICE
• APPLE, CHERRY PEACH, RHUBARB 37-oz. PKG. FROZEN 1.29
• BLUEBERRY 37-oz. PKG. FROZEN 1.59

CONTADINA SALE
TOMATO PASTE 6-oz. TIN 23c
TOMATO PUREE 300 TIN 29c
WHOLE TOMATOES 2½ TIN 43c
STEWED TOMATOES 300 TIN 27c

CONTADINA TOMATO SAUCE 4 8 oz. TINS 49c
9TH TIN 15c

CAKES SARA LEE ALL VAR. 1.25 PKGS. FROZEN

99c • ENCHILADAS VAN DE KAMP'S 53c PKG. FROZEN 3 FOR 1.00

RAVIOLI FLORENCE BEEF 59c PKGS. FROZEN (GRAVY 7-oz. TUB 29c) 49c
• BLACKBERRIES NATURIPE 89¢ POLY BAG FROZEN 69c

WHOLE SUN FLORIDA ORANGE JUICE

100% ORANGE JUICE 6 OZ. TINS FROZEN
5 FOR $1

CARNATION ICE CREAM
ALL 20 FLAVORS INCLUDING SHERBETS
EVERYDAY LOW PRICE
½ GAL. 97c
BIRDS EYE ORANGE PLUS 16-oz. TIN FROZEN 79c
BOB OSTROW SALADS REFRIG. 5c OFF EACH PKG.

C&W VEGETABLES
• CHOPPED SPINACH
• LEAF SPINACH 27c PKGS. FROZEN 4 FOR 95c
• SWISS CHARD
• PEAS AND CARROTS 33c PKGS. FROZEN 3 FOR 89c
• PETITE PEAS
• FRENCH OR CUT BEANS
• WHOLE KERNEL CORN MIXED VEGETABLES 43c to 45c Pkgs. FROZEN 39c

ASPARAGUS New Crop, Extra Fancy, Long—Green, Tender stalks ..... lb. 69c
CELERY Extra Fancy, Green, Crisp ..... ea. 29c
ORANGES Calif. Navels, Sweet—Juicy ..... CELLO BAG 5 LBS. 79c

SPINACH Extra Fancy Young, Tender Large Bunches ..... 2 FOR 49c
TOMATOES Extra Fancy Firm, Red Ripe lb. 29c
CUCUMBERS Extra Fancy Long Green, Crisp ..... 2 FOR 29c
Bell Peppers Extra Fancy Green, Crisp Thick Meat ..... lb. 39c

GROCERY SPECIALS EFFECTIVE WED., FEB. 4TH THRU SUN., FEB. 8TH
MEAT AND PRODUCE SPECIALS EFFECTIVE WED., FEB. 4TH THRU SAT., FEB. 7TH
WE RESERVE THE RIGHT TO REFUSE ADVERTISED SPECIALS TO ANYONE UNDER 21 YEARS OF AGE AND COMMERCIAL ESTABLISHMENTS. LIMIT RIGHTS RESERVED.

Westlake FOOD CENTER LIQUORS
755-8510
10% CASE DISCOUNT
YOU MAY MIX OR MATCH A CASE, ALL THE SAME SIZE, OF MOST NATIONAL ADVERTISED BRANDS OF WHISKEY, SCOTCH, VODKA, GINS, ETC. BUY A CASE OR MORE AND WE WILL TAKE A BIG 10% OFF THE TOTAL!

Westlake FOOD CENTER PIZZA ROTISSERIE
OPEN SUNDAY 9:30 A.M. to 6 P.M.
FRESH SLICED Luncheon Meat PRESSED HAM ..... LB. $1.69
DRY—FOR GRATING—STELLA ROMANO PICCANTE CHEESE ..... LB. $2.98

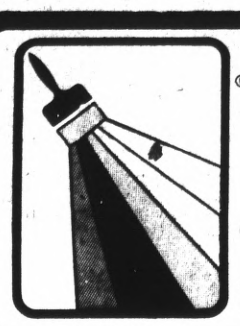

ALL MERCHANDISE IS CERTIFIED GUARANTEED LABORATORY TESTED

WALLPAPER-PAINT Save 10% TO 50%

COPYRIGHT 1976

- YOU SAVE MONEY....THE FIRST PRICE MARKED ON THE MERCHANDISE INDICATES THE PRICE FOR COMPARABLE QUALITY....
- THE SECOND PRICE IS YOUR COST
- YOU SAVE THE DIFFERENCE!!!
- AMPLE FREE PARKING ADJACENT TO ALL STORES
- OUR LOWEST POSSIBLE PRICE ON EVERY ITEM...EVERY DAY!
- EXPERT SERVICE AND ADVICE..... BY QUALIFIED PROFESSIONAL SALESCLERKS
- 9000 PAINT AND DECORATING ITEMS
- EVERYTHING ALWAYS SOLD WITH AN UNCONDITIONAL MONEY BACK GUARANTEE
- SERVING THE PUBLIC SINCE 1939

Standard Brands Paint Co. CERTIFIED QUALITY

Buy the Best

Every item in our stores is certified by our Buying Laboratory

SALE Special Purchase of manufacturer's entire $1,500,000.00 Inventory

ILLUSTRATION FOR STYLE ONLY

Ceramichrome. BISQUE-FIRED FIGURES

OUR SALE PRICE 99¢ EA.

- SIZES UP TO 9-1/8" TALL
- ORIGINALLY SOLD IN KITS FOR 4.00 & 5.00

WALLCOVERING PRE-TRIMMED WALLPAPER

COMPARABLE RETAIL PRICE 2.25 — OUR PRICE 79¢ PER SGL. ROLL (1.58 PER BOLT)

- GOOD SELECTION OF OF STYLES
- ADDS BEAUTY TO ANY ROOM

WALLCOVERING SOLD IN 2-ROLL BOLTS ONLY

Pre-Pasted Pre-Trimmed **WALL PAPER**

- PRE-TRIMMED
- CRISP, NEW PATTERNS BRIGHTEN UP ANY ROOM
- DO-IT-YOURSELF & SAVE!

OUR PRICE 99¢ PER SGL. ROLL (1.98 PER BOLT)

COMPARABLE RETAIL PRICE 2.25

ALL WALLCOVERING SOLD IN 2 ROLL BOLTS ONLY

Flocked **WALLPAPER** OUR PRICE 3.95 PER SGL. ROLL (7.90 PER BOLT) COMP. RETAIL 6.95 AND 4.45 PER SGL. ROLL (8.90 PER BOLT) COMP. RETAIL 7.45

- COLORFUL PATTERNS
- PRE-TRIMMED
- SUNFAST

ALL WALLCOVERING SOLD IN 2-ROLL BOLTS ONLY

PROTECTIVE COVERS

9x12 FT. YELLOW PLASTIC .1 MIL COMP. RETAIL 95c — OUR PRICE 65¢ EA.

6x9 FT. CLEAR PLASTIC

- 3 MIL
- WITH SELF-ADHESIVE GROMMETS

COMP. RETAIL 1.45 — OUR PRICE 95¢ EA.

9x12 FT BLACK PLASTIC 4 MIL COMP. RETAIL 3.00 — OUR PRICE 1.99 EA

Special Purchase Mosaic SEMI-GLAZED CERAMIC TILE

- 4 RANDOM LIGHT & DARK TONE COLORS
- 1 x 1 IN. TILES
- STANDARD SIZE SHEETS (APPROX. 12 x 12 IN)
- MOUNTED ON GAUZE

COMPARABLE RETAIL PRICE 1.00 — OUR PRICE 49¢ PER SHEET

PLUS 55 GLAZED PATTERNS FROM 59c TO 2.29 PER SHEET COMP. RETAIL ~~1.00~~ TO ~~3.50~~

NON-FLAMMABLE CERAMIC TILE ADHESIVE COMP. RETAIL 7.19 — OUR PRICE 4.89 GAL.

ART & HOBBY SUPPLIES

PICTOR® ARTISTS' ACRYLIC & OIL COLORS COMPARABLE RETAIL PRICE 75c — OUR PRICE 49¢ EA.

- 50cc TUBE
- 12 COLORS AVAILABLE

MACRAME NATURAL JUTE MACRAME CORD •3 PLY JUTE •85 YDS. COMPARABLE RETAIL PRICE 98¢ — OUR PRICE 69¢ EA.

•10 PLY •200 YDS. COMP. RETAIL 16.00 — OUR PRICE 9.95 EA.

Aluminum TABLE EASEL •GREAT FOR DISPLAYING PICTURES COMP. RETAIL 2.95 — 2.39 EA.

DECOUPAGE PRINTS

- ASSORTED SIZES & STYLES

COMPARABLE RETAIL PRICE 1.00 — OUR PRICE •SMALL 19¢ EA. •LARGE 69¢ EA.

ASSORTED REDWOOD & PINE PLAQUES 39 EA.

HOME PERMA-SHIELD Protective Beauty — VINYL LATEX PAINT — NET ONE GALLON — PERMA-SHIELD PAINT CO., TORRANCE, CALIF.

Special Value! **INTERIOR-EXTERIOR LATEX STUCCO-MASONRY PAINT**

- USE ON INSIDE WALLS & EXTERIOR STUCCO-MASONRY
- BRUSH OR ROLL

COMPARABLE RETAIL PRICE 4.50 — OUR PRICE 2.39 GAL.

PURE WHITE

STANDARD BRANDS PAINT CO. SELLS EVERYTHING WITH AN UNCONDITIONAL MONEY-BACK GUARANTEE REGARDLESS OF PRICE

Interior-Exterior **LATEX ACRYLIC PAINT**

- JUST 1-HOUR TO DRY
- GOOD HIDING ABILITY
- CLEAN-UP WITH WATER
- BRUSH OR ROLL
- USE ON INSIDE WALLS & EXTERIOR STUCCO-MASONRY

PURE WHITE, OFF-WHITE & SOFT COLORS

COMPARABLE RETAIL PRICE 5.95 — OUR PRICE 3.95 GAL.

THE Master DECORATORS ASPHALTUM — NET FIVE GALLONS

ROOF COATINGS

Black Asphaltum •5 GALLON SIZE •WON'T CRACK OR RUN — OUR PRICE 6.95 5 GAL. COMP. RETAIL 8.95

ALSO AVAILABLE IN GALLONS

Fibered Asbestos •5 GALLON SIZE •EASY TO USE •FIRST GRADE •BLACK ONLY — OUR PRICE 7.45 5 GAL. COMP. RETAIL 9.95

COAST TO COAST® WET SURFACE PLASTIC ROOF CEMENT — COMP. RETAIL 3.38 — OUR PRICE 2.69 GAL.

SPRAY ENAMEL 12 Oz. Aerosol Can

major ENAMEL

COMPARABLE RETAIL PRICE 98¢ — OUR PRICE 59¢ EA.

- EXTREMELY TOUGH & DURABLE FINISH
- HIGH GLOSS • FAST DRYING
- PERFECT FOR FURNITURE, MACHINERY, CRAFTS, ETC.

SPARKLING WHITE & COLORS

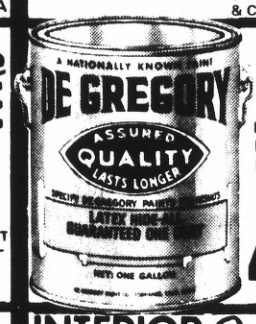

A NATIONALLY KNOWN PAINT — DE GREGORY — ASSURED QUALITY LASTS LONGER — LATEX HIDE-A-WAY — GUARANTEED ONE COAT — NET ONE GALLON

Guaranteed **TO COVER ANY COLOR IN 1-Coat INTERIOR WHITE & OFF-WHITE LATEX PAINT**

- USE ON ANY INTERIOR WALL SURFACE SUCH AS PLASTER, BRICK, WALLBOARD & CONCRETE
- GUARANTEED TO COVER ANY COLOR IN JUST ONE EASY COAT!
- CLEAN-UP WITH WATER
- SCRUBBABLE
- 1-HOUR DRYING

COMPARABLE RETAIL PRICE 7.45 — OUR PRICE 4.95 GAL.

INTERIOR *Semi-Gloss* LATEX ENAMEL

- USE FOR WALLS AND WOODWORK
- AN EXCELLENT PAINT AT A LOW, LOW PRICE
- DURABLE
- SCRUBBABLE
- SOFT GLOW FINISH

BRIGHT WHITE, OFF-WHITE & COLORS

COMPARABLE RETAIL PRICE 6.95 — OUR PRICE 4.49 GAL.

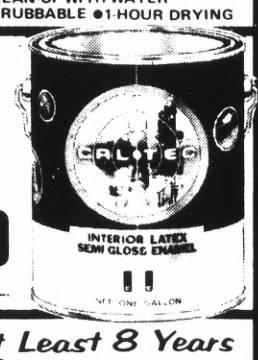

CALTEC — INTERIOR LATEX SEMI GLOSS ENAMEL — NET ONE GALLON

"A-1" QUALITY — PROFESSIONAL PRODUCTS FIRST GRADE — VINYL-ACRYLIC — NET CONTENTS ONE GALLON

Lasts At Least 8 Years *Interior-Exterior* **VINYL ACRYLIC PAINT**

WHITE, OFF-WHITE & 41 MOST WANTED COLORS

- AN OUTSTANDING QUALITY STUCCO-MASONRY PAINT THAT OFFERS EXTRA YEARS OF SERVICE
- 30 MINUTES TO DRY
- CLEAN-UP WITH WATER
- SCRUBBABLE
- BRUSH OR ROLL
- EXCELLENT HIDING

COMPARABLE RETAIL PRICE 9.45 — OUR PRICE 5.98 GAL.

ALL PURPOSE VARNISH

GLOSS VARNISH

- AN ECONOMICAL VARNISH FOR USE ON FURNITURE, INTERIOR PANELING, PATIO FURNITURE, ETC.
- EXTREMELY DURABLE
- GLOSS FINISH

COMPARABLE RETAIL PRICE 6.99 — OUR PRICE 3.99 GAL.

RUST GUARD — RUST PROTECTIVE PAINT

Exterior-Interior **RUST-INHIBITING SPRAY FINISH**

- 13 OZ. AEROSOL CAN
- ENAMEL-LIKE GLOSS FINISH
- PROTECTS STEEL, IRON & WOOD SURFACES

ALSO AVAILABLE IN QUARTS

COMPARABLE RETAIL PRICE 2.24 — OUR PRICE 1.69 EA.

Special Purchase! of 85,000 BROOMS

COMPARABLE RETAIL PRICE 2.99 — OUR PRICE 1.99 EA.

- REPLACE THAT OLD WORN-OUT BROOM AT TREMENDOUS SAVINGS!

FLOORCOVERING & CARPETING

Special Purchase! Armstrong® BRIGHT STEP® CUSHION VINYL FLOORCOVERING

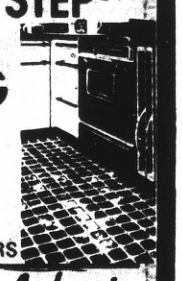

COMPARABLE RETAIL PRICE 6.95 — OUR PRICE 3.69 SQ. YD.

- 12 FT. WIDTHS
- EASY TO CLEAN VINYL
- BEAUTIFUL EMBOSSED PATTERNS
- DECORATOR COLORS

gaf **SELF-ADHESIVE** *Vinyl Asbestos* **FLOOR TILE**

- GOES OVER WOOD OR CONCRETE

12 X 12 IN. COMPARABLE RETAIL PRICE 35¢ — OUR PRICE 23¢ EA.

Amtico® Vinyl Asbestos **12x12 INCH FLOOR TILE**

- EMBOSSED PATTERN
- HOUSEHOLD GAUGE
- GOES OVER WOOD OR CONCRETE

COMPARABLE RETAIL PRICE 19¢ — OUR PRICE 12¢ EA.

GAFSTAR™ Prime CUSHIONED VINYL FLOORCOVERING

OUR LOW PRICE 2.49 SQ. YD.

- LONG LASTING SHINE
- 2 ATTRACTIVE PATTERNS
- 6 MODERN COLORS
- 12 FOOT WIDTHS

ARMSTRONG® *Cadet*® INDOOR-OUTDOOR CARPETING

OUR LOW PRICE 1.69 SQ. YD.

- 6 FOOT WIDTHS
- EXTREMELY DURABLE
- FOR PATIOS, DECKS, FAMILY ROOMS, BOATS, CAMPERS, ETC.
- CUT WITH SCISSORS

POLYPROPYLENE FIBER

Ozite® Fashiontones® **PRINTED PATTERN CARPETING**

"NORTHERN LIGHTS" PATTERN ONLY

- 10 COLORS
- 12 FOOT WIDTHS
- USE THROUGHOUT THE HOUSE

COMPARABLE RETAIL PRICE 5.95 — NOW 4.69 SQ.YD.

100% C.F. NYLON PILE

OTHER STYLES & COLORS AVAILABLE AT 4.99 SQ.YD.

TIPTOE® HI-LOW CARPETING

- TWO-TONED COLORS
- USE THROUGHOUT THE THE HOUSE
- LONG WEARING
- 12 FT. WIDTHS
- JUTE BACKED

COMP. RETAIL 3.99 — OUR PRICE SPECIAL ORDER 2.99 SQ. YD.

100% NYLON PILE

Philippine Mahogany **SHUTTERS**

- HAND SANDED
- READY TO PAINT OR STAIN
- MOVABLE HORIZONTAL LOUVER
- SHUTTER HARDWARE AVAILABLE

6½ X 13 IN. OUR LOW PRICE 99¢ EA.

7 X 20 IN.	1.65	8 X 29 IN.	2.69		
7 X 24 IN.	1.99	8 X 32 IN.	2.99		
7 X 26 IN.	2.39	8 X 36 IN.	3.29		
7 X 29 IN.	2.59	9 X 20 IN.	1.99		
7 X 32 IN.	2.79	9 X 24 IN.	2.39		
7 X 36 IN.	2.99	9 X 26 IN.	2.69		
7½ X 40 IN.	3.49	9 X 29 IN.	2.89		
8 X 20 IN.	1.99	9 X 32 IN.	3.19		
8 X 24 IN.	2.29	9 X 36 IN.	3.49		
8 X 26 IN.	2.49	9 X 48 IN.	4.89		
		10 X 20 IN.	2.29		
		10 X 24 IN.	2.59	12 X 26 IN.	3.39
		10 X 26IN.	2.79	12 X 29 IN.	3.99
		10 X 29 IN.	2.99	12 X 32 IN.	4.49
		10 X 32 IN.	3.39	12 X 36 IN.	4.79
		10 X 36 IN.	3.69	12 X 40IN.	4.99
		12 X 20 IN.	2.59	12 X 48 IN.	5.99
		12 X 24 IN.	2.99	12 X54 IN.	6.99
				15 X 24 IN.	3.99
				15 X 36 IN.	5.99
				15 X 40 IN.	6.99
				15 X 48 IN.	7.99
				15 X 54 IN.	8.99

VINYL MATERIAL

OUR PRICE 89¢ RUN. YD. COMP. RETAIL 1.98

REINFORCED MATERIAL AT 1.39 RUN. YD.

- IDEAL FOR TABLE CLOTHS, SHELF COVERING, UPHOLSTERY, ETC.
- 48 & 54 INCH WIDTHS
- EASY TO CUT, SEW, OR PASTE

Standard Brands Paint & Decorating Centers 60 convenient locations in the west

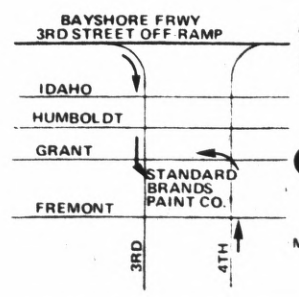

San Mateo
800 E. THIRD AVE.
CORNER OF FREMONT & 3RD.
8 BLKS. E. OF EL CAMINO REAL
TELEPHONE (415) 343-1617

Open 7 Days & 5 Nights
MONDAY THRU FRIDAY 8 A.M. TO 9 P.M.
SATURDAYS, 8 A.M. TO 6:30 P.M.
SUNDAYS, 9 A.M. TO 5:30 P.M.

San Jose
456 MERIDIAN
BETWEEN SAN CARLOS & MOORPARK
TELEPHONE (408) 292-8641
COMPLETE CARPET CENTER AT SAN JOSE STORE ONLY

Hayward
268 JACKSON
BETWEEN SOTO & WINTON
TELEPHONE (415)581-2238

Mountain View
120 EL CAMINO REAL EAST
AT GRANT ROAD
TELEPHONE (415) 965-1147

Daly City/Colma
5075 JUNIPERO SERRA BLVD.
AT SERRA MONTE IN SERRA CENTER
TELEPHONE (415) 992-9670

LOOKING AT CLOTHES

Items to be sold at the annual Rummage Sale at Our Lady of Mercy Parish Hall Feb. 27 and 27 from 10 a.m.-4 p.m. are examined by (from left) Claire Curran, Joanne Savage, Sheila Savage, Kevin Savage, Gerri Lester, Susan Savage, Daisy Fernando and Edie McEntee.

Daly City Men New Cow Palace Directors

Gov. Edmund G., Brown Jr. has named former Judge Louis Dematteis and Monsignor Richard Power, both of San Mateo County, as directors of the San Francisco Cow Palace.

The new appointees, who were introduced at a board meeting Jan. 28, are replacing retiring Directors Joseph G. Moore of Hillsborough and John R. Metcalf, San Francisco.

A lifelong resident of Redwood City, Dematteis recently retired after 20 years on the bench of the Superior Court of San Mateo County.

Prior to his appointment to the court, he was county district attorney.

Long active in civic affairs, he is director of the San Mateo unit of the American Cancer Society and served as chairman of San Mateo's American Red Cross Chapter, the United Fund and the Catholic Social Services, and as president of the Sequoia Kiwanis Club.

Monsignor Power is Pastor of Our Lady of Mercy parish, Daly City, which he established in 1954, and is administrator of the church school.

Before assuming his parish duties, he was chaplain of St. Mary's Hospital, San Francisco.

A native of Limerick County, Ireland, Monsignor Power said that with a farm background and interest in horses, he is looking forward to working on the Grand National and Junior Grand National.

The new directors will serve until January 1979.

Dancers In Mall

More than 30 square dancers, representing the 12 San Francisco Peninsula District clubs of the Northern California Square Dancers Association, will perform on the mall at the Westlake Shopping Center Feb. 7.

In two shows, 1 p.m. and 2 p.m., the dancers will trace the history of square dancing, as well as perform contemporary dances.

Mrs. William Gauthier, organization director said, "Our heritage dancers show the beginnings of square dancing and how it evolved into present day square dances."

IT'S OUR 6th ANNIVERSARY SALE!

FOUR-POSTER FRAME

With Headboard, Pedestal, Hodel Mattress. (5 Year Guarantee) Chemelex Heater (3 Year Guarantee) All Adaptors for Filling.

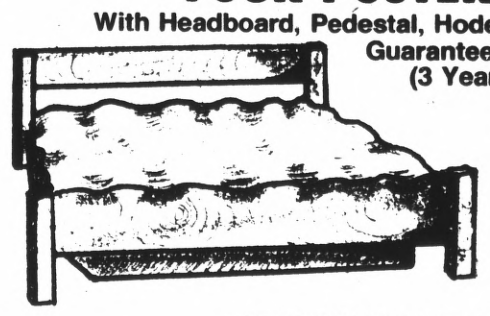

ONLY $249.

SAME DAY FINANCING

* PRICE INCLUDES SIX DOOR PEDESTAL FOR STORAGE SPACE UNDER BED!

• Same Day Delivery On All Beds Ordered •

PM WATERBEDS

1030 POLK STREET (Geary & Post) SAN FRANCISCO 441-2700 Hrs. 10-7 SAT. 10-6 • SUN. 1-5

6540 MISSION STREET (Top of the Hill) DALY CITY 992-4100 Hrs. 11-7 SAT. 10-6 • SUN. 1-5

ONE OF THE BAY AREA'S OLDEST & MOST REPUTABLE STORES

Stretch&Sew Fabrics

T-shirts to jackets in 8 easy lessons.

Join one of our popular Stretch & Sew Basic 8 classes and discover the how-to techniques for making clothes that are really worth the wearing.

We'll have you sewing knit tops the first day. Pants, skirts, sweaters, swim wear, and great-looking jackets before you know it.

Learn to sew the Stretch & Sew way. It's so easy you'll wonder why you didn't start sooner.

Call today for new class schedule.

583-1560

Register by phone.

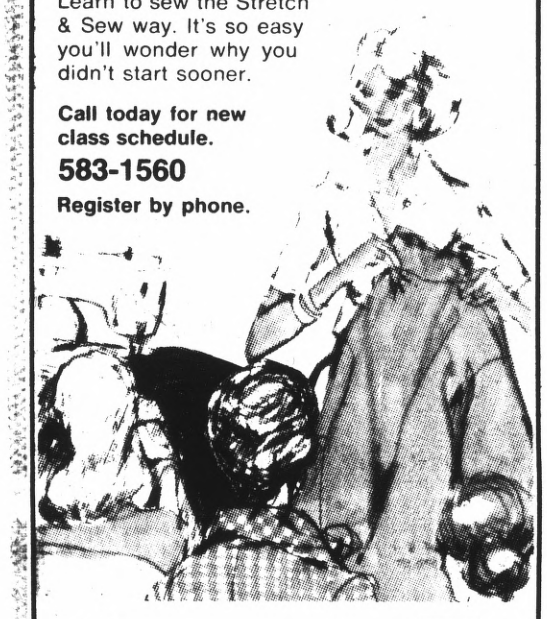

Stretch&Sew

3565 Callan Drive SOUTH SAN FRANCISCO (off Skyline at Westborough Blvd.)

Nell Norton

Good morning, good cooks.

Since the markets are displaying a colorful assortment of apples right now, Red Delicious, Golden Delicious, Pippins, Rome Beauty to name a few, it seems a good time to suggest baking an apple cake from scratch.

FRESH APPLE CAKE

3½ cups tart apples, peeled and chopped
2 cups sugar
1 cup melted margarine
3 eggs
3 cups flour
2 teaspoons soda
½ teaspoon each, cinnamon, allspice, nutmeg and cloves
½ teaspoon salt
1 cup chopped walnuts

(Bake 375-degree oven — 1 hour). Peel and chop enough tart apples to make three and one-half cups. Combine with the two cups sugar and let stand while you sift together the three cups flour, two teaspoons soda, one-half teaspoon each cinnamon, allspice, nutmeg, cloves and salt. Stir three tablespoons of the sifted dry ingredients into the cup of chopped walnuts.

Mix this cake by hand.

Add the one cup melted butter to the apple sugar mixture. Beat in the three eggs. Blend in the dry ingredients and the one cup chopped walnuts. Mix well and turn into a well greased and lightly floured 9-inch tube pan.

Bake in 375-degree oven for one hour. Let the cake cool about 5 minutes and then remove from pan and place on a large cake plate. Cool until just warm and glaze.

While the cake is cooling, prepare the glaze in the following manner.

GLAZE

1 cube margarine
1 cup brown sugar
¼ cup condensed milk

In a small saucepan combine the one cube margarine, cut in pieces, with the one cup brown sugar and one-fourth cup condensed milk. Bring to a boil, stirring and cook for 2½ minutes, stirring. Remove from heat, cool for 5 minutes and then spoon over cake.

McDonald's

AFTER-INVENTORY SALE & CLEARANCE

famous name brands...

Reduced from our Regular Stock

Savings to 50% and more...

Here are just a few of our outstanding values:

Men's Shoes, Reg. 31.95 to 50.00	24.99 to 34.99
Men's Dress Slacks, Reg. to 20.00	10.99
Men's Wool Sport Shirts, Reg. to 26.50	17.99
Men's Winter Jackets	⅓ off
Men's Dress Shirts, Reg. to 16.00	7.99
Men's Leisure Suits, Various Brands, Reg. 60.00 to 120.00	⅓ off
Men's Suits, Two and Three Piece Styles, Reg. 100.00 to 130.00	79-89-99
Men's Coordinates, Slacks, Sweaters, Jackets	⅓ off
Ladies' Coats, All Winter Weight Fabrics	½ Price
Ladies' Leather and Suede Jackets	25% off
Misses' and Juniors' Dresses, Reg. 22.00 to 46.00	8.99 to 29.99
Misses' and Junior Dresses, Reg. 22.00 to 46.00	8.99 to 29.99
Misses' and Junior Pant Suits, Reg. 26.00 to 56.00	14.99 to 39.99
Misses' Velvet Blazers, Reg. 50.00	29.99
Misses' Jackets, Pants, Sweaters	½ Price
Famous Name Bras, Reg. to 8.50	3.99 to 5.99
Misses' Warm Sleepwear, Reg. to 12.00	7.99
Misses' Warm Sleepwear Gowns & P.J.'s, Reg. to 16.00	9.99

Misses and Junior Sportswear ½ Price OR LESS

Racks and racks of pants, blouses, shirts, pant tops, skirts, jeans, sweaters, and jackets. All from famous names.

SERRAMONTE CENTER • DALY CITY

You're invited to a Grand Opening

Friday, Saturday, Sunday February 6, 7, 8

Thrift Center

"A Unique Thrift Store"

Specializing in clothing, shoes, blankets, cookware, dishes, books, radios, TV's, washers, refrigerators, furniture, jewelry, etc. Nothing quite like it! You'll be surprised and pleased to find QUALITY merchandise — at LESS COST than most USED merchandise! Come see for yourself!

FREE! 4 EXCITING VALUABLE PRIZES!

Visit the department store featuring quality used merchandise with over 70,000 items to choose from. 10,000 sq. ft. of bargains!

Must be present to win
Must be over 18

Drawing Sun., 3 p.m. 1st PRIZE: 10 SPEED SCHWINN BIKE

Drawing Sat., 3 p.m. 2nd PRIZE AM-FM CLOCK RADIO

Drawing Sun., 3 p.m. 3rd PRIZE $50.00 in gift certificate merchandise

Drawing Sun., 3 p.m. 4th PRIZE: $25.00 in gift certificate merchandise

FREE! COFFEE COCA COLA COOKIES

OPEN 7 DAYS! FREE PARKING! In public parking lot across street

HOURS: DAILY 9-9, SUNDAY 10 TO 6

San Bruno's Newest and Nicest Thrift Store!

453 SAN MATEO AVE.

(1 block off El Camino — next to B of A)

SAN BRUNO 589-5311

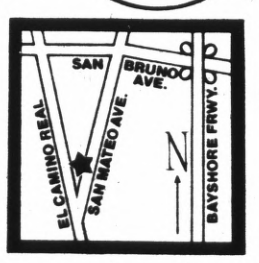

Musical at Skyline

The musical "West Side Story" will be presented by the Skyline College Fine Arts Department in the Main Theatre, 3300 College Drive, San Bruno, Feb. 19, 20, 21, 26, 27 and 28, at 8 p.m.

An admission of $1 will be charged.

Reservations can be made by calling 355-7000, ext. 231.

MECHANICS

RANTOUL, Ill. — Airman Don D. Driscoll, son of Mr. and Mrs. Gilbert Driscoll of 778 Alta Lona Drive, South San Francisco, has graduated at Chanute AFB, Ill., from the U.S. Air Force aircraft mechanic course conducted by the Air Training Command.

The airman, who learned to maintain and service multi-engine jet aircraft, is being assigned to Travis AFB, Calif., for duty with a unit of the Military Airlift Command. Airman Driscoll is a 1975 graduate of El Camino High School.

24 HOUR ONE DAY PRINTING SERVICE

FROM YOUR "READY" COPY

50 COPIES 8½"x11" GOOD WHITE BOND, BLACK INK 3.95

100-4.40
500-8.95
1000-14.95
Addit. 1000s-12.95

CASH & CARRY

DAILY PICKUP & DELIVERY S.F.-Daly City-So. S.F.-San Bruno

The PRINTERY

6598 Mission St Daly City 94014 994-2200

★ LONGS DRUGS "WHERE EVERYBODY SAVES" ★ LONGS DRUGS "WHERE EVERYBODY SAVES" ★

Longs Drugs

Where Everybody Saves

BURLINGAME	SAN BRUNO	SAN MATEO	DALY CITY
BURLINGAME PLAZA PHONE 692-5720 1871 EL CAMINO REAL	BAYHILL SHOPPING CENTER 873-9363 SAN BRUNO AVENUE AT CHERRY	BOREL SQUARE SHOPPING CENTER 19th AVE. FREEWAY AT EL CAMINO 349-4441	SERRAMONTE SHOPPING CENTER JUNIPERO SERRA & SERRAMONTE 994-0750

SALE PRICES EFFECTIVE THROUGH SUN, FEBRUARY 8, 1976
STORE HOURS: DAILY 9:30 A.M. TO 9:30 P.M., SUNDAY 10:00 A.M. TO 7:00 P.M.

CLAIROL CONSUMER SWEEPSTAKES

TELL CLAIROL WHAT'S ON YOUR MIND IN THE CLAIROL CONSUMER SURVEY AND ENTER DRAWING FOR ONE OF 1,650 PRIZES! PICK UP ENTRY BLANK AND GREAT SAVINGS ON CLAIROL PRODUCTS NOW AT *Longs Drugs*

CLAIROL HERBAL ESSENCE SHAMPOO 8 OUNCE LONGS SPECIAL **99¢**

CLAIROL HERBAL ESSENCE CREME RINSE 8 OUNCE SWEEPSTAKES SPECIAL **88¢**

CLAIROL CLOUDS OF HERBAL ESSENCE BODY SPLASH 8 OUNCE SIZE **1.39**

CLAIROL CLOUDS OF HERBAL ESSENCE BUBBLING BODY BATH 8 OUNCE SIZE **1.39**

CLAIROL—CLOUDS OF HERBAL ESSENCE BODY POWDER 4 OUNCE SHAKER **77¢**

CLAIROL SUNSHINE HARVEST SHAMPOO ASSORTED FRAGRANCES PH BALANCED 8 OUNCE **99¢**

CLAIROL NICE 'N EASY SHAMPOO-IN HAIR COLOR FOR HONEST LOOKING COLOR **1.39**

CLAIROL LOVING CARE COLOR LOTION WASHES AWAY ONLY THE GREY **1.19**

CLAIROL QUIET TOUCH HAIRPAINTING KIT FOR BRUSH-ON HIGHLIGHTS SAVE AT LONGS **2.44**

CLAIROL HAPPINESS FOAM-IN HAIR COLOR WITH NO PEROXIDE **1.69**

CLAIROL LONG & SILKY NATURAL PH CONDITIONER 16 OUNCE ECONOMY SIZE **2.29**

CLAIROL FINAL NET NON-AEROSOL HAIR SPRAY 8 OUNCE LONGS SPECIAL **1.29**

★ LONGS DRUGS "WHERE EVERYBODY SAVES" ★ LONGS DRUGS "WHERE EVERYBODY SAVES" ★

Word Is Less Than Artistic

By DUANE SANDUL

The appointment of two of San Mateo County's three new judges last week was less than artistic.

Both Alan W. Haverty and Thomas M. Jenkins, the appointees to the Superior Court, certainly have something to remember.

Haverty, 42, a municipal court judge in San Mateo, receved a phone call Thursday at 12:15 p.m. from State Senator Arlen Gregorio, D-San Mateo.

Normally, the governor's office informs persons of judgeship appointments.

According to Haverty, a Republican, Gregorio told him of the elevation, then excused himself.

Gregorio was calling from the floor of the Senate and had to rush to his area to cast a vote, leaving Haverty on the line for several minutes.

Gregorio told Haverty that the governor's office would confirm the appointment later in the day. At 2 p.m. Brown's Legal Affairs Secretary Roger Kline, called Haverty.

Jenkins' story is even more amusing.

The former San Carlos mayor, a prominent San Francisco attorney for two decades, was vacationing in Mexico. Late Thursday afternoon, en route home, he stopped in Yuma, Ariz., to make a routine call to his office.

"Anything new?" he asked.

There sure was. By that time, public announcements had already been made of the appointments. Jenkins was told by his office to call the governor's office.

So backlogged is the superior court docket that Haverty is expected to assume his new position Tuesday.

He is replacing Frank Blum, who retired Aug. 1.

Jenkins' appointment creates a 14th superior court post.

He was uncertain when he can assume the judgeship, citing the task of phasing out his duties with a large San Francisco law firm of which he is a senior partner.

The Post published a story several months ago reporting that Jenkins could win a judgeship appointment if he were interested. But at the time he said he wasn't. A Democrat, Jenkins was actively involved in Edmond G. Brown Sr. campaigns.

Asked Friday what changed his mind, Jenkins said, "It's one of those things that develops."

PRACTICE BREAK
Getting ready for their performance at McDonald's are (from left) majorette Karen Carriere and Westmoor band members Lourdes Hernandez and Ethan Barnett.

Westmoor Band to Earn Money at Restaurant

On Feb. 10 from 3:30-5:30 p.m. the Westmoor High School Marching Band will be entertaining customers at Daly City's McDonald's — Junipero Serra and 89th Streets.

McDonald's has asked the band to play and earn their way to Disneyland.

Proceeds from purchases made from 3:30-5:30 p.m. will help finance the band's participation in Disneyland's bicentennial celebration on May 1.

Extra parking will be provided by the Wells Fargo Bank.

Art students are making silk screen posters and band students will decorate McDonald's on Feb. 5 to help announce this event.

The Westmoor High School flag will be flying at the restaurant.

Band parents are sponsoring a drawing in cooperation with McDonald's.

First prize is a weekend for two at Disneyland or $200 cash. Extra prizes have been donated by local merchants.

On March 9, the marching band will return to McDonald's to play from 4:30-5:30 p.m. The drawing will be held at 5:30 p.m. You need not be present to win.

PREVIEW
A "Tribute to Americana," the Westlake School Founders' Day program, will be held at 1 p.m. Feb. 28 in the multi use room, Fieldcrest and Lake Vista Streets. Desserts from various ethnic backgrounds will be served. The program will be provided by Merribee Needlecraft of Westlake Shopping Center with guest speaker Jerry Denton. Getting a preview of the show with needlecraft worker Marg Herod (right) are Lynne Delfino, Mike Delfino and Frank Delfino, chairwoman. Donation is 75 cents.

Man Shot at SSF Motel

A San Francisco man was shot Friday night at a South San Francisco motel, apparently by a female companion who left the scene in the man's car, according to the South San Francisco Police Department.

The victim, Charles Lewis Bobbitt, 48, was found at 9:50 p.m. lying face down on the steps of one of the rooms at the E B Motel, 1201 Airport Blvd.

He was taken to Kaiser Hospital in South San Francisco, where he is reported in stable condition.

Police said the shooting is under investigation.

A Show of Bottles Feb. 14-15

The largest show of historic bottles in the history of California is planned at the San Mateo Fairgrounds Feb. 14 and 15.

The weekend show, with admission and parking free, will present bottles from many states for history buffs, as well as the fragile handblown and pontiled souvenirs of the Gold Rush days found in Bay mud, privies and excavations.

The San Francisco Area Combined Bottle Collectors Show and Sale is approved by the San Mateo County American Revolution Bicentennial Committee.

The show will host the annual convention of the Western Region of the Federation of Historical Bottle Clubs.

Hours of the show will be from 9 a.m. to 5 p.m. on Saturday and from 9 a.m. to 4 p.m. Sunday.

BE YOURSELF— BUT SLIMMER
AT SURPRISINGLY LOW COST

- Lose pounds and inches fast, medically, without exercise.
- Convenient hours—come in before or after work.
- Lose weight rapidly and feel good doing it—it takes just minutes a day.
- Maintenance program at no extra cost helps you stay slim.

Ralph Alperin, M.D.
Specializing in Weight Reduction

FIRST INTERVIEW FREE!

South San Francisco—421 Grand Ave., Lower Level 588-7117
DALY CITY/SERRAMONTE — 1617 Southgate, Suite 101 ... 994-7440
SAN MATEO—4 West 4th Ave., Suite 300 347-9901
REDWOOD CITY — 100 Arch St., Suite 4 365-7390

San Francisco	982-8684	Oakland	465-5200
Antioch	754-3121	Concord	687-4050
Cupertino	446-4155	El Cerrito	526-5860
Los Altos	941-6440	Palo Alto	321-5850
San Jose	267-3131	San Jose	296-2000
Santa Rosa	(707) 525-9070	Walnut Creek	938-2565
		Fremont	796-9232

master charge
CALL THE CLINIC
MOST CONVENIENT TO YOU
BANKAMERICARD
Ralph Alperin, M.D. • 17 Clinics in the Bay Area

WOODLAWN Memorial Park

BEFORE NEED Cemetery Arrangements Within the Means of Everyone
Colma, Calif. 755-1727
S.F. Office 421-4636
"Organized 1864"
WOODLAWN Memorial Park

TAKING A CHANCE

Trying their luck at one of the games which will be included in the Holy Angels "Monte Carlo Night" are (from left) John Brignoli, Barbara Reich, Dianne Leonetti and Gary Faue. The event will be held at 7:30 p.m. Feb. 14 in the parish hall, 107 San Pedro Road, Colma. Games, prizes and refreshments are planned.

$4,000 Grant For Friends

Friends to Teenage Parents, Inc. of South San Francisco has been awarded a $4,000 Luke B. Hancock Foundation grant to continue its work in behalf of teenage parents in Northern San Mateo County.

The Hancock Foundation cited Friends to Teenage Parents for service based on the fact that "many teenage girls who choose to give birth and keep their babies are ill equipped to become parents. They need to learn parenting skills, to receive emotional support, and to reduce their potential isolation. They also need to learn where to go for resources such as welfare, medical care, and mental health."

The Hancock Foundation letter announcing the grant stated that the foundation members recognized "the need for a support system for teenage parents as a public concern — and one that should receive public support. Such a support program will serve to prevent abuses that may arise from inexperienced parenting."

Friends to Teenage Parents President Pat Cannon expressed the gratitude of the year-old, non-profit agency for the Hancock grant.

"The current tight money situation makes it difficult to set long range plans," he said.

"We are constantly faced with requests for more help for young parents whose resourcefulness ranges from inadequate to disasterous. The Luke B. Hancock Foundation grant helps coordinate the many adults who are concerned with the quality of the life of these young parents," he said.

Samuel Chandler

A young man who grew up in the "Happy heyday" is now the father of a school-aged child.

"I made the scene you know at the school board meeting," he said. "All that arguing, you know, makes me realize that democracy don't work so well."

Make the scene more often, my friend — you will find that all that arguing is the result of Americans expressing their right to have a voice in the discussions that will affect their children.

Watch the school board members as they listen to the debate; see them make notes that can guide them when they are required to vote on the issues that are the subjects of the debate.

Look at the school houses. Look at the textbooks, look at the libraries, media centers, playfields! All of them came through the right of Americans to examine in the public glare the issues of democracy.

Make the scene at City Council meetings and watch Americans debate, compromise, and agree. See the manager and his staff dip deeply into their experience and training to inform the council of pertinent issues. Look at the people who are expressing the concerns of the groups they represent. You can recognize them: the senior citizen, the high school student, the working mother, the professional person. Each in his own way is performing an important job in making democracy work.

If you think democracy does not work examine the issues that have been before the councils and boards of California and the nation in the last four years.

A list of them can be found in Don Benninghoven's article in the 1974 "Municipal Yearbook." Included are home rule, social services, transportation, revenue — especially the problems of local government finances — employee relations, land use and planning, and environmental protection.

Each of these issues is made up of many components that have been extensively debated before the bodies that have voted upon them.

Each has in one way or another been studied on both the local and the state levels.

Discussions on each of these issues went on in 1974 and 1975. Good or bad, decisions were made. Democracy does work.

Federal Office Work Begins

Groundbreaking ceremonies were scheduled to be held today in Daly City for a new $500,000 office structure that will house North San Mateo County's first Social Security facility.

The structure was designed by William Kubach & Associates, of Millbrae, to harmonize with surrounding Civic Center structures in the 90th and Sullivan Avenue area.

Construction is expected to start on Feb. 1, with completion scheduled for mid-June, 1976, according to George Menzoian, representing the owner, Le-Jo, Inc. of South San Francisco.

Previous to construction of the new government facility, persons conducting business with the Social Security Department of the federal government were forced to travel to San Francisco offices of the agency.

This new structure will provide a necessary service to citizens of the North County, especially the Daly City area, Menzoian said.

In addition to the Social Security Office, the structure will house other government agencies.

Beautiful Strength!

"The Tree of Life"—OAK

Tanglewood, by American Drew in the spirit of '76, executed in deeply grained OAK solids and veneers. Dining and Bedroom furniture to treasure for years.

BETTY REIFSCHNEIDER
Home Decorator

Says: 'Norman Hekler designed this group with careful attention to authenticity and detail to capture the character and integrity of the colonies in OAK for lasting beauty."

FREE DELIVERY—FREE PARKING

SAN BRUNO MAPLE SHOP

Established 1953

FREE 90-DAY CHARGE ACCOUNTS

Two Entrances

426 El Camino Real—425 San Mateo Ave.
San Bruno—583-3664

OPEN 9:30-5:30 Daily Closed Sundays

Chamber Society Sets Bicentennial Concerts

The San Mateo County Chamber Music Society has announced its 1976 season of concerts commemorating the bicentennial year with "A Musical Retrospective" covering more than two centuries of music, in the Western Tradition, in America.

The Society's Musical Director, Helen Beyer, has planned the four concert retrospective to reflect four stages in America's music making.

The four concerts are entitled: "Music At Jefferson's Monticello," "Music By The American Colonists," "The American Romanticists," and "The Americanists."

The bicentennial concerts will be held at the College of San Mateo in a Thursday evening series beginning at 8 p.m. on Feb. 26, March 25, April 29, and May 27.

The February concert will be held in the choral room and the remaining concerts in the Little Theatre of the campus.

The concerts are being co-sponsored by the Community Services Department of the college.

Season tickets are available from the society now and also may be purchased at the box office the evening of the first concert.

Single tickets will only be available at the box office one hour before each concert.

For further information, call the society at 341-3585.

Artist members of the Chamber Music Society's Repertory Company performing in this season's concerts are soprano, Renee Grant-Williams; mezzo soprano, Mildred Owen; baritone, Donald Stenberg; pianists, JoAnn Crossman Stenberg and Sylvia Kamin; harpsichordist, Madeline Ingram; violinists, Helen Beyer and William Whitson; violist, Erwin Gordon; cellist, Jessica Schackne.

Appearing as guest artist of the society for the first time will be Joan Benson, internationally known clavichord and fortepiano specialist.

Returning for a second guest appearance will be concert pianist and artist-in-residence, Laura Nast Nicolaisen.

Concert At St. Andrews

St. Andrew's Commu- ity Concerts will present pianist Antonio Ubaldo and sopranos Lucy White and Eleanor Radill with Dr. Domingo Soliva, tenor, in a varied program on Feb. 8 at 3 p.m. at St. Andrew's Community Center on the corner of Southgate and Sullivan in Daly City.

Featured will be music of Chopin, Puccini, Verdi, Handel and Rossini.

Plant Photo Show Tonight

Don Worth, San Francisco State University photography professor and a Guggenheim award winner, will show slides "Plants of the Americas" at the San Francisco Begonia Society today at 8 p.m. in the Hall of Flowers, Ninth Avenue and Lincoln Way, San Francisco.

There also will be current begonia culture, a plant table and refreshments. There is no admission charge.

Retreat Set By OLM

Frank Mullen, Charles Syme and Harry Kanelopoulos ask all men of Our Lady of Mercy Parish, to attend their annual retreat.

Both Catholic and non-Catholic men may attend.

The retreat will again be at El Retiro Retreat House in Los Altos.

The dates are Feb. 13, 14 and 15.

For further information, contact Frank Mullen, Charles Syme or Harry Kanelopoulos.

Monte Carlo Night Slated

Joint committee members from the Holy Angels Men's Club and Women's Guild welcome the public to the Monte Carlo Night, at 7:30 p.m. in the parish hall, 107 San Pedro Road in Colma.

Come on over to our house for the Ethan Allen

Winter Sale!

Save 10% to 20% on a wide selection of our most popular living rooms · dining rooms · bedrooms · family rooms.

Early settlers had little time for relaxing . . . and then they had to "make do" with basic wooden chairs and benches. Today Ethan Allen offers you luxurious traditional upholstered styles . . . as in this handsome seating group complemented by Royal Charter accents. All from our Winter Sale. With wonderful values! Home planners to help you choose styles and fabrics.

BIAGI'S CARRIAGE HOUSE
An Ethan Allen Gallery

650 EL CAMINO REAL, BELMONT • 592-2323
The only Complete Ethan Allen Gallery on the San Francisco Peninsula!
Mon., Tues., Wed., Thurs. & Sat. 10 to 5:30 • Fri. till 9. • Sun. Noon to 5

BUY CENTENIAL

BUY ONE YARD & GET ONE YARD FOR ONE CENT

CHOOSE FROM GREAT SELECTIONS OF FABRICS IN A VARIETY OF WEAVES, TEXTURES AND COLORS
BUY ONE YARD AND GET ANOTHER YARD OF THE SAME FABRIC FOR ONE CENT

ALL HOME YARDAGE STORES OPEN SUNDAY 12–5

SAN MATEO: 2838 s. el camino at 28th ave., 349-5782 (NEXT TO BANK OF AMERICA)
REMNANT OUTLET: 41st ave. off el camino, 349-0233 (IN SAN MATEO)
COLMA: serra center, 994-0366

SAN FRANCISCO, SANTA CLARA, MOUNTAIN VIEW, SAN LORENZO, EL CERRITO, OAKLAND, DUBLIN, PLEASANT HILL, SAN JOSE AND ALMADEN (NEXT TO PAYLESS)

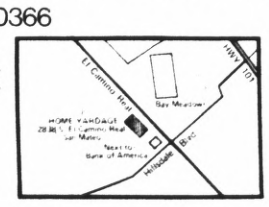

HOME Yardage

Free Parking at all stores

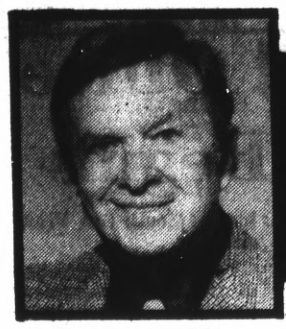

BRIGHT LIGHTS BY LLOYD ★ JOHNSON

'Gung Hay Fat Choy' To All, Everywhere

Start off the Chinese "Year of the Dragon" (year 4674 on the Chinese lunar calendar) by dining at the **House of Lim** in Redwood City, where **Ray Lim** features the same superior food and service that won him raves on the Peninsula when he was manager of the Skylark restaurant in San Mateo. A prime favorite at this Marsh Manor Shopping Center restaurant is the Gourmet Dinner served family style (to two or more). Wan Fu, a dry, white wine bottled in France from a Chinese recipe, is a tasty complement to a delicious Chinese dinner at any time of the year . . . The splendor of Coyote Point and a varied menu are just two of the many reasons why **The Castaway** is a bustling luncheon scene. Sandwiches, salads and a variety of hot entrees are featured. A great luncheon favorite with the ladies is the Hot Crab Kamehameha (king crab over toast covered with a delicious cheddar cheese . . . Fresh crab season is in full swing, and is receiving a joyous welcome from new and old patrons of **Vince's Italian and Seafood restaurant.** For fresh seafood to take home, visit **Vince's Depot** next door.

COMPETES FOR TITLE

Maria Chang of San Francisco has been selected as a contestant in the Miss Chintown, U.S.A., pageant for the 1976 title. Miss Chang is sponsored by the Hyatt Regency, San Francisco, where she is employed. 1976 is the Chinese Year of the Dragon.

Finocchio's Known For Lavish Revues

Sultry **La Vern Cummings,** emcee **Carroll Wallace** and comedy star **Jackie Phillips** are among the glamorous female impersonators featured in the exciting revue at **Finocchio's,** the world famous nitery on Broadway, San Francisco. The current revue, said by critics to be the most lavish and colorful in Finocchio's 38 year history, is presented four times nightly (closed Monday and Tuesday) . . . You still have one more day to present the coupon found in today's **"Bright Lights,"** which is worth 50 cents off on any purchase over one dollar at any of **Tanforan Park's Nine Garden Restaurants.** Originally, the coupon could only be presented Monday through Thursday. However, General Manager **Jack Kuks** has added Friday evening to the schedule . . . Although omelettes prevail as the menu feature, **the Omelette House** in San Mateo is open for dinners. Every afternoon this Peninsula Avenue restaurant "re-opens" at 5 p.m. to serve dinner guests through 9 p.m.

Nippersink Manor Fountain of Youth?

Theresa and **Bud Urban** are assisting with the **Scotty Campbell's** restaurant duties, along with **Helen Trainor, Theresa's** mother, while sister **Mary Lou Fox** is vacationing in Florida. As always, Theresa has the zip and vitality of a college coed — and looks the part. For a young lady with grown children, the Fountain of Youth must be an added attraction at her Nippersink Manor Resort, in Genoa City, Wisconsin. . . . **Romano's** restaurant in **Rockaway** Beach offers North Beach atmosphere with Italian food to match. Whether you prefer pizza or Italian dinners (full course or a la carte), the "Prince of Pizza," as owner **Enrico Romano** is known, is at your service. Fine wines and cocktails to complement your meal. Plenty of free parking. . . . **Phil Lehr's** new Steakery, in the bottom of the San Francisco Hilton Tower across the street from the original Steakery, has quickly become a favorite haunt for show-biz celebrities. Seen dining on a huge New York steak the other night was **Charles Carroll,** lead singer in "Hallelujah Hollywood" at the M.G.M. Grand Hotel in Las Vegas.

Lots of Parking at South Tahoe Nugget

As of this writing, there may not be snow in the South Lake Tahoe area. But one thing for sure, there's no lack of visitors, many of whom are finding their way to **Barney's Casino** and the **South Tahoe Nugget.** Incidentally, Barney's is now featuring a new menu, with many new items added. Whether it's for breakfast, luncheon or dinner, your menu choice is sure to be a winner. If parking in the downtown area seems a problem, head your car toward the South Tahoe Nugget (just a half mile north of Barney's), where you'll find ample space. Barney's bus will take care of your transportation problems free of charge . . . Pacifica's Rockaway Beach is bright lighted with three outstanding restaurants operated by the Gust Family. Namely, **Nick's, The Moonraker,** and **Captain Charles.** Beachside dining at its best, backdropped by the Pacific Ocean. And if you'd like to spend a weekend, or even overnight, in this pictureque setting, **Nick's Gust's Seaside Motel** is located a few steps from the restaurant complex . . . First-time patrons at **Lehr's Greenhouse** restaurant in San Francisco are always delighted with the modest prices. Six dinners are priced under $6, and all include the fabulous gourmet salad bar, rated by many as San Francisco's finest.

I WISH HE WAS at the World Famous Finocchio's featuring a cast of 11 Fabulous FEMALE Impersonators
Join us in an Evening of Fun and Entertainment
4 SHOWS NIGHTLY
8 P.M. to 2 A.M.
Adm. $3.00—No Minim.
Finocchio's
506 BROADWAY SAN FRANCISCO
982-9388 Closed Mon. & Tues.

IN SAN FRANCISCO
Dine in a Garden in full bloom
11:30 am. until Midnight
LEHR'S GREENHOUSE
RESTAURANT and FLORIST
740 SUTTER near TAYLOR
(415) 474-6478
The Home of Airline Crews
NEXT DOOR TO HOTEL CANTERBURY

3 GREAT RESTAURANTS
ROCKAWAY BEACH • PACIFICA
Captain Charles
Gourmet Seafood 359-6737
Restaurant & Cocktail Lounge
Wed. thru Sat. 4 p.m. to 12—Sun. 2 p.m. to 10
NICKS
Steak & Seafood
Dining, Dancing, Cocktails, Parties
Open 7 Days a Week—10 to 2 a.m.
Jimmy Payer—Wed. thru Sun.
359-3900
MOONRAKER 359-0303
Continental Cuisine-Cocktails
Open Tues.-Wed. and Thurs. 4 p.m. to 12
Fri. and Sat. 4 p.m. to 2 a.m.
Sun. 3 p.m. to 12

Romano's
ROCKAWAY BEACH
PACIFICA
359-0528

A TROPICAL PARADISE
The CASTAWAY
DELIGHTFUL FOOD AND DRINKS
IN A MOST ROMANTIC ATMOSPHERE
SUNDAY BRUNCH
10 a.m.-3 p.m.
STEAKS & SEAFOOD—TALL TINGLING DRINKS
"Banquets Are Our Specialty"
COYOTE POINT, SAN MATEO • RESERVATIONS 347-1027

Award Winning Since 1950
Scotty Campbell's
Specializing in Prime Beef, Seafood and Fowl. Enjoy superb dining at Scotty Campbell's in medieval atmosphere of an old Scottish castle
Open 365 Nights from 4:30 (Sun. from 4:00)
The ONLY Peninsula Dinner House with "HAPPIEST HOUR" late evenings till closing.
Please Phone for Reservations.
2907 EL CAMINO REAL, REDWOOD CITY • 369-3773

Phil Lehr's Steakery
AMERICA'S FINEST & MOST ELEGANT STEAK HOUSES
NOW! 2 LOCATIONS IN SAN FRANCISCO
ORIGINAL—Taylor and Ellis Parking Lot Entrance
NEW—Hilton Hotel Tower, 330 Taylor, near Ellis Street
Daily 5-12—Sun 4-11 • Reservations (both) 673-6800

Vince's
ITALIAN AND SEAFOOD RESTAURANT
COCKTAIL LOUNGE
Daily 11 a.m.-11 p.m. • Sun. Noon to 11 p.m.
FRI. and SAT. 11 a.m. to 12 Midnite
For Fresh Seafood to Prepare at Home Visit Our Fish Depot Next Door
16th and EL CAMINO, SAN MATEO 341-1480

JOIN US FOR DINNER at the GARDEN RESTAURANTS
"Family Atmosphere"
"Come As You Are"
Tanforan Park Shopping Center
• HOF'S BRAU
• DONUT WORLD
• HAMBURGER INN
• AMIGO MIKE'S MEXICAN
• KING WONG CHINESE
• RED CARPET Hot Dog and Pizza
• STEAKS and CHICKEN UNIQUE
• SWENSEN'S Ice Cream Shoppe
• CREATIVE SANDWICH
San Bruno
VALUABLE COUPON
THIS COUPON MUST BE TURNED IN AT THE TIME OF PURCHASE
Limit one coupon per customer
GOOD FOR 50c
(On Any Purchase Over $1.00)
At Any Garden Restaurant
Valid After 4 p.m.—Mon. thru Fri.
Thru February 18, 1976
9 GREAT FAMILY RESTAURANTS UNDER ONE ROOF
Lower Level — Near Penney's Entrance
TANFORAN GARDEN RESTAURANTS
Tanforan Park Shopping Center
San Bruno

New Training For Reserves Brings Protest

Members of the San Mateo County Sheriff's Reserves have been taken off general law enforcement duty and informed that they must complete 400 hours of Police Officers Standards and Training (POST) courses before they can again be accepted for regular police officer functions.

Members of the reserves met with Assistant Sheriff Harold N. Barker this week in Redwood City in an attempt to clarify their position.

However, Sheriff's Reserve Lt. Larry Jordan said the reserves still don't know if they will be put back on the streets if they do complete the training program.

It had been the custom for sheriff's reserves to ride with regular deputy sheriffs and even function in two-man patrol units.

As of Jan. 1, the last of the reserves was taken off patrol duty.

Dave Wing, president of the Organization of Deputy Sheriffs, said today the ODS was instrumental in negotiating an agreement with Sheriff John R. McDonald Jr. to make sheriff's reserves more qualified for law enforcement duty.

One of the requirements is that reserves complete 400 hours of POST training, the minimum to receive a basic POST certificate.

Then, the reserve must take a period of field training under auspices of a reserve field training officer who will be trained by the sheriff's office field training officer.

Once the reserve has gone through this process, he will be able to ride street patrol, Wing said.

Wing contends this process will "benefit the guys who are truly interested in law enforcement. They can get a job anywhere as a peace officer."

Wing said that the ODS negotiated the agreement with the sheriff in order to upgrade the status of the reserves. The training of regular police officers has gone up, he stated, while the training of reserves has stayed dormant.

Jordan said that the reserves are concerned because they have been unable to get a commitment from McDonald that reserves completing the training will be placed back on the streets.

At present, the only functions alloted the reserves are manning the rescue and skin diving unit on the coastside, handling bookings at the county jail, traffic control and searches for lost persons.

Jordan noted that the 50,000 hours the reserves put in in 1974 are practically nil at the present time.

McDonald said in a press release today that a directive has been developed that sets forth the necessary levels of training and experience that will allow reserves to actively participate as they complete requirements.

McDonald said that a training program to help reserves meet the requirements is scheduled to begin in late February at the College of San Mateo.

Jordan said that reserves, who serve as volunteers without pay, will have to attend the classes two nights a week and all day Saturday for six weeks to meet the minimal 200 hours of training required by state law. Even that will not meet the requirements agreed on by the sheriff and the ODS which says the reserves must meet the 400 hours training requirement for a POST certificate. Although reserves can complete the POST training, they cannot be issued a certificate because they are not full-time peace officers.

McDonald said he restricted the use of reserve officers on the basis of the district attorney's office interpretation of a state law that says, in effect, officers cannot perform general law enforcement functions until they have completed a minimum level of training. He said the opinion is that this law applies to reserve officers as it relates to the work in general law enforcement.

Noting that Barker told the reserves Tuesday that he "does not know what is expected of us," Jordan said it is "very demeaning to our organization" in view of the past service the reserves have provided the county.

Jordan reported that the reserve force has dropped from 150 members to 112 because of the uncertainty of the reserves' future status.

He said that some reserve members plan to write the Board of Supervisors to inform it of the situation.

Teacher To Oppose Rep. Ryan

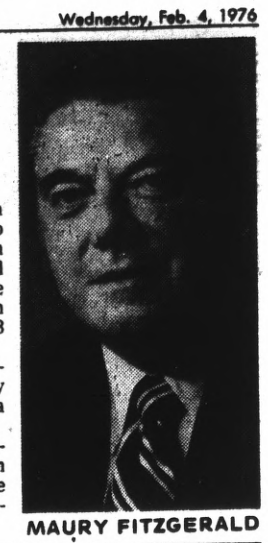

MAURY FITZGERALD

Maury Fitzgerald, 47, a College of San Mateo teacher and labor union executive, today announced that he would challenge 11th District Congressman Leo J. Ryan in the June 8 Democratic primary.

Fitzgerald is secretary-treasurer of Cemetery Workers Local 265 and a resident of Hillsborough.

He was campaign chairman in the successful San Mateo Community College District tax override election in 1971.

DOLLAR DAYS SPECIALS!
FASHIONS ONLY AVAILABLE AT:
• SAN FRANCISCO
• OAKLAND
• SAN MATEO
• SANTA ROSA
PRICES EFFECTIVE TODAY THROUGH SAT., FEBRUARY 7TH.
BICENTENNIAL
PayLess Super Drug Stores

For tennis and all casual wear!
MEN'S CONDOR BRAND KNIT SPORT SHIRTS
Short sleeve design with front placket and collar. Choose from assorted solid colors. Machine washable.
REG. PRICE 4.97
DOLLAR DAYS SPECIAL! $4

For on the job comfort!
LADIES' VINYL DUTY OXFORDS
Durable scuff resistant upper with padded collar. Cushion crepe wedge soles. White, Black or Tan, Size to 10.
REG. PRICE 4.97
BEST BUY! $3

Quality and fit!
FAMOUS Levi's SPORT SHIRTS
Choose from a wide assortment of styles and colors, sizes S-XL.
DOLLAR DAYS VALUES! $6

Genuine Levi's for the most popular fit in the west!
Levi's KNIT SLACKS
Choice of popular patterns and all slacks are machine washable, Sizes 30-38.
DOLLAR DAYS SPECIAL
Similar to Illustration
2 FOR $15

For indoor or outdoor wear!
LADIES' SLIPPER SANDAL
Comfy cross band styling with sling back and padded insole. Assorted colors, sizes to 10.
REG. 2.97
DOLLAR DAYS! $2

Famous quality!
FRUIT OF THE LOOM UNDERWEAR
Absorbent 100% cotton, choose from briefs or T-shirts, Sizes S-XL.
3-PAK BRIEFS REG. 3.19
3-PAK T-SHIRTS REG. 3.49
YOUR CHOICE
2 PKGS. FOR ONLY $5

BIG DOLLAR DAYS! A STORE-WIDE SALE! TREMENDOUS BUYS! GREAT DISCOUNTS! FAMOUS BRANDS!

Make your cat purr with delight!

PURR CAT FOOD

Choice of assorted, nutritious flavors.

6-OZ. CAN Payless DOLLAR DAYS 6 FOR $1

Brisk and healthful!

Sacramento TOMATO JUICE

A great way to start the day, or serve before meals.

18-OZ. CAN Payless DOLLAR DAYS 5 FOR $1

A super stain remover!

Comet Cleanser With CHLORINOL 3

Bleaches out stains and disinfects.

21-OZ. CAN Payless DOLLAR DAYS 3 FOR $1

Keep spares handy!

NORELCO Inside Frosted LIGHT BULBS

40, 60, 75 or 100 watts.

Your Choice Payless DOLLAR DAYS 6 FOR $1

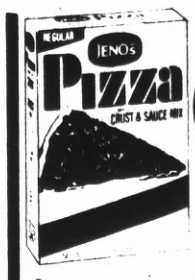

Create your own tasty combinations.

Delicious!

JENO's PIZZA Crust and Sauce MIX

7¼-OZ. PKG. Payless DOLLAR DAYS 3 FOR $1

LOOK what your dollars will buy!

5 BIG DAYS

Prices good today through Saturday, Feb. 7th

No dealer sale

DOLLAR DAYS

YOUR DOLLAR GOES FURTHER AT PAY LESS!

OPEN NITES Rx LOW PRICES Trust Pay Less for low prescription prices plus prompt and courteous professional service Remember... Payless for Prescriptions

Phone in your prescription to Pay Less!

BICENTENNIAL

Payless Super Drug Stores

NON-AEROSOL MISS BRECK LASTING HOLD HAIR SPRAY

Choice of scented or unscented.

8-OZ. SIZE $1.00 PAY LESS

For new lip glamour!

Mia by Faberge LIP STICK

Choice of assorted shades

PAY LESS SALE 3 FOR $1

Extra absorbent! Extra Strong!

VIVA® PAPER TOWELS

Keeps on working even when wet. Attractive floral design.

JUMBO ROLLS SPECIAL Payless DOLLAR DAYS 2 FOR $1

clairol herbal essence Shampoo or Creme Rinse

Non-alkaline products with natural protein for new hair beauty!

8-OZ. SIZE $1.00 PAY LESS

TOOTH PASTE

Gets your teeth their absolute whitest. Regular flavor.

5-OZ. TUBE. PAY LESS SALE 2 FOR $1

For the whole family!

COLGATE TOOTH BRUSHES

Choice of bristle stiffness in adult and youth sizes.

4 FOR $1

For complete protection!

ultra ban® ANTI-PERSPIRANT

Your choice of regular or unscented.

2.5-OZ. ROLL-ON $1.00

From 100% Pennsylvania crude!

PENNZOIL MOTOR OIL

20 or 30-Wt. SAE

QUART

PAY LESS FOR 2 FOR $1

gaf The color you see is the color you get!

COLOR PRINT FILM

126-20 exposure fits cartridge cameras.

PAY LESS SALE $1.00

Buy It Now & Save!

PAY LESS BRAND VITAMIN C TABLETS

250 M.G. BOTTLE OF 250 $2.00 EACH.

For soothing rubs!

Pay Less BRAND RUBBING ALCOHOL

Isopropyl

16-OZ. SIZE

SALE PRICE 4 FOR $1

For birthdays, anniversaries!

PAPERCRAFT

Every Day GIFT WRAP

Many colorful patterns. Each pkg. contains 2 sheets 20"x30"

4 FOR $1 PAY LESS

For special Valentine's giving!

BRACH'S CANDY Conversation Hearts

2-OZ. SIZE

PAY LESS SPECIAL 3 FOR $1

For classmates and special friends!

Valentine CARDS

Attractive colorful designs.

BOX OF 38

PAY LESS FOR 2 FOR $1

Basic items you'll frequently use!

CORNING WARE 1-2-3 SPECIALS

Bake and serve, covered saucepans in the popular Cornflower Emblem design. Buy all three at big savings!

1-QT.	2-QT.	3-QT.
7.95 Value	9.95 Value	11.95 Value
PI-9016	PI-9017	PI-9018
$4	$5	$6

Lush greenery for your home!

HANGING BASKETS

- Piggy Back
- Coleus
- Wandering Jew
- Springeri

YOUR CHOICE 6" POT $3.00 PAY LESS

PAY LESS GUARANTEES EVERY PURCHASE

Lightweight aluminum frame!

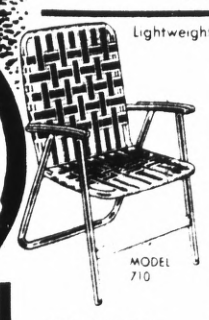

LAWN CHAIR

7-5-4 designed webbing on folding frame with double tubular arms.

PAY LESS DOLLAR DAY SALE $6

Sturdy, yet lightweight!

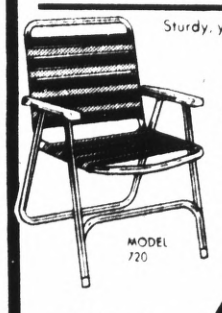

LAWN CHAIR

PVC vinyl strap back and seat on folding aluminum frame. White plastic arms.

PAY LESS DOLLAR DAY SALE $8

SAN MATEO
666 Concar Drive

Other stores in San Francisco, Napa, San Rafael & Santa Rosa

OAKLAND 51st Street at Broadway	HAYWARD Hesperian at "A" St.	HAYWARD Mission Blvd. near Tennyson	FREMONT State St. off Mowry	CASTRO VALLEY 3848 Castro Valley Blvd	ALAMEDA Broadway at Blanding
DUBLIN Regional St. at Dublin Blvd.	PLEASANT HILL 2130 Contra Costa Blvd	CONCORD Clayton at Treat Blvd	SAN PABLO San Pablo Dam Rd. at Willow Rd.	VALLEJO Solano Ave. at Interstate 80	STORE HOURS Mon. thru Fri. 9:30 AM to 9 PM Saturday 9 AM to 8 PM Sunday 10 AM to 7 PM

Church Senate Seat Ruling

San Mateo County Clerk Marvin Church has decided that a one-year residency within the district is required for candidates seeking the 6th Senate District seat vacated by George Moscone upon his election as mayor of San Francisco.

Church, in a joint announcement with San Francisco Registrar of Voters Jay Patterson, said Tuesday that the election in this county involves Daly City, Colma, Brisbane, South San Francisco, San Bruno, Pacifica, Millbrae, Burlingame, Hillsborough and northern San Mateo.

San Francisco neighborhoods involved are the Sunset, west of Twin Peaks, Lake Merced, Ingleside, Excelsior and Visitacion Valley.

The joint ruling will affect the potential candidacies of San Francisco Assemblyman John F. Foran and San Francisco Supervisor Robert Mendelsohn, both of whom have expressed interest in the vacancy, and both of whom live outside the district.

Unaffected by the ruling are former San Mateo County Supervisor Robert St. Clair, who is the only announced candidate, and San Francisco Supervisor John Molinari, who has mentioned his interest. Both live within the district.

Mendelsohn, a Democrat, has said he will decide within the next few days whether to move into the district and challenge the residency requirement.

Republican Molinari said he has been told by attorneys that the joint ruling will be upheld by the courts.

Foran has said he is "leaning in the direction of running" for Moscone's former seat.

Man Killed In Traffic Accident

One man was killed when his pickup truck slammed into a highway directional marker in Pacifica Wednesday night.

A second man, described by police as "a Good Samaritan," was injured seriously when a car struck him while he was placing emergency flares along the highway at the scene of the truck accident.

Fatally injured was Lloyd Lutz, 38, of San Francisco.

His southbound pickup truck skidded out of control at about 9:30 p.m. on the Coast Highway in the Sharp Park district of Pacifica, went over a curb and crashed into the sign at the Paloma Avenue freeway turnoff, a California Highway Patrol spokesman said.

The truck was bent into a "V" by the force of the impact, according to Fire Capt. John Murphy.

"I've never seen anything like it, and I've been to quite a few accidents in my time," Murphy said.

Lutz was pinned inside the cab of the truck for almost half-an-hour while firemen worked desperately to rescue him, using special tools.

Lutz was pronounced dead on arrival at Mary's Help Hospital.

Daniel Moloney, 27, of 3581 Sunset Drive, San Bruno, was struck by a car driven by Laverne DeMartini, 38, of 1267 Park Ave., Pacifica, while placing road flares, police said.

Moloney was in fair condition at Mary's Help Hospital.

Mrs. DeMartini was not cited and the matter is under investigation.

Drivers Are Needed Now

Volunteers are urgently needed by the Red Cross in South San Francisco and Burlingame to drive senior citizens to medical appointments in Red Cross vehicles.

A larger core of volunteers is needed to be on call once a week or more to allow expanded service. Drivers are notified several days in advance. Volunteers must be between 18 and 65.

You can save time and money by shopping with The Times ads!

The Times is the preferred newspaper by more people in this area for shopping because it offers more advertising from more local merchants. Readers can shop and compare in the convenience of their own home.

- FOR GROCERY PRODUCTS
- FOR DRUGS & SUNDRIES
- FOR APPAREL & SHOES
- FOR HOME FURNISHINGS
- FOR TV & APPLIANCES
- FOR GARDEN SUPPLIES
- FOR LUMBER & HARDWARE
- FOR SPORTING GOODS
- FOR AUTOMOTIVE SUPPLIES

For all of your Shopping needs . . . you'll find The Times most helpful!

LONGS DRUGS "WHERE EVERYBODY SAVES"

UL APPROVED

REMINGTON 1000 WATT FLUFF n' DRY 18.00

3 POWER SETTINGS
LIGHT WEIGHT
QUIET

"FADE OUT" LOOK SUNGLASSES
RIMLESS AND FULL FRAMES
ASSORTED COLOR LENSES
$4

4-INCH BEAN BAG ASH TRAYS
3 FOR 1.00

GENERAL ELECTRIC TRANSISTOR RADIO
AM
MODEL #2790
5.00

PLASTIC COATED PLAYING CARDS
ASSORTED DESIGNS
3 FOR 1.00

AUTO SAFETY FLARES
BURNS FOR 15 MINUTES
3 FOR $1

DOLLAR DAY SALE

KODAK EKTACHROME 160 MOVIE FILM
USE INDOORS WITHOUT LIGHTS!
$3

KODACHROME PROCESSING
8mm MOVIE FILM PROCESSED & ROLLED
OR 20-EXP. SLIDE FILM DEVELOPED & MOUNTED BY LONGS
OWN PROCESSORS
1.00

MEMOREX 3-PACK CASSETTE TAPES 60 MINUTES
PACKAGE OF 3 TAPES
3.00

WESTCLOX ELECTRIC ALARM CLOCK
$4

KODACOLOR II 20-EXP. COLOR PRINT FILM
C110
C126
OR
C135
2 FOR $3

SYLVANIA FLASH CUBES
PACKAGE OF 3 CUBES
$1

SHOP EVERY DEPARTMENT

Save on Longs LIQUOR VALUES

SERVE YOURSELF AND SAVE MORE AT LONGS

OAKWOOD STRAIGHT BOURBON WHISKEY
100 PROOF FULL FIFTH
SAVE 4.49
CASE OF 12 FIFTHS 53.88

LOUIS FONTAINE IMPORTED FRENCH BRANDY
80.4 PROOF FULL FIFTH
SAVE 3.69
CASE OF 12 FIFTHS 44.28

BROWNSTONE KENTUCKY STRAIGHT BOURBON WHISKEY
86 PROOF FULL FIFTH
SAVE 3.89
CASE OF 12 FIFTHS 46.68

DEERSTALKER IMPORTED SCOTCH WHISKEY
86.8 PROOF FULL FIFTH
SAVE 4.99
CASE OF 12 FIFTHS 59.88

NORDVIK DISTILLERY BOTTLED VODKA
90 PROOF FULL FIFTH
SAVE 3.29
CASE OF 12 FIFTHS 39.48

SILVER KING DISTILLED LONDON DRY GIN
80 PROOF FULL FIFTH
SAVE 2.89
CASE OF 12 FIFTHS 34.68

OLD HILLS STRAIGHT BOURBON WHISKEY
80 PROOF FULL FIFTH
SAVE 3.29
CASE OF 12 FIFTHS 39.48

ISLAND PRIDE WEST INDIES RUM
LIGHT OR DARK
80.6 PROOF FULL FIFTH
SAVE 3.09
CASE OF 12 FIFTHS 37.08

Longs Drugs
Where Everybody Saves

BURLINGAME
BURLINGAME PLAZA • PHONE 692-5720
1871 EL CAMINO REAL

Drugs and Thousands of Things

SAN MATEO
HOBEL SQUARE SHOPPING CENTER
9th AVE. FREEWAY AT EL CAMINO
349 4441

SAN BRUNO
BAYHILL SHOPPING CENTER • 873-9363
SAN BRUNO AVENUE AT CHERRY

DALY CITY
SERRAMONTE SHOPPING CENTER
JUNIPERO SERRA & SERRAMONTE
994-0750

REDWOOD CITY
1301 BROADWAY
AT THE WOODSIDE EXPRESSWAY
364-1313

SALE PRICES EFFECTIVE THROUGH SUNDAY, FEBRUARY 8, 1976
STORE HOURS: DAILY 9:30 A.M. TO 9:30 P.M., SUNDAY 10:00 A.M. TO 7:00 P.M.

MAY WE PRICE YOUR NEXT PRESCRIPTION?

LONGS OFFERS LOW PRICES WITH NO COMPROMISE IN SERVICE OR QUALITY

PRESCRIPTIONS FILLED ACCURATELY AND RAPIDLY

SAN MATEO	349-6303
BURLINGAME	692-5065
SAN BRUNO	873-9522
DALY CITY	994-0752

PRESCRIPTION TRANSFERS QUICKLY ARRANGED

WEIGHT WATCHERS DIET SODA
ASSORTED FLAVORS
12 OUNCE CAN
10 FOR 1.00

VIVA "BIG ROLL" PAPER TOWELS
ASSORTED PRINTS AND COLORS
2 FOR $1

LAURA SCUDDER'S TWIN PACK POTATO CHIPS
REG., BAR-B-Q, DIP
2 FOR $1

DOLLAR DAYS

CHILDREN'S VALENTINES
FOR BOYS, GIRLS, AND TEACHER
BOX OF 28
49¢

MERRELL 32-OUNCE CEPACOL MOUTHWASH AND GARGLE
FOR DAILY ORAL HYGIENE
1.00

ARM & HAMMER BAKING SODA DEODORANT
REG. OR UNSCENTED
4-OUNCE SIZE
2 FOR $1

OIL OF OLAY BEAUTY LOTION
6 OUNCE SIZE
$3

JOHNSON'S DENTAL FLOSS
50 YARDS WAXED OR UNWAXED
2 FOR $1

COLGATE 9-OUNCE TOOTHPASTE
"SUPER SIZE" TUBE
1.00

GOLD FORMULA BRECK 15 OUNCE SHAMPOO
NORMAL, DRY OR OILY FORMULA
DOLLAR DAY SPECIAL
$1.00

WROUGHT IRON PLANT STAND
30 INCHES HIGH
4.00

Longs Drugs
10 VOLUME HYDROGEN PEROXIDE
16 OUNCE
3 FOR 1.00

★ LONGS DRUGS "WHERE EVERYBODY SAVES" ★ LONGS DRUGS "WHERE EVERYBODY SAVES" ★ LONGS DRUGS "WHERE EVERYBODY SAVES" ★ LONGS DRUGS "WHERE EVERYBODY SAVES" ★ LONGS DRUGS "WHERE EVERYBODY SAVES" ★ LONGS DRUGS "WHERE EVERYBODY SAVES"

UNDERWOOD SANDWICH SPREADS
CORNED BEEF, CHICKEN OR DEVILED HAM
4½ OUNCE CAN 2 FOR $1

BANQUET 14½ OZ. CONDENSED CHICKEN BROTH
Chicken Broth
SAVE AT LONGS 5 FOR $1

PLANTERS DRY ROAST PEANUTS
16-OUNCE JAR OR
MIXED NUTS 12-OZ. CAN
YOUR CHOICE $1

SUNSHINE HONEY GRAHAM CRACKERS
FRESH AND DELICIOUS POUND BOX
2 FOR $1

NALLEY'S 22 OUNCE PICKLES
YOUR CHOICE OF DILL, KOSHER DILL OR CUCUMBER CHIPS
DOLLAR DAY SPECIAL
2 FOR 1.00

ANDERSEN'S CANNED SOUP
• SPLIT PEA • TOMATO • POTATO • BEAN
15 OUNCE CANS
4 FOR 1.00

M & M MARS "FUN SIZE" CANDY BARS
SNICKERS, MARS, MILKY WAY, ETC.
12 TO 16 OUNCE BAGS $1

PARSONS 56-OZ. AMMONIA
ALL PURPOSE CLEANER
2 FOR 1.00

DART BALL GAME
SAFE FOR INDOORS "DART" BALLS STICK TO BOARD WHEN THROWN
4.00

Longs Drugs
Where Everybody Saves

KIMBIES DISPOSABLE DIAPERS
BOX OF 30 DAYTIME OR 24 EXTRA-ABSORBENT
YOUR CHOICE
DOLLAR DAY SALE
2.00

HAND-EMBROIDERED PILLOW COVER
READY TO STUFF
ASSORTED DESIGNS
15-INCH SQUARE
4.00

BRACHS VALENTINE HEART
DELICIOUS CHOCOLATES
ONE-HALF POUND 99¢
ONE POUND VALENTINE HEART ... 1.88

CLAIROL NICE 'N EASY HAIR COLOR
SAVE AT LONGS
FOR HONEST LOOKING HAIR 1.39

BEVERLY WOODEN DRESS HANGERS
SMOOTH HARDWOOD FINISH, SHAPED TOP
8 FOR $1

ASSORTED STYLES METAL CLOTHES HANGERS
CHOOSE FROM OVER DOOR 5-TIER SKIRT SHOE RACK
SALE PRICE 1.00

DOLLAR DAY SALE!

Oral-B TOOTHBRUSHES
YOUR CHOICE OF SIZES
SAVE-AT LONGS 2 FOR $1

ASSORTED WOODEN SPOONS
SAFE FOR ALL UTENSILS
4 FOR 1.00

REVLON MILK PLUS '6'
SHAMPOO-CONDITIONER
12 OZ. BOTTLE 2 FOR $3

EMPIRE ASSORTED HOUSEHOLD BRUSHES
MANY STYLES—YOUR CHOICE
2 FOR 1.00

JEANNETTE STACKING COFFEE MUGS
SAVE CUPBOARD SPACE! ALL WHITE
4 FOR 1.00

¾-INCH BY 60 YARDS MASKING TAPE
DOZENS OF USES IN HOME OR SHOP
2 FOR 1.00

PRECISE 6½-OZ. TIMED RELEASE PLANT FOOD
ONE APPLICATION LASTS THREE TO FOUR MONTHS $1

SHOWER TO SHOWER 13 OUNCE BODY POWDER
WITH DEODORANT PROTECTION $1

DURABLE PLASTIC SPRINKLING CAN
ONE QUART CAPACITY ASSORTED COLORS
SAVE 1.00

QUALITY DUTCH GLADIOLA BULBS
ASSORTED VARIETIES
SAVE AT LONGS
10 FOR 59¢

CHACON 10-OUNCE HOUSE PLANT INSECT SPRAY
CONTROLS INSECTS ON HOUSE PLANTS
EASY-TO-USE AEROSOL
SAVE 1.00

CHACON 10-OUNCE HOUSE PLANT LEAF POLISH
JUST SPRAY ON SMOOTH SURFACED PLANTS FOR A GLOSSY SHINE
SAVE 1.00

16 OZ. CHACON BORDOIL
DORMANT SPRAY
FOR FRUIT TREES
2 FOR $3

VITA-SAVER 100% STAINLESS STEEL VEGETABLE STEAMER
2.00

★ LONGS DRUGS "WHERE EVERYBODY SAVES" ★ LONGS DRUGS "WHERE EVERYBODY SAVES" ★ LONGS DRUGS "WHERE EVERYBODY SAVES" ★ LONGS DRUGS "WHERE EVERYBODY SAVES" ★ LONGS DRUGS "WHERE EVERYBODY SAVES" ★ LONGS DRUGS "WHERE EVERYBODY SAVES" ★ EVERYBODY ★

LONGS DRUGS "WHERE EVERYBODY SAVES" ★ LONGS DRUGS "WHERE EVERYBODY SAVES" ★ LONGS DRUGS "WHERE EVERYBODY SAVES" ★ LONGS DRUGS "WHERE EVERYBODY SAVES" ★ LONGS DRUGS "WHERE EVERYBODY SAVES" ★

Le Pacini

We've just finished reading Prescott Sullivan's last column, and it depresses us a little, because the retired San Francisco Examiner sports columnist was our favorite. With the late Abe Kemp, also of the Examiner, Sullivan was one of two sports columnists who we would go out of our way to read.

All writers begin by copying styles of literary favorites. Probably the two most copied literary stylists in America are Ernest Hemingway and Damon Runyon. Eventually a writer develops his own style, if he is more than just an ordinary hack, but it is rarely a complete original (we would say that the two most original stylists we've ever encountered — and the most difficult to copy because of their strange brilliance — are Franz Kafka and Bugs Baer) but rather an unconscious synthesis of all those writers he has ever read and admired.

Often, the writer doesn't realize this. His ego tells him he owes nothing to anybody for his writing style but himself.

When we started, we almost directly copied Runyon. Realizing this after a while, we made a determined effort to cool it.

Sullivan, in his last column, admits that Runyon also influenced his writing in the early days. (As we're sure it influenced Kemp). That is interesting, because as we reflect on it, we would guess that the sports columnist who has most influenced our style is Sullivan, and, in some ways, Kemp. So, in a convoluted way, we are back to Runyon.

But this was not meant to be an analysis of our writing style, whatever it may be, but a tribute to Sullivan. And we guess that the reason why we always have liked Sullivan is his light approach to sports; his refusal to take sports too seriously.

"I would advise the young tigers who are new to this game to look for (the) laughs . . ." advises Sullivan in his last column. And we can't think of a better literary obituary for any sports writer.

SPEAKING of divergences, of entertainment, it has been a long time since we have seen a more entertaining and diverting heavyweight fight than the nationally televised brawl between George Foreman and Ron Lyle.

Now, no fight fan more appreciates the fine and technical art of self defense more than we do. At times we've enjoyed fights where hardly a blow was struck. To prove it, we used to love to watch Joey Maxim fight. Still, even lovers of the finer things in life occasionally enjoy having their animal instincts emerge briefly, if for no other reason than to prove to themselves that there's still a little life in the old bod.

TRIVIA: Well, actually, the NAACP may not consider this trivial, but in the sports world, it is. That is, the first Negro to win unanimous All American honors in collegiate basketball was Seton Hall's Walter Dukes, in 1953. He also was named the Most Valuable Player in the National Invitational Tournament that year, as he led his number one seeded Pirates to the NIT title. Dukes also still holds the major college season record for rebounds, with 734 of 'em.

SUDDEN THOUGHT: With all of the great exercise books on the market, nobody has yet come up with an effective exercise to clear up sinusitis.

For example, if we could breath, we'd be the greatest physically conditioned middle aged sports columnist in America, breathing does wonders for the health, and might even be a reasonable substitute for jogging or even push-ups.

We're also searching, in vain, it becomes more and more apparent, for an effective exercise to perform after three double martinis.

DALY CITY dentist Jack Luceti, whom we believe, once used a five iron on one of our molars, not only made the Crosby Tournament, but was also one of only five amateurs who were given zero-or scratch-handicaps. The others were Arnold Kirschenmann, John Cook, Fred Ridley, and John Brodie, the former football player turned sportscaster.

SKYLINE COLLEGE (San Bruno) soccer player Dan Dadoun, a sophomore forward and MVP in the Coast Conference, whose championship his team took for the second straight year, recently was named to the first string community college soccer All American squad by the American Soccer Coaches Association. Last year, the kid from Israel was named to the second string squad.

STEVE SHIRLEY, the former Terra Nova High School pitching star who signed with the Dodgers two years ago, reports to friends that he is now throwing at about 80 per cent efficiency in his drive to come back from a late season broken arm and shoulder injury to his left salary wing.

BOB McCLURE, ANOTHER FORMER Terra Nova southpaw, drew headlines in last week's Sporting News: "Royals Eye Lefty McClure for Relief Duty."

Says K.C. reporter Joe McDuff, "The rookie with the best chance (to make the Kansas City pitching staff) is Bob McClure . . . If McClure doesn't pitch well enough to win a job, Herzog (K.C. manager) will be disappointed, because McClure is the only hard thrower among the left handed relief pitchers.

"The Royals were hoping McClure would solve some of their left handed relief problems last season, but he suffered a broken right wrist shortly before he was to report at camp.

"McClure was assigned to the Royals' Jacksonville (Southern) club and shortly after he started pitching there, he suffered a broken left wrist. That kept him on the sidelines for another two months. McClure appeared in only nine games at Jacksonville, had a 3-2 record and a 2.36 ERA.

"He joined the Royals in mid-August and appeared in 12 games. He pitched 15 innings, did not give up a run and struck out 15. His lone victory came . . . against Texas in a six-inning performance. In his final 11 1/3 innings, he allowed only one hit and struck out 12.

"Herzog was impressed with McClure's stuff and effectiveness against lefthanded hitters . . . McClure is the key to strengthening the (KC) lefthanded pitching."

Standings in DC Cage League

Daly City Recreation Division Basketball Leagues continued with games played on Jan. 24.

In the eighth grade western division, OLM edged the Warriors 33-29. Heading the Wildcats' attack was Dean Rally who hit for eight points in the 4th quarter giving him a game high total of 12.

Gary Weeck contributed nine to the OLM cause while Laid Gross netted 10 for the Warriors.

In other action, league leader St. Andrews stayed on top by defusing the Spirit of '76, 47-9. Troy Williams shoveled in 15 points while Bill Hadden picked up seven for the Scots.

Team	W	L
St. Andrews	4	0
OLM	3	1
Spirit of '76	1	3
Warriors	0	4

In the eighth grade eastern division, this week was one for upsets.

OLM, previously winless, defeated second place SAL in an overtime battle.

The lead changed hands many times and with SAL holding a one point lead, Phil DeSousa had a one and one with three seconds remaining in regulation time. DeSousa sank the first, missed the second, then the two teams went into overtime. Led by Billy McCarthy's four points in overtime, OLM finally got a 34-33 win.

In other action, St. Thomas More, still undefeated, had a scare from BYA before winning 43-35. Dino Nomicos, who was injured late in the game, scored a game high of 17 while BYA was led by Tom Lombardo's 12 points.

Holy Angels remained winless as St. Andrews, led by Jerry Cotton, gained their first win with a 46-35 victory.

In the seventh grade western division, OLM moved into a tie for first place with St. Andrews after downing the Scots in a close contest by a margin of 29-26. OLM's Pat McGee posted 12 markers in addition to eight points by Tom Feeney while high for the Scots was Mike Browne with six.

Tight play by both clubs made for excitement down to the final deciding seconds which ultimately produced OLM on top.

In other action, the PAL Lobos handled the BYA Bucs 31-15. Bobby Perruquet bagged 11 for the Lobos while Daron Jones hit for eight points. High for the Bucs was Gino Canapa with nine.

Team	W	L
OLM	3	1
St. Andrews	3	1
PAL Lobos	2	2
BYA Bucs	2	2
BYA Reds	2	

OLM squeaked by St. Andrews Grey by a score of 20-18 in the sixth grade western division. Mark Taddei and John Robbins played well for OLM. Carston Jones was the leading scorer for St. Andrews with six points.

St. Andrews Blue team showed good team play as they beat the PAL Tigers 41-16. Steven Cotton and Caesar Coliz had eight and six points, respectively. Kevin Lono was the game's leading scorer with 10 points.

In the last game of the day, the BYA Lakers handled SAL 26-16. Jeff Lanardi had seven points and Joe Lombardo had six for BYA. Tom Lewis hit the nets for 10 points for SAL.

There were only two games in the sixth grade eastern division.

The first game saw PAL control St. Thomas More by a score of 31-18. Smiley was the top scorer for PAL with 12 points and for St. Thomas More, Barulich had eight points.

The next game was very close as OLM beat SAL 17-15. There was balanced scoring on both teams and outstanding plays from Coen and Giovannini for OLM and Wong and Storm for SAL.

In the fifth grade western division, St. Andrews defeated Holy Angels 35-14. Lance Ramirez and Brett Kelly led the Scots with eight and seven points, respectively. Brian Sigigie was high for the losers with six.

In the fifth grade eastern division, OLM Reds scooted past St. Andrews 18-8. Rob Brizuela was high scorer with eight points. Dave Pantazy had four points for St. Andrews. PAL Minutemen, led by West Weston with 15 points, defeated OLM White 17-4.

Holy Angels upset the league leading SAL team 15-12 in the fourth grade northern division.

Holy Angels was led to victory by Martinez and Sigurnza with four points each. Good defense was the key to this stunning upset.

St. Andrews, showing a powerful offense, beat St. Thomas More 38-3. Shawn Dorton and George Tav- ita were unstoppable, scoring eight points each.

In fourth grade eastern division play, SAL Wildcats overcame the PAL Cheetahs, 10-0. The game was a defensive struggle. Mike Jasen provided much of the offense with eight points.

OLM Reds defeated the OLM Whites 14-6 in the fourth grade western division. In another defensive struggle, SAL Bombers held off St. Andrews 5-4. Scott LaGrave and Jeff Wiess paced the winning effort.

Standings through Jan. 24 are as follows:

NORTHERN DIVISION

	W	L
St. Andrews	3	0
SAL Goldmachine	2	1
Holy Angels Trojans	2	2
OLM	1	2
St. Thomas More	0	3

EASTERN DIVISION

	W	L
SAL Wildcats	3	1
PAL All Stars	3	1
PAL Termites	3	1
Holy Angels Trojans	2	2
PAL Cheetahs	1	3

WESTERN DIVISION

	W	L
BYA Bud Bums	2	1
SAL Bombers	2	1
St. Andrews	2	2
OLM Reds	1	2
OLM Whites	1	2

Jones Keeps SSF in Race

By JERRY LITTRELL
Correspondent

The sudden emergence of junior center Johnny Jones has come none to soon for the South San Francisco High Warriors, who are involved in a tight race for a Shaughnessy Playoff position with just four games remaining.

North Peninsula League Basketball action Monday found the Warriors coming from behind to take a 52-47 overtime win over Serramonte, Westmoor pulling away from Jefferson 72-48, Oceana holding off El Camino 65-61 and Terra Nova downing Half Moon Bay, 45-36.

Jones, whose potential was largely unfulfilled until last week, has come on strong to take up the scoring slack left when starting guard Jim Selvitella was found to have been playing with a badly infected shooting hand the past two weeks.

Selvitella sat out Monday's game and will probably miss the next two also. But Jones, a 6-3 junior transfer, came through with a streaking layin Monday to end regulation play and allow the Warriors that needed extra period to win.

With six seconds remaining Serramonte's Dan Lara hit one free throw to make it 47-45, Regents. His missed second shot was rebounded by Joe Monnot (who scored 21). The outlet pass went to Scott Ergas, who hit Jones driving baseline for the tying points as the buzzer sounded.

Jones scored a quick bucket to open the extra period, Larry Grubbe added two free throws and Jones ended the overtime with a single free throw.

Westmoor-Jeff

Westmoor played a near-perfect third period, pulled away by 20 points and dismantled a Jefferson team that still lacks a floor leader since the crippling injury to guard Danny O'Shea.

O'Shea may be back for the playoffs in two weeks Without him the Indian offense is a mere shadow of what it could be.

The Rams, who won their 43rd straight NPL outing, got a sporadic but effective 18-point output from guard Danny Williams, while sophomore Mark Navarro took advantage of the dents in the Jefferson defense to score 16, his top league total.

Forward Jerry McNeil continued his steady play with 13 points, four blocked shots and 10 rebounds. Chris Tyeskey added 15 for the winners.

Oceana-El Camino

Oceana scored the final 16 points in a row at the end of the first half to blow open what was a tight game and turn it into a pseudo-rout over visiting El Camino Monday night.

The Sharks pulled away in the final two periods only to have substitutes nearly ruin the whole evening as the Sharks lost most of a 55-37 lead.

Oceana had a 28-point lead when subs entered. Camino subs also entered and it proved that the second-stringers from EC were better than the Sharks' benchers as the gap closed three times in the last minute to four points.

Sophomore Conrad Simon and senior Roy Huff each scored 20 points for the winners, who are still looking towards a playoff spot. Bill Kennedy led Camino with 16 points.

HMB-Terra Nova

Terra Nova overcame a stall offense by HMB in the opening half to take its third win of the '76 campaign.

The Tigers didn't even score a point for a full five minutes against the Cougars' slow-down tactics. But in the second half Brett Lowart, who had two points at intermission, came on for 13 more and the Tigers made all 11 free throw attempts to down the Cougars.

Ted Cook scored 16 and Scott Campbell 13 for HM.

Jefferson..... 13 14 10 11—48
Westmoor ..... 16 16 18 22—72

Jefferson — Sylvia 6 6-8 18; Singleton 2 0-0 4; Zanders 6 0-0 12; Mixco 1 0-0 2; Morgan 4 0-0 8; Vasquez 1 0-0 2; Johnwell 1 0-1 2; Totals 21 6-9 48.

Westmoor — McNeil 6 1-2 13; Tyeskey 5 5-7 15; Curtis 1 0-0 2; Williams 9 3-1 18; Navarro 8 0-0 16; Murphy 0 2-2 2; Burns 1 1-2 3; Ramierez 0 2-4 2; Dorn 0 2-2 2; Totals 30 12-19 72. Total Fouls: Jefferson 14, Westmoor 12.

Half Moon Bay.....8 13 7 8—36
Terra Nova.....4 14 14 13—45

HMB — Cook 6 4-6 15; Campbell 5 3-4 13; Ticker 1 0-0 2; Mueller 2 1-4 5; Totals 14 8-14 36.

Terra Nova — Lowart 6 3-3 15; Roe 3 4-4 10; Guterres 5 4-4 14; Borges 1 0-0 2; Peterson 1 0-0 2; Hansen 1 0-0 2; Totals 17 11-11 45. Total fouls: HMB 12, Terra Nova 13.

Serramonte (OT) .....
11 16 11 9 0—47
South SF, (OT)....9 20 10 8 5—52

Serramonte — Love 1 1-1 3; S. Campbell 2 0-0 4; Scheffler 4 2-5 10; Lara 3 2-4 8; Feil 9 0-1 18; Hudson 1 0-0 2; Herbert 1 0-0 2; Totals 21 5-11 47.

South SF — Monnot 10 1-3 21; Matheson 2 0-2 4; Jones 7 4-6 18; Burns 0 0-1 0; Ergas 0 1-2 1; Pena 1 0-0 2; Zem 1 0-0 2; Wintroath 1 0-2 2; Grubbe 0 2-3 2; Totals 22 8-19 52. Total fouls: Serramonte 14, South SF 11.

El Camino..... 15 10 12 24—61
Oceana ..... 13 22 16 14—65

El Camino — Kennedy 5 6-7 16; Saloga 2 3-4 7; Laurel 3 3-4 9; McGrew 0 0-1 0; Nishida 0 1-2 1; Brengolini 1 3-4 5; Allen 3 1-2 7; Glines 1 0-0 2; Anderson 2 4-5 8; Parks 0 2-2 2; Totals 17 27-35 61.

Oceana — Hope 3 0-2 6; Simon 9 2-5 20; McCleary 0 0-1 0; Huff 9 2-3 20; Boardman 5 3-6 13; Kearney 1 1-2 3; Dawkins 1 1-3 5; Totals 28 9-22 65. Total fouls: El Camino 16, Oceana 24. Fouled out: Dawkins, Huff.

Sports And Recreation

Four Westlake Soccer Teams in 'Flame' Play

Four teams from the Westlake International Soccer Club currently are "Flame" soccer competition.

Games are played at Gellert Park, Daly City and Beach Chalet, San Francisco.

Jan. 17 games were well attended.

In the under 10's, the score was Westlake Cheetahs 0, Westlake Spartans 0.

Two even, well coached young teams were seen. Play was very fluid and each team showed good ball control with strong midfield action supporting hardworking forward lines. There were near misses on goal by both sides and exciting goal line saves.

Under 12's play score was Westlake Juventus 0, South San Francisco Panthers 3.

The Panthers were clearly the stronger team and held midfield advantage throughout.

Juventus, however, played a strong defensive game, with Joe Grealish in goal making many saves.

The brothers Zelaya, Alfonso and Martin, Pat Brosnan and Eric Fisher bulwarked the defense; Pat Brosnan showed strength in bringing the ball upfield.

In the under 14's game, the score was Westlakers 0, Holy Name 6.

Westlakers finally met the league leaders and after a stubborn defense in the first half were only one goal down.

Number two by Holy Name, however, opened the dam.

Westlakers goalie David Inocencio played extremely well, making innumerable saves. Tim Short, Tim Burna, Paul Luz played good defense to force Westlakers into mistakes by the constant pressure from Holy Name forwards and midfielders.

For the first time in "Flame" soccer competition it has become coed.

The Westlakers have Lauri Hughes for the Under 12's and Tevesa Abrahamson, a six year veteran, in the Under 14's. South San Francisco Panthers have two girls in the under 12's.

CSM Stays in Playoff Chase

College of San Mateo's basketball team remained in contention for a Golden Gate Conference playoff spot Friday night by scoring a 76-67 win over host Chabot.

The Bulldogs, now 3-4 in the GGC and 11-8 overall, trail fourth-place teams San Jose and De Anza (both 3-3) by a half game. CSM hosts San Jose next Thursday night at 8 in an important matchup.

Center Mike Wilson was, as usual, a tower of strength for the Bulldogs. The 6-7 freshman was heavily guarded, but scored 28 points. He also hauled down 12 rebounds and did a good job of shutting off the middle to Chabot penetration.

Sophomore forward Mike Crittenden played well in his first start, scoring 13 points. Regular frontliner Maurice Pittman tallied 12 and guard Herb Wilson had 11.

CSM trailed at the half 36-33 in a back-and-fourth game. Chabot led by as many as seven points at one time, CSM by as many as nine at another. The Bulldogs finally took control with five minutes remaining and pulled steadily away.

CSM 76

M. Wilson 12 4-9 28; Pittman 5 2-2 12; Crittenden 5 3-4 13; H. Wilson 5 1-2 11; Jiggetts 2 2-2 6; J. Harris 2 2-4 6. Totals 31 14-23.

CHABOT 67

Jackson 8 2-3 28; Dalton 6 0-0 12; Garcia 5 2-2 12; Hansen 1 0-0 2; Carlsen 8 2-4 18; Grier 0 0-1 0; Volasgis 2 0-0 4; Sloak 0 1-2 1. Totals 30 7-12.

Halftime: Chabot 36, CSM 33. Total fouls: CSM 14, Chabot 22. Fouled out: none.

More Cage Crucials

With little more than two weeks remaining in the tight Mid-Peninsula League basketball race, the fight for playoff spots is fierce.

San Mateo leads the pack at 6-2; Capuchino is a game back at 5-2 and Hillsdale and Aragon each sport 5-3 records. The top four teams go into the playoffs, and the round-robin schedule winner must be beaten twice.

Mills (3-4) and Crestmoor (3-5) still have hopes of grabbing off the fourth spot. But one of the teams may be just about eliminated Wednesday when the two teams clash at Mills at 3:15 p.m.

In another crucial matchup, Hillsdale, riding a hot streak, travels to Capuchino. San Mateo visits winless Burlingame. Both games are scheduled for 3:15 p.m.

One close observer of the MPL scene has remarked, "I thought at the beginning of the season that a 6-6 record could get into the playoffs. I still think so. Someone may even get in with a losing record."

In North Peninsula League games Wednesday, Westmoor is at El Camino, Jefferson visits Half Moon Bay, Terra Nova goes to South San Francisco and Oceana is at Serramonte.

In community college action, Skyline visits Menlo in a Coast Conference clash at 7:30 p.m. Wednesday. Menlo has suffered just one conference loss, while Skyline is straining for a playoff spot.

Canada hosts Alameda in a Camino Norte Conference game at 8.

In Thursday's only scheduled action, College of San Mateo hosts San Jose City College in a Golden Gate Conference matchup that should be important to the playoff hopes of each club.

Clinches Mat Title

Crestmoor High wrapped up the MPL wrestling title Friday night with a runaway 57-9 win over archrival San Mateo.

In other action, Hillsdale beat Aragon 48-15 and Mills dropped a non-league match to St. Francis 51-9.

San Mateo dropped some wrestlers down to the frosh-soph level and forfeited five weights to the undefeated Falcons.

But a full force wouldn't have made any difference. The Falcons were nails.

Ken Elliot set a school record with a 12-second pin in 112's.

Jerad Fournet defeated highly-rated Joel Guay for Crestmoor's biggest win. He bested the previously undefeated Guay 8-4.

Hillsdale got big wins from Ted White and Scott Rudy in 145's and 154's.

Jace Dees and Matt Musa picked up Mills' only wins in the Vikings' loss to visiting St. Francis.

The MPL Finals will be held next Saturday starting at 10 a.m. at Burlingame High.

VARSITY
Hillsdale 48, Aragon 15

95 — Marshall (H) d. Petis 18-0; **103** — Yamada (A) d. Edwards 5-1; **112** — Collins (A) forfeit; **120** — Monolakis (H) d. Zazueta 8-4; **127** — Tsivikas (A) p. Pauling 5:44; **133** — Brendel (H) p. Moricchi 3:41; **138** — **Dere (H) forfeit; 145** — White (H) p. Strubel 3:30; **154** — Rudy (H) d. Fuller 12-3; **165** — Oparko (H) forfeit; **175** — Martin (H) p. Eckert 2:43; **191** — Eden (H) forfeit; **UNL** — no match.

FROSH-SOPH
Hillsdale 52, Aragon 6

VARSITY
St. Francis 51, Mills 9

95 — Fuller (S) d. Cataiano 5-2; **103** — Morgan (S) forfeit; **112** — J. Dees (M) p. Loney 1st; **120** — Pighini (S) p. Uhlig 1st; **127** — Toth-Feitel (S) p. Barron 1st; **133** — Mariscall (S) p. Grodner 1st; **138** — McGary (S) d. R. Dees 10-8; **145** — Blinn (S) p. Warto 2nd; **154** — McDowall (S) p. Chase 3rd; **165** — Reis (S) d. Boles 6-3; **175** — Malcolm (S) p. O'Moore 1st; **191** — Musa (M) d. Hagen 8-5, **UNL** — no match.

VARSITY
Crestmoor 56, San Mateo 7

95 — Twomey (C) d. Lin 7-1; **103** — Tabuchi (S) d. Lucas 11-0; **112** — Eliott (C) p. LaFloun 0 12; **120** — Bocci (C) p. Lancia 1 43; **127** — Voreyer (C) forfeit; **133** — Young (C) forfeit; **138** — Fournet (C) d. Guay 8-4; **145** — Cornejo (C) forfeit; **154** — J. Cook (C) p. Stanton 5-0; **165** — Badal (C) forfeit; **175** — D. Cook (C) forfeit; **191** — Smith (S) d. Timko 13-2; **UNL** — Schoene (C) p. Martinez 1 04.

FROSH-SOPH
San Mateo 27, Crestmoor 26

STANDINGS

Varsity: Crestmoor 6-0, Capuchino 4-1, Hillsdale 4-2, San Mateo 3-3, Burlingame 2-3, Mills 1-5, Aragon 0-6.

Frosh-Soph: Hillsdale 5-1, Mills 4-1-1, Crestmoor 4-1-1, San Mateo 4-2, Burlingame 1-4, Aragon 1-5, Capuchino 0-5.

HMB Sophs Near Title

Half Moon bay's sophomore basketball team took a giant step towards the round-robin title in the North Peninsula League Monday as the Cougars won while second-place Westmoor was being upset by Jefferson.

Forward Steve Veal scored 14 as the Cougars downed Terra Nova, 63-46, to keep their record unblemished at 10-0.

Warriors Edge Camino

Joe Monnot's follow-up bucket off a missed jumper gave the San Francisco High Warriors new life in their struggle to gain the fourth playoff spot in the North Peninsula League basketball race.

Friday night's 48-46 victory by the Warriors was the only league game scheduled.

South City led most of the way by a four-to-10 point margin, but the Colts kept coming back until Bill Kennedy hit three free throws within 45 seconds to give EC a 44-42 lead.

Warrior center Johnny Jones, playing his best offensive half of the season (getting 14 of his 16 total), then sank two short jumpers just before Monnot hit his follow-up shot to make it 48-44, SSF.

Mike Saloga's five-footer with four seconds left made it close, but the Warriors were able to run out the clock.

A jump shot by Danny O'Regan gave El Camino a thrilling 47-45 sophomore basketball win in overtime over South San Francisco.

O'Regan ended up with 23 points while Bill Gallagher scored 20 for the Warriors.

VARSITY

South SF.....12 10 16 10—48
El Camino.....10 6 12 18—46

South SF — Monnot 4 2-4 10; Selvitella 2 2 3 6; Jones 7 2-3 16; Matheson 4 0-0 8; Ergas 3 2-3 8. Totals 20 8-13 48.

El Camino — Kennedy 6 7-9 19; Saloga 5 0-1 10; Allen 4 1-1 9; Nishida 0 0-0 0; McGrew 2 0-1 4; Laurel 2 0-0 4; Totals 19 8-15 46.

Total fouls: South SF 19, El Camino 13. Fouled out: Allen, Matheson, Ergas.

Prep Cage Leaders

NPL SCORING LEADERS

	FG	FT	Tot.	Avg.
Tyeskey (W)	54	26-47	134	14.9
Monnot (SSF)	55	18-28	128	14.2
Cook (H)	57	13-34	127	14.1
McNeil (W)	48	31-48	127	14.1
Zanders (J)	56	14-18	126	14.0
Lowart (T)	43	40-54	126	14.0
Singleton (J)	50	25-42	125	13.9
Saloga (E)	51	15-22	117	13.0
Williams (W)	51	15-26	117	13.0
Kennedy (E)	43	23-37	109	12.1

SPAL SCORING LEADERS

	FG	FT	Tot.	Avg.
Williams (R)	64	10-16	138	23.0
K. Barbour (MA)	50	20-33	120	20.0
Starchert (M)	42	23-33	107	17.8
Poli (P)	38	26-34	102	17.0
Cornish (M)	40	20-29	100	16.7
Smith (R)	39	20-24	98	16.3
Booker (W)	41	12-25	94	15.7

TEAM SCORING

	FG	FT	Tot.	Avg.
Westmoor	252	114-207	618	68.7
South City	212	105-173	529	58.8
Jefferson	209	91-144	509	56.6
Serramonte	192	85-146	469	52.1
Terra Nova	168	98-172	434	48.2
Oceana	181	71-114	433	48.1
El Camino	181	70-130	432	48.0
H. M. Bay	181	59-130	421	46.8

TEAM TOTALS

	FG	FT	Tot.	Avg.
Ravenswood	215	51-83	481	80.2
Menlo-Ath	173	65-102	411	68.5
Woodside	166	57-95	389	64.8
Sequoia	147	80-117	374	62.3
Gunn	140	60-101	340	56.7
Menlo Sch	131	77-114	339	56.5
San Carlos	125	69-123	319	53.2
Carlmont	117	61-79	295	49.2
Palo Alto	105	82-132	292	48.7
Cubberley	94	59-115	247	41.2

College District Tightens Authority

The move to centralize authority in the San Mateo Community College District is continuing.

On Wednesday evening at Canada College in Redwood City, the district's board of trustees approved a recommendation from Chancellor Glenn Smith which involves the first step in a significant administrative reorganization.

The plan presented by Smith envisions beefing up the central office administrative staff while slightly reducing the number of administrative positions at the district's three schools.

A key part of the plan involves reducing the number of division chairmen on the three campuses.

At the College of San Mateo, 12 divisions will be reduced to eight; Skyline College in San Bruno will lose one division, from six to five; and, Canada will go from eight divisions to five.

However, as the administrative structure now stands, division chairmen at the three schools are all part-time administrators. Those jobs will be retailored so that the person filling them will all be full-time administrators and will be designated as such by the district.

Smith is proposing to increase the number of administrators at the district office from 13 to 17 as a result of the savings generated at the campuses.

By necessity, the individual autonomy of the schools will be lessened by this change, it was noted, and there will be a renewed emphasis on coordination and cooperation between the campuses.

Smith said the concept coincides with conclusions in the district's master plan.

Citing lowering birth rates, a troubled economy and other factors outside the control of the district, Smith said, "This situation requires that the district avoid unnecessary duplication of effort, have a carefully planned and defined set of systematically chosen priorities . . . and develop the administrative ability to manage limited resources toward the achievement of these selected priorities."

Smith's plan involves the creation of two new district positions, assistant superintendent for program and planning and director of educational program coordination.

In contrast to what will occur at the central office, Smith said, the plan will "flatten and reduce administrative layers" at the three colleges.

It was emphasized that the decision by the trustees — a 3-0 vote, with board members Francis Pearson and Robert Tarver both absent — paves the way for fleshing out what is now a blueprint for action.

Trustee Eleanore Nettle said, "This is a sophisticated document and I fully support it."

Others in the audience were not so kind.

Several persons, some of them representing the district's faculty, criticized the plan because, they said, it could hamper the district's efforts to employ ethnic minorities in key administrative posts.

Over Easy

Flying High

By JOHN HORGAN

Thirty-four memorable years ago, there was deep concern among the wary residents of Burlingame's beautiful bayside homes.

A few of the staunch old-timers who were around the town at that time recall with veiled amusement that some of the nervous homeowners living near the Bay sold out at big losses in the wake of the surprise Japanese attack on Pearl Harbor in Hawaii.

Most folks remained in their homes but even some of those individuals often took to the rooftops to scan the waters of the Bay for signs of the Imperial Japanese fleet which was expected to come steaming south under the Bay Bridge at any moment, shelling lawns and driveways along the Peninsula in the process.

Today, I wouldn't venture up onto my roof on a bet. We are in the midst of a sneak blitz in Burlingame that perhaps doesn't rival what Hirohito's minions might have done, but it will do, thank you, for the time being.

We are being strafed not by Zeroes, but by a bunch of drunken birds.

Yes, birds.

These are crazed creatures inebriated on the tempting juices of the pyracantha berry, a delicious fluid that the poor birds cannot resist.

They are positively driven to the stuff. And, when they arrive on a bush, they go berserk, clawing at the berries like so many frantic lushes in need of a boilermaker.

They lurch and stagger about our sidewalks. They fly headlong into our windows. They make plain fools of themselves. And if you have ever observed a potted robin you know how pathetic they can be.

"They're stoned on the berries," said a spokesman for the Peninsula Humane Society in San Mateo. "And it isn't so much that they're drunk as they are slightly poisoned."

Many of the birds are just passing through on their normal winter migration. But the siren-like lure of the ripe, red pyracantha berry is just too much for them.

These are fowl candidates for A.A.

How long will my house be pummeled by the birds, these Alfred Hitchcock rejects?

Said the Humane person, "They'll stick around as long as the berries hold out."

How do I protect my windows from their daily, deadly assaults?

Answered the friendly wildlife expert, "Keep your drapes or shutters closed. That will help."

And what about those unfortunates who fall out of their trees or land in the street by accident? After all, what could more moving than to see a linnet cascade onto your porch, heavily into the sauce and burping to itself incoherently?

Leave them alone, goes the prevailing thinking. They'll just have to walk it off.

In our neighborhood, though, there is the danger of cats. They lurk in the shrubbery, waiting for the unwary boozers to flop onto the grass.

When the birds finally depart for points South, they leave behind a telltale trail of splatter marks, pocked windows, shattered nerves and sated cats.

On second thought, a flock of Zeroes doesn't look quite so bad any more.

SSF Blaze Burns Home

A fire Friday night nearly destroyed the large two-story home in South San Francisco of a university professor firemen said was vacationing with his family in Portland, Ore.

Firemen said the fire had a "terrific start" before owner David L. Dreyer's neighbors called at 9:20 p.m. The upper half of the wood shingle house at 2325 Dunagle Ave. was completely in flames when they arrived and four engines.

Heroin Is Seized by Police in Daly City

A Daly City man was arrested by Daly City and San Francisco authorities on narcotics and resisting arrest charges Friday.

Leonard Fernandez, 32, an unemployed warehouseman of 52 Vista Grand St., allegedly attempted to draw a .32 caliber pistol when Daly City Det. John Kirby and San Francisco police officers went to his residence, according to a Daly City police spokesman.

The authorities said Fernandez was booked into the Daly City jail facility on possession of heroin for sale, illegal possession of a firearm and resisting arrest charges.

The police spokesman said three ounces of raw heroin, valued at $9,000, were seized. He said the arrest climaxed a continuing investigation.

Airport Expansion Funds

San Francisco Mayor George Moscone signed a $155 million appropriation for expansion of San Francisco International Airport Friday afternoon.

Moscone's signature was added to the document after he rece$lived assurances from Airports Director William Dwyer which, if successful, would preclude the possibility that San Francisco taxpayers would eventually end up footing the bill.

Dwyer promised Moscone that federal reimbursements would indemnify taxpayers in San Francisco.

Moscone's signing of the authorization, which would allow for construction of a north terminal and a parking garage, was coupled with a blast at "champions of unlimited airport expansion."

Moscone's statement indicated advocates of the remainder of a $469 million expansion plan will face stiff opposition from his administration in the future.

The probable override of Moscone's veto of the go-ahead measure influenced the mayor's authorization. The board voted earlier this month 9 to 12 to proceed with the sale of $155 million in bonds for the airport project, then rejected, 8 to 3, a Moscone request to delay final action on the bonds.

Dentures

EASY CREDIT TERMS on approved credit for Dental Plates, Partial Plates and Removable Bridges.
All credit handled by our office. No Bank or Finance Co. involved.

New Dental Plates In One Day

For anyone short of time . . . in most cases, if you arrive before 10 o'clock, we can deliver your plates by 5:30 the same day.

FAST PLATE REPAIRS: ONE HOUR IN MOST CASES

LET US HELP YOU if you are eligible for dental work under your Dental Insurance Plan

Dr. J.C. Campbell
DENTIST

COME IN OR PHONE FOR DETAILED INFORMATION.
No appointment necessary. Hours: 9:00 to 6:00 Monday through Friday. Closed Saturday

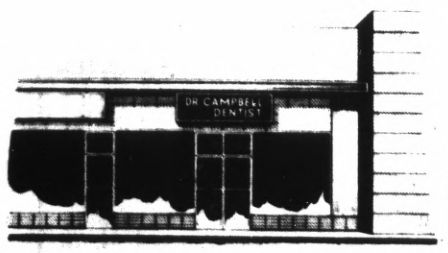

181 East 4th Ave.,
San Mateo
Phone 347-9572

PARKING
Directly behind office

OFFICES IN OTHER CALIFORNIA CITIES

HANDYMAN®

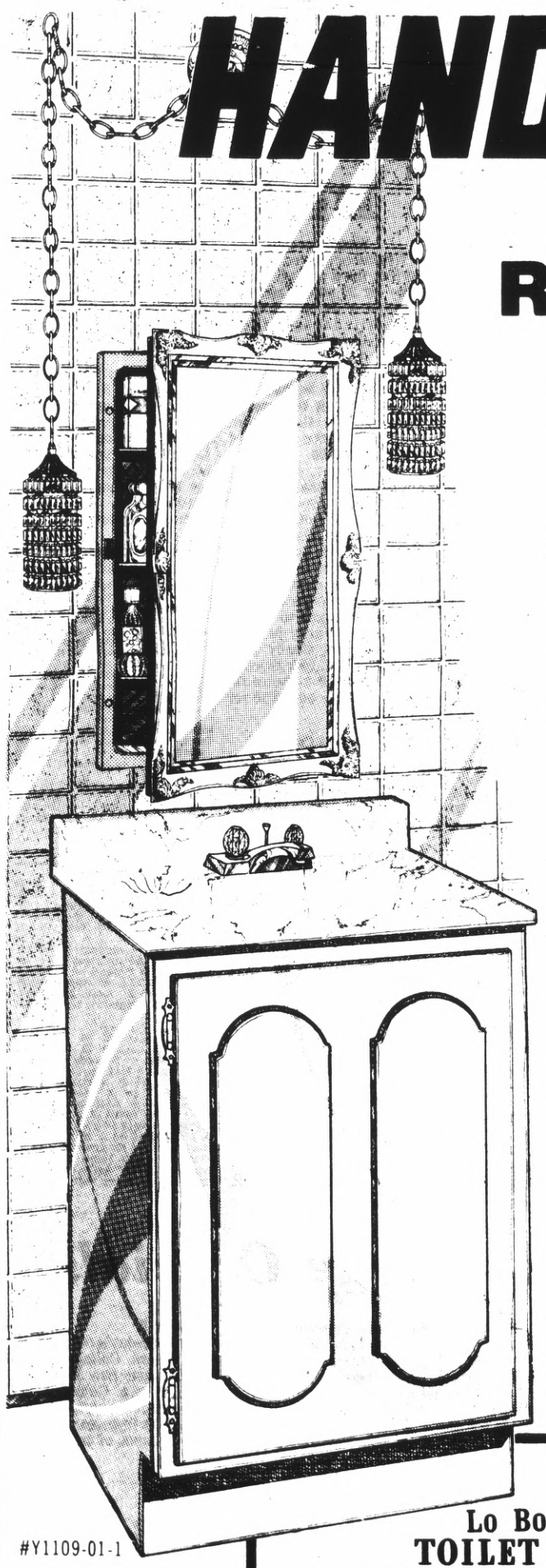

BATH REMODELERS

DOUBLE BATH SWAG
Bathroom delightful with twin, 6½" long, clear West German crystal cylinders and weathered brass fittings.
#WW092-ADS
9.99 EA.

PERMA-BILT **Recessed MEDICINE CABINET**
Bathroom lovely with a golden finished wood frame, select glass mirror and 17"x27" dimensions to fit your wall opening.
#P1533-GG-S
Regular 27.99
SAVE $5
22.99 EA.

PEERLESS FAUCET **Lucite Handled 4" CENTERSET FAUCET**
Bathroom glamorous with washerless, dripless, chromed brass construction, pop-up assembly and smoked lucite handles.
#9260
Regular 22.99
SAVE $3
19.99 EA.

Perma-Bilt Highlander 20-INCH VANITY
Bathroom beautiful with a white with gold trim cabinet and a 1-piece, cultured marble top.
Regular 34.99
SAVE $5
29.99 EA.

#Y1109-01-1

Lo Boy TOILET
Bathroom practical, subject to stock now on hand and ready to accept your toilet seat with 23¼" high, B-grade, non-overflow construction.
Regular 54.99
SAVE $15
39.99 EA.
#LO BOY B

SALE PRICES EFFECTIVE NOW THROUGH FEB. 10

HANDYMAN®
© THE HANDYMAN OF CALIFORNIA, INC. 1976

YOUR SUPER HOME HARDWARE CENTER!
OPEN WEEKDAYS 10 AM 'TIL 9 PM SAT. & SUN. 9 AM 'TIL 6 PM
BANKAMERICARD master charge

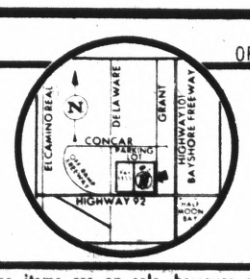

SAN MATEO
1880 S. GRANT ST.
345-7954

Some items are on sale; however some are at our regular prices.
ALL MERCHANDISE SUBJECT TO STOCK ON HAND

GIRL SCOUTING

SCOUTLOOK copy deadline for the March/April issue is today.

All copy should be turned in to temporary "Scoutlook" editor Roz Morino at 1711 Sweetwood Drive Colma 94015.

Today also is the date for the winter leader's conference scheduled from 9:30 a.m.-2 p.m. at the Congregational Church, 225 Tilton Ave. in San Mateo.

CADETTES AND Senior Scouts will swim Feb. 5 at the Jefferson High School pool from 7-9 p.m.

A green Girl Scout permission slip is required.

FEB. 7 is the last day to return unsold cookies. The cookies should be returned by troop cookie sale chairwomen to Daly City cookie chairwoman Mrs. Marilyn Fern.

Only unopened cases previously reported to Mrs. Fern as unsold will be accepted.

AVAILABLE BOOTHS for the 1976 bicentennial celebration of Girl Scouting titled "Scout America '76" and scheduled for April 3 and 4 on the enclosed mall of the Serramonte Shopping Center, were tabulated at a planning committee meeting recently.

Few vacancies exist in the 40 booth setup according to general chairman Alvin L. (Al) Schwarzbach. Of these, mostly the booths available are to share with another troop.

The three time periods, according to Schwarzbach, are 9:30 a.m.-1:30 p.m. on April 3 and 1:30-5:30 p.m. April 3 and from noon-5 p.m. April 4 and will allow more troops to participate.

The event will draw girls from the five associations of Northern San Mateo County and all four associations in San Francisco.

Stage time also is available in 15 minute segments. Available booths include butter-making booth, braided fabric trivets, candle-making and ice cream making and crafts on Sunday; doll-making on Saturday afternoon; quilting-weaving, leaf printing on Saturday morning and Sunday, and key chain making, weaving and conservation generation on Saturday afternoon and Sunday.

Times-Post Classified Advertising

ACTION ADS . . .

One phone call is all it takes to place a low-cost Action Ad. One of our trained representatives will help you word it. Call now!

SAN BRUNO 589-1234 | SAN MATEO 348-4444 | REDWOOD CITY 369-1791

Serra Scout Events Slated

By BECKY BURKE
Correspondent

Boy Scouts of America Chairman Robert Colclough and Vice Chairman William Hassebrock have announced the appointment of Edgar Lahl as chairman of the family campaign of the annual sustaining membership enrollment for 1976.

The kickoff brunch was held at the Stern Grove Clubhouse on Jan. 31.

SERRA DISTRICT will hold a pizza party at Shakey's, 87th and Junipero Serra Blvd. on Feb. 5 at 5 p.m.

Proceeds of this event are donated by Mr. Lichtman to the District SME. All scouts, relatives and friends may attend.

Feb. 7 is the day for Serra District's theatre party.

The free show begins at 10 a.m. at the Serra Theatre on Junipero Serra Blvd.

The movie and a color patch for each boy is being presented by Dick Slatter of McDonald's of Daly City.

All packs and troops may attend.

Sign ups for scouting will be included in the program.

'Learning to Live' Series At Mercy

Sessions of the popular "Learning to Live Series" in Transactional Analysis will begin Feb. 12 at 7:45 p.m., Mercy High School, Stonestown.

The series uses film and discussion to explain the basic concepts of T.A. found in Thomas Harris's well-known book, "I'm OK, You're OK."

Treated during the sessions will be ego states, strokes, transactions, feelings, games, time structures and scripts.

Dorothy Albert, T.A. consultant for the Center for Religion, Education and Society, will lead the discussions following the films.

Mrs. Albert is a qualified marriage and family counselor and has had considerable experience in counseling in the Cupertino school district.

Registration for the seven Thursday evening sessions is $3 a session or $20 for the series.

Information may be obtained by phoning the CRES office at 341-1554.

Red Cross Seeking Drivers

Volunteer drivers are urgently needed by the Red Cross in South San Francisco and Burlingame to take senior citizens to and from medical appointments in Red Cross vehicles.

Red Cross would like to serve a larger number of seniors in these areas who are unable to transport themselves or utilize public transportation to medical appointments.

A larger core of volunteers on-call one day or more each week is needed to make expanded service possible.

Red Cross Transportation Service volunteers are notified several days in advance as to time and location of a drive.

One or several seniors at once are assisted.

Volunteer drivers are asked to select only the drives which are compatible with their own free time and other activities.

Volunteers must be between the ages of 18 and 65 and possess a valid California driver's license.

Call 589-5864 or 343-4561 to assist.

The Treasury
Family Store and Supermarket
A Division of JCPenney

LOW BEEF PRICES!

PRICES EFFECTIVE WEDNESDAY, FEB. 4, thru TUESDAY, FEB. 10, 1976

Bonnie Hubbard Frozen Concentrated Orange Juice
SAVE 12¢
BONNIE HUBBARD ORANGE JUICE
12 oz. CAN
39¢

4 BONUS GIFTS Family Scott
SAVE 16¢
FAMILY SCOTT TOILET TISSUE
4 ROLL PKG.
63¢

FRESH WHOLE CRABS
99¢ LB

Quality Selected
E.V.T. MEANS EXTRA VALUE TRIM
BLADE-CUT BEEF CHUCK ROAST
59¢ LB.

Banquet mexican style dinner / corned beef hash dinner / meat loaf dinner
BEEF ENCHILADA, CHEESE ENCHILADA, CHICKEN CHOW MEIN, CHOP BEEF, MEXICAN COMBO, ITALIAN, MEAT LOAF, MEXICAN, SALISBURY, VEAL PARMAGIAN, FISH, WESTERN, CORN BEEF HASH
8¾ to 11 OZ.
DINNERS SAVE 18¢ 39¢

WASHINGTON RED or GOLDEN DELICIOUS
APPLES
LARGE SIZE 4 LBS 89¢

SAVE 16¢
Hi-C Fruit Drink / Hi-C Fruit Drinks ...it's made with real fruit juice!
46 oz. CANS 39¢

FRESH GROUND BEEF
THRIF-T-PAK
59¢ LB

SPINACH FRESH 4 BUNCHES $1
TOMATOES SLICING SIZE 28¢ LB.
CARROTS CELLO BAGS 6 PKGS. $1
BEAN SPROUTS FRESH 10¢ LB.
WALNUTS NO 1's IN SHELL 39¢ LB.

TREASURY BREAD
MADE BY KILPATRICKS WHITE, WHEAT. 1 LB. LOAF 25¢

BEEF CHUCK 7-BONE ROAST 69¢ lb.

CARNATION, BRENTWOOD ICE CREAM
½ GAL. ALL FLAVORS 98¢

BEEF 7-BONE CHUCK STEAK 79¢ lb.

TREASURY GRADE AA LARGE EGGS
SAVE 6¢
69¢ doz.

BEEF BONELESS SHOULDER CROSS RIB ROAST 1.39 lb.

DELICATESSEN
MANHATTAN WIENERS TASTY-TENDER 12 oz. PKG. 59¢ EA.
D.A.K. SLICED DANISH HAM 1 lb. PKG. $2.89
D.A.K. SLICED PICNIC HAM 4 oz. PKG. ea. 89¢
XLNT SALADS POTATO—MACARONI—COLE SLAW—JELLOS 14 oz. CUP ea. 49¢
XLNT BURRITOS 4 VARIETIES 5 oz. PKG. ea. 29¢
LEO'S LION SIZE SLICED BEEF RIPPLE PAK 5 oz. ea. 69¢
OSCAR MAYER VARIETY-PAK 12 oz. PKG. ea. $1.55
OSCAR MAYER CHEESE SMOKIES 12 oz. PKG. ea. $1.35
KRAFT SLICED AMERICAN SINGLES 12 oz. PKG. ea. $1.29
CARL BUDDIG THIN SLICED LUNCH MEATS 43¢ EA.
BEEF—CHICKEN—HAM—TURKEY—CORN BEEF—PASTRAMI 3-oz. PKG.

"WISE BUYS"
WE BOUGHT THEM LOWER, WE SELL THEM LOWER!

Springfield Applesauce	16 oz Can	29c	Contadina Tomato Sauce	8 oz Can	15c
Candy Bars	Fun Size, 1 lb. bag	$1.25	Gold Medal Flour	5 Lb Bag	79c
Libby Tomato Juice	46 oz Can	55c	M.J.B. Tea Bags	100 Ct Box	$1.49
Springfield Corn	Cream Style, Whole Kernel 16 oz Can	33c	Wheaties Cereal	18 oz Box	86¢
Del Monte Catsup	32 oz Bottle	73c	Kal Kan Cat Food	Assorted Varieties 6 oz Can	19¢
Wesson Oil	38 oz bottle	$1.31	Kal Kan M.S.P. Small Dog Food	6 oz Can	21¢
Jello Gelatin	Assorted Flavors 3 oz Pkg	23c	Tuf-'n-Ready Towels	Jumbo Roll	55¢
Nestle Quik	32 oz Container	$1.79	Kleenex Cocktail Napkins	50 ct Box	41¢
Skippy Peanut Butter	Creamy, Chunky 28 oz Jar	$1.39	Welch's Grape Jelly	20 oz Jar	85¢
Springfield Potatoes	Regular Sliced 16 oz Can	24c	Scotties Facial Tissue	200 ct Box	56¢

LIQUOR
TREASURY RESERVE VODKA 80 PROOF QUART BOTTLE 3.79 EA.
HAMM'S BEER 12 PACK 12 oz. Cans 2.79

DASH WASHER DETERGENT GIANT BOX 1.19
CRYSTAL WHITE LIQUID DISH DETERGENT 48 OZ. CONTAINER 93¢

FROZEN FOODS
HASH BROWN POTATOES ORE IDA 2 LB. PKG. 63¢
BANQUET MEAT PIES BEEF, CHICKEN, TURKEY 8 oz. BOX 29¢
EGGO WAFFLES 11 oz. PKG. 59¢

BONELESS THRIF-T-PAK BEEF STEW 3-LBS. OR MORE $1.28 LB.
GRADE A WHOLE BODY FRYERS FLASH FROZEN 49¢ LB.
BEEF BONELESS CHUCK ROAST $1.28 LB.
FRESH EXTRA LEAN GROUND BEEF 98¢ LB.

FRESH FILLET OF BUTTERFISH		59¢ lb.	MILANO SLAB BACON		$1.39 LB.
FILLET OF OCEAN PERCH		$1.09 lb.	MORRELL, 1 LB ROLL SAUSAGE		89¢ ea.
FILLET OF ROCK COD		$1.19 lb.	NORBEST ALL DARK TURKEY ROAST	2 LB BOX	$1.99 ea.
3 LB. BOX SQUID		$1.00 ea.	JONES MBL., 8 OZ. SAUSAGE		89¢ ea.
FRESH FROZEN TURBOT		93¢ lb.	DAK, 1 LB. CAN CHOPPED HAM		$1.67 ea.

DAIRY
CARNATION COTTAGE CHEESE LARGE & SMALL CURD PINT CARTON 63¢

CARNATION YOGURT	ALL FLAVORS ½ PINT CARTON	30¢
CARNATION SOUR CREAM	PINT CARTON	59¢
IMPERIAL MARGARINE	1 LB. CARTON	59¢

STORE HOURS Mon.-Fri. 9:00 a.m.-9:30 p.m. Saturday 9:00 a.m.-6:00 p.m. Sunday 10:00 a.m.-7:00 p.m.

· SAN JOSE 4950 ALMADEN EXPRESSWAY (½ Mile North of Blossom Hill Road)
· SUNNYVALE 150 E. EL CAMINO REAL (Intersection of El Camino & Saratoga-Sunnyvale Road)
· NEWARK 5885 MOWRY AVENUE (Intersection of Highway 17-West Mowry Exit)
· S. SAN FRANCISCO 170 E. EL CAMINO REAL (½ Mile North of Tanforan Center)
· PLEASANT HILL 556 CONTRA COSTA BLVD. (½ Mile North of Sun Valley Shopping Center)
· SAN LEANDRO 567 FLORESTA BLVD. (Just West of Washington Ave.)

We Welcome FOOD STAMP SHOPPERS
OUR LOW PRICES HELP YOUR STAMPS BUY MORE FOOD

Building Plan Wins Approval

By JANET PARKER

Robert Schumann has obtained rezoning approval in South San Francisco that could allow him to build a building four stories or possibly higher in the commercial area of the city.

The Planning Commission approved his application Jan. 27 for rezoning of the six parcels he owns from 319 to 335 Miller Ave., rear Linden, to C-2 from R-3.

While R-3 designation allowed Schumann to build only a seven-unit apartment building, a C-2 zoning will allow him to build an office building up to 50 feet, or four stories.

And, said City Planner David Hale, the property owner may build a taller building provided he can get the approval of the city's Parking Place Commission.

There has been concern by the Downtown Merchants Association and some of the residents in recent weeks that a high-rise building in that area will make an already difficult parking situation even more strained.

Schumann was asked his intentions for the office on that property.

"I was told when I applied for the rezoning that I could put a building up of that height," Schumann said.

"That land is just too valuable to put up an apartment house in there," Schumann said.

He added that there is a possibility he could provide a parking area beneath his proposed office complex.

Hale said, however, that the area would provide approximately 20 parking spaces.

Schumann's property is situated between apartment buildings owned by John Penna on one side and Leroy Folmer and Edwin Lebourne on the other.

Those sites and a third on the block, owned by John Rich, also will be involved in the rezoning to prevent spot zoning, Hale said.

Lebourne objected to the rezoning, citing the existing parking problem on Miller Avenue.

"What we need more than high-rises in South San Francisco is adequate parking," Lebourne said.

The buildings on the block now, he said, are of a uniform height and a higher building would not be an asset.

It would be more of an asset to the city, Lebourne said, if the Schumann property were sold to the city and a double-deck parking garage were built.

Hale made it clear, however, that it is up to the Parking Place Commission to decide if any building Schumann proposes will need more parking or if on-street parking is sufficient.

"It stands to reason that now with the great problems (in parking), the commission would withhold any exceptions," said Commissiner Roberta Teglia.

After approving Schumann's rezoning from R-3, the commission rejected a proposed revisions in the city's R-3 zone.

Hale had proposed standards which would have encouraged developers to include balconies in their apartment designs.

After two hours of discussion, the commission voted to postpone idefinitely any R-3 revisions after Hale said he did not have the necessary information to revise his proposal.

THEY WERE INSTALLED

New officers for the North Peninsula Auxiliary of Florence Crittenton Service were installed Jan. 22. Included were (from left) Mrs. Albert Teglia, president; Mrs. Alvan Beall, vice president; Mrs. Paul Hupf, recording secretary; Mrs. Charles Poggio, parliamentarian; Mrs. Frank Terranova, corresponding secretary; and Mrs. McRobert Stewart, treasurer.

Customer Support Sought

San Bruno service station owners are asking their customers to sign petitions indicating their opposition to a city ordinance requiring all station owners to post gasoline prices.

For the past seven days, 14 service stations, all members of the Peninsula Chapter of the Northern California Service Stations Association, have been gathering signatures on the petitions.

Al Cardona, Peninsula chapter president, said the petitions will be presented to the City Council in an effort to entice the council to overturn the price posting ordinance it passed last November.

The council passed the ordinance by a 3-2 vote. Councilmen Gary Mondfrans and Richard Griffith and Mayor John Barnard approved it, and Councilmembers Tony Governale and Margaret Kozkowski opposed it.

Service station dealers said they hope the petitions will entice either Mondfrans, Griffith or Barnard to change their votes.

According to Cardona, the petition states, "We the undersigned believe service station owners should not be required to post signs displaying gas prices unless such posting of signs with prices is required of all other kinds of businesses."

Cardona said that at his Rollingwood station only one customer has refused to sign the petition.

WHO HAS LOW MEAT PRICES?

LUCKY HAS!

NOW COMPARE THESE LOW

Lucky DISCOUNT SUPERMARKETS
WE DISCOUNT EVERYTHING Except QUALITY, COURTESY, SERVICE

Shop and Save . . . Compare for yourself!

Prices effective Wed., February 4th thru Tues., February 10, 1976

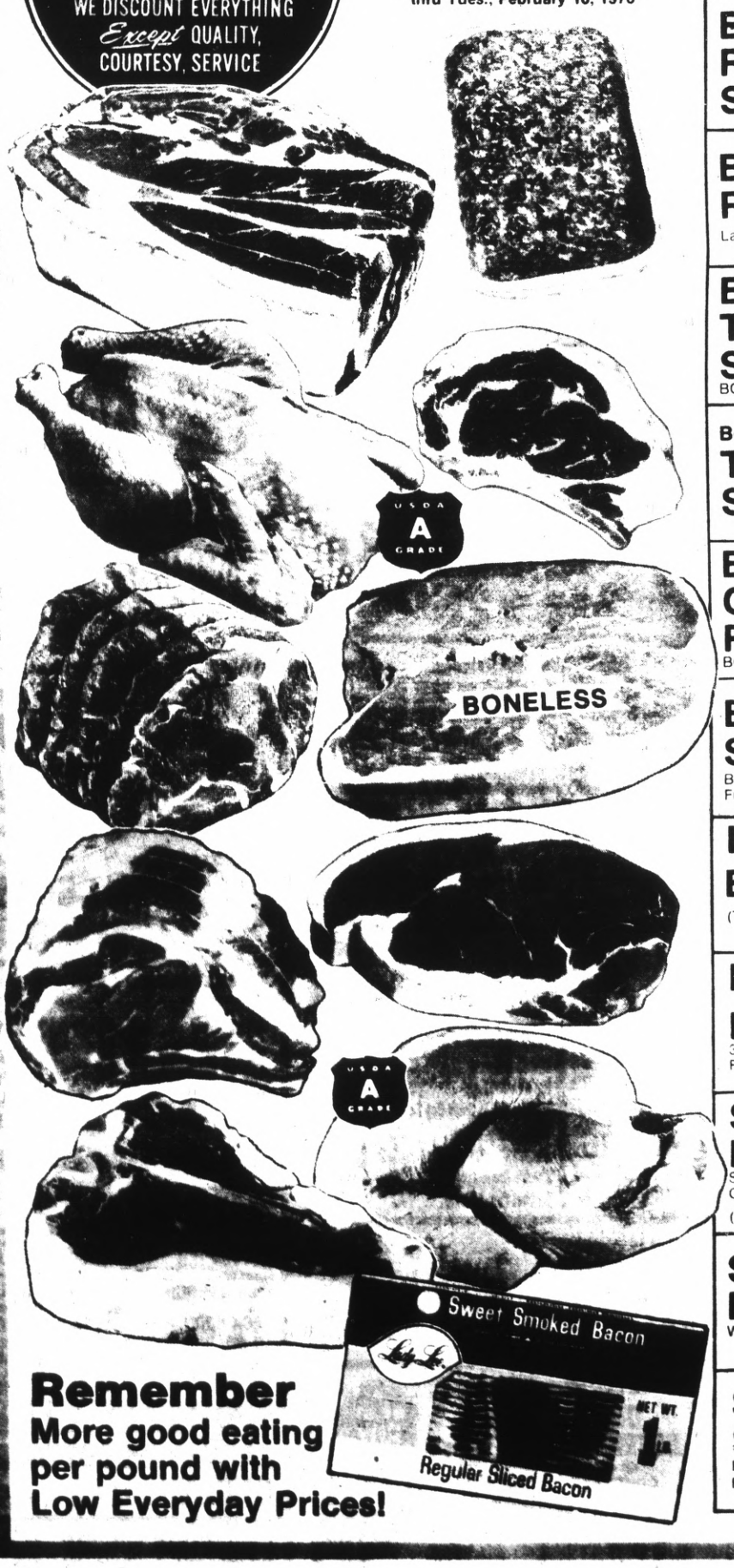

Beef Rib Steaks LB	1.79
Beef Rib Roast Large End LB	1.39
Beef Loin Top Sirloin Steak BONELESS LB	1.84
Beef Loin T-Bone Steaks LB	1.84
Beef Chuck Cross Rib Roast BONELESS LB	1.43
Beef Round Steak BONELESS Full Cut LB	1.24
Lady Lee Sliced Bacon (Thick 2 lb. pkg. 2.57) 1 lb. Pkg.	1.29
Pork Loin Sirloin Roast 3 to 4 lb. Finest Eastern LB	1.29
Smoked Ham Sugar Cured, Fully Cooked — Shank Half LB (Butt Portion lb. 1.46)	1.26
Sliced Bacon Wilson's Certified 1 lb. Pkg.	1.49
Salmon Steaks Pacific Coast & Alaska Fresh Frozen LB.	2.39

Remember More good eating per pound with Low Everyday Prices!

EVERY-DAY PRICES TOO!

Lucky DISCOUNT SUPERMARKETS
WE DISCOUNT EVERYTHING Except QUALITY COURTESY SERVICE

Lucky: El Camino & Chapin, Burlingame · 255 San Pedro Road, Daly City · 1088 Foster City Blvd, Foster City · 45 Murchison Drive, Millbrae · 333 El Camino Real, San Bruno · 19th & El Camino, San Mateo · 3573 Callan Blvd, So. San Francisco

Supervisors OK Paramedic Program

The recommendation of County Director of Health and Welfare Dr. George Pickett to provide a county-wide paramedic program combined with emergency medical transportation services was approved last week by the San Mateo County Board of Supervisors.

The board additionally provided that first consideration for proposals to provide paramedic service will be given to cities who may wish to do so through their fire departments.

It also was provided that the paramedic program already in service through the South San Francisco Fire Department will continue, with the county administrative staff to work it into an overall county program.

The county will seek proposals from private ambulance companies, as well as public entities, to provide the combined paramedic-transportation service.

Dave Thoenne, the county's new emergency medical services administrator, said that the plan is to locate 11 paramedic units at strategic points throughout the county to provide a maximum six-minute response time.

The recommendation adopted by the board was proposed in the Emergency Medical Services (EMS) plan developed by the Emergency Medical Care Committee of the Comprehensive Health Planning Council under a grant from the Robert Wood Johnson Foundation.

It is estimated that to initiate the paramedic program it will cost $998,280, and that the annual cost will amount to $1.2 million, with $701,000 of the latter amount to be subsidized by public funds.

As in past discussions of the EMS plan, Tuesday's two-hour session on the paramedic plan evolved into a debate as to whether fire departments or private ambulance companies should provide the service.

Several speakers from South San Francisco expressed concern that the city's already established program might be jeopardized, and received assurance that the program there will remain in effect.

Edward Alario, South San Francisco city manager, said the city doesn't have the capabilities to provide transportation, although it has done so on occasion. The paramedic program there has relied on ambulance service to provide transportation to hospitals of persons treated by fire department paramedics.

He said the city would like to "take a look at it for another year" while the ambulance service is upgraded under provisions of the EMS plan.

County Manager M.D. Tarshes said the county staff is not recommending against fire departments providing paramedic service, but it does feel that there should be a combination of paramedics with transporation.

"We can't make the assumption the city councils are interested," he stated.

Harold Ratliff, owner of the California Ambulance Service in Redwood City, asserted that the only way for fire departments to reduce costs of paramedics would be for them to charge for the service.

He said that the ambulance companies already have the equipment which will be needed for paramedics.

"We can give the type of service you're trying to achieve," he stated.

Harry Jaxton, an ambulance driver, contended it would be "superflous to provide transport through a fire department when it can be done by ambulance."

Don Hoffman, who identified himself as a former ambulance driver and now a retired senior citizen living on "cardiac row" in a San Mateo apartment complex, urged the board not to let the paramedic program be "scuttled" by the chiefs — the chiefs of the ambulance service and the fire department chiefs.

"You are the chiefs," he told the board, "and don't let them tell you how to run it."

Ron Magee, president of the San Mateo County Fire Fighters Association, said the group was in accord with Pickett's recommendation.

"We're not qualified to set the standards," he stated. "We have to follow the standards."

Magee said the association looks forward to abolishing of jurisdictional lines for the paramedic service, as well as to the entire county fire system.

It was the association's recommendation that first consideration for proposals to provide paramedic service be given to public entities.

James DeChaine, chairman of the San Mateo County City Managers Association, said the association does not necessarily agree that the paramedic service and emergency transport should be combined.

"There has to be a better way, but we don't have the answers today," he said.

DeChaine asked for a further delay to provide time to analyze how the service could best be provided.

Board Chairman William H. Royer said he was disappointed that the city managers didn't have a recommendation, noting that one of the reasons the paramedic matter was continued when the board adopted the remainder of the EMS program was to provide time for submission of a recommendation.

Chope Suit Urged

"Sue the board of supervisors — this is the Bicentennial Year — that would be great."

That was the advice given by San Mateo County Supervisor Edward J. Bacciocco at a meeting Tuesday night on how to keep Chope Community Hospital in San Mateo open.

He strongly endorsed a proposal to enter into a general class action lawsuit to force the supervisors to spend the $6 million voted in 1965 in a countywide general obligation bond issue to bring the hospital up to standard.

Bacciocco said tough pressure must be applied to his colleagues or else they will "go along their merry way." He charged that, with the exception of Supervisor James Fitzgerald, his three colleagues want to close the public facility. They are Supervisors Jean Fassler, John Ward and Chairman William Royer. Supervisor Fassler has said she will step down at the end of her current term of office.

The meeting on the subject was held at the Martin Luther King Center in San Mateo. It was attended by about 35 people of whom only a handful appeared to be minority citizens, representing black and chicano residents. Some were government employes.

The private medical delivery system urged by hospital administrators will send property taxes skyrocketing, Bacciocco charged. The alternative, he said, would be turning away those in need of medical care. The present experiment in such care, he said, already appears to be a failure.

Lucky DISCOUNT SUPERMARKETS
WE DISCOUNT EVERYTHING Except QUALITY, COURTESY, SERVICE

LUCKY HAS LOW MEAT PRICES!

Compare STILL THE LEADER

USDA Grade A Fresh Fryers
Whole Body
Cut Up lb. 57¢
LB. 45¢

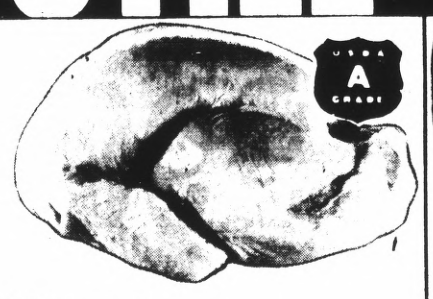
Young Turkeys
Frozen, USDA Grade A
Approximately 8-22 lb.
LB. 49¢

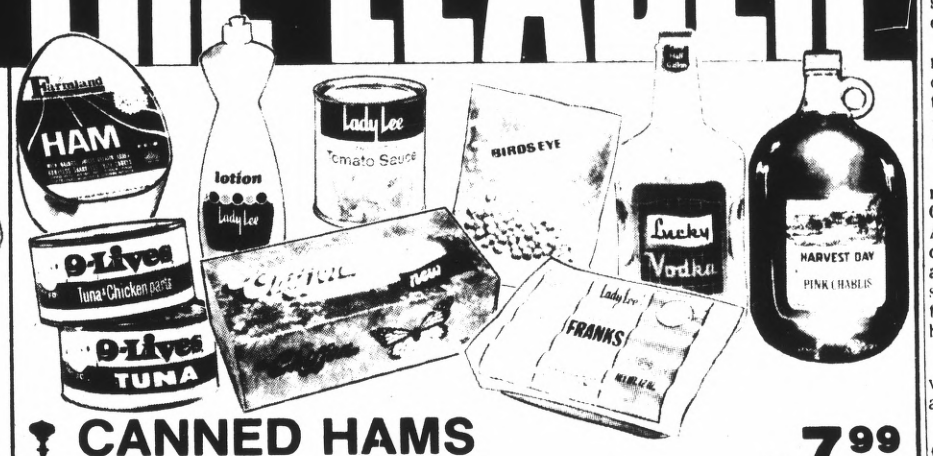

CANNED HAMS
Farmland (3 lb. 4.99) ..... 5 lb. 7.99

TOMATO SAUCE
Lady Lee ..... 8 oz. 12¢

LADY LEE FRANKS
Meat or Beef ..... 12 oz. 63¢

MOTHER'S COOKIES
Striped Short Bread 12 oz., Chocolate Chip Angel 15 oz., Double Fudge Sandwich 16 oz. ..... Pkg. 79¢

BIRDS EYE VEGETABLES
Frozen - Cut Green Beans, Mixed Vegetables, Cut Corn or Peas ..... 16 oz. 39¢

9-LIVES CAT FOOD
Tuna 6 oz., Tuna & Egg, Supreme Supper, Tuna & Liver, Tuna & Chicken 6½ oz. ..... can 17¢

LADY LEE DETERGENT
Liquid — Pink or Lemon ..... 32 oz 59¢

HARVEST DAY WINES
Burgundy, Chablis, Pink Chablis or Vin Rose ..... Gallon 1.99

HOT COCOA MIX
Hershey's ..... 10's 69¢

FACIAL TISSUES
Chiffon — 2 Ply, Assorted Colors ..... 200's 47¢

PETER PAUL CANDY
Mounds, Almond Joy, Caravelle, York Peppermint Patties or Power House ..... Pkg. 79¢

HOSTESS HO-HO'S ..... 10's 89¢

LUCKY GIN OR VODKA
80 Proof - Case price 41.90 or 6.99 per bottle when you buy a case of 6 ..... ½ Gallon 7.35

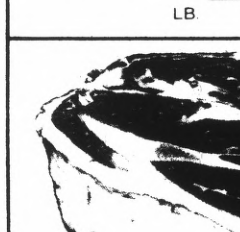
Beef Chuck
Blade Roast
LB. 68¢
7-Bone Roast lb. 84¢

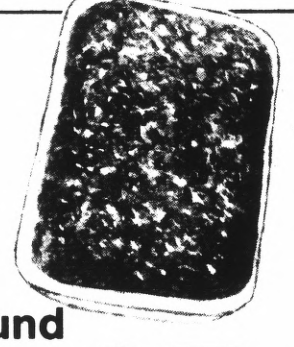
Ground Beef
LB. 67¢

Beef Chuck Steaks LB. 94¢
Porterhouse Steaks Beef Loin LB. 1.94
Pork Sausage Rolls Jimmy Dean - Regular or Hot 12 oz. - Each 1.27
Halibut Steaks Pacific, Fresh Frozen LB. 2.49
Turkey Wings Young - USDA Inspected, Frozen LB. 42¢

Turkey Drumsticks Young — USDA Inspected, Frozen LB. 42¢
Young Turkeys Harvest Day Butter Basted, Frozen, USDA Grade A (Approximately 10-14 lb. — lb. 69¢) Approximately 16-22 lb. LB. 63¢
Young Turkeys Swift Butterball Deep Basted, USDA Grade A, Frozen, (Approximately 10-14 lb. — lb. 75¢) Approximately 16-22 lb. LB. 68¢

Final Net Hair Spray
Non-Aerosol
Regular or Unscented. 8 oz. 1.39

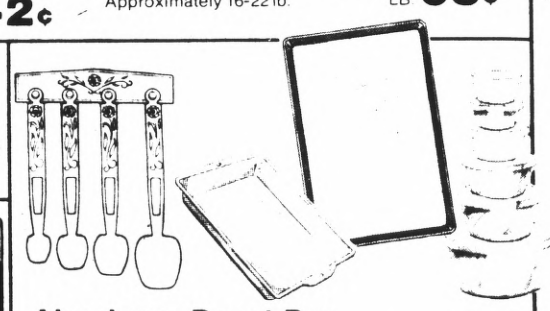
Aluminum Roast Pan
With Teflon, 12" x 18" x 2½" Each 3.99
Cake & Biscuit Pan
Oblong - With Handles Each 99¢
Measuring Spoon Set
Plastic - With Wall Bracket. 5 Pc. Set 49¢
Cookie Pan
Teflon coated, 11" x 16" x ½" Each 1.99
12 Piece Covered Bowl Set
For mixing or storing. 1 each: pt., 1½ pt., 1 qt., 3 qt., 2 each of ½ pt., with 6 snap on lids. Set 1.94

Duracell Alkaline Batteries
C Cell 2's 1.28 AA 2's 1.18

Plastic Watering Can
2 Qt. Size 1.97

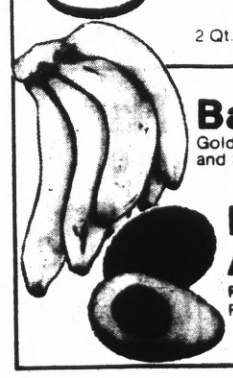
Bananas
Golden Ripe, and So Good! LB 19¢
Large Avocados
Full of Flavor! EACH 29¢

Potatoes
U.S. No. 1 Russet
10 lb. Bag 79¢
Cherry Tomatoes
Red-Ripe and Full of Flavor! Basket 39¢
Spinach
Green & Tender, Fancy Quality Bunch 19¢

added values

HARVEST DAY VIENNA BREAD	16 oz	41¢
DEL MONTE TOMATO JUICE	46 oz	52¢
HI-C FRUIT DRINKS Assorted Flavors	46 oz	48¢
HARVEST DAY LONG GRAIN RICE	48 oz	97¢
LADY LEE PEANUT BUTTER Creamy or Chunk Style	40 oz	1.69
LADY LEE GELATIN DESSERTS Assorted Flavors	6 oz	38¢
LADY LEE EVAPORATED MILK	13 oz	29¢
NESTEA ICED TEA MIX Low Calorie	4 oz	1.08
LADY LEE FLOUR All Purpose	10 lb	1.33
QUAKER OATS Regular or Quick	42 oz	1.07
HI-CLASS DOG FOOD Beef By Products in Gravy, Horsemeat & Meat By Products in Gravy or Liver Chunks & Meat By Products in Gravy	14 oz	26¢
LOW SUDS DETERGENT Lady Lee	20 lb	4.59
LADY LEE BATHROOM TISSUE Assorted Colors or White - 425 Sheet Rolls	2's	35¢
LADY LEE SOFT MARGARINE	1 lb tub	47¢

liquor items Available only in stores with in-store liquor departments.

LUCKY STRAIGHT BOURBON 86 Proof - Case price 43.21 or 3.61 per bottle when you buy a case of 12	5th	3.79
LUCKY LIGHT OR GOLD RUM 80.6 Proof - Case price 39.79 or 3.32 per bottle when you buy a case of 12	5th	3.49

Prices effective Wed., February 4th thru Tues., February 10, 1976.

Extra KEY BUY
Extra Savings Made Possible by Exceptional Purchases or by Manufacturers Temporary Allowance

added values

LADY LEE FRESH EGGS Grade AA Doz. Ctn. Extra Large 83¢ Large 75¢ Medium		74¢
FLAV-R-PAC ORANGE JUICE Frozen 100% Pure (6 oz. 25¢) (16 oz. 63¢)	12 oz	48¢
BANQUET FROZEN DINNERS Fish 8 oz. Franks & Beans 10.8 oz., Salisbury Steak, Turkey 11 oz. Beef Enchilada Dinner, Cheese Enchilada Dinner, Combination Mexican 12 oz., or Mexican Style 16 oz.	Pkg.	54¢
APPLETIME APPLESAUCE Glass	23 oz	52¢

delicatessen

LADY LEE COOKED HAM Sliced	4 oz	95¢
ALLANS GARLIC SAUSAGE	24 oz	2.19
HARVEST DAY BISCUITS Homestyle or Buttermilk	8 oz	14¢
SHARP CHEDDAR CHEESE Lady Lee — Random Weight	lb	1.88

U.S.D.A. FOOD STAMP COUPONS Gladly Accepted Where Authorized

COPYRIGHT © 1976 by Lucky Stores, Inc. - All Rights Reserved
Prices are Discounted and Single Item Priced Except on Fair Traded and Government Controlled Items

Lucky
El Camino & Chapin, Burlingame
255 San Pedro Road, Daly City
1088 Foster City Blvd, Foster City
45 Murchison Drive, Millbrae
333 El Camino Real, San Bruno
19th & El Camino, San Mateo
3573 Callan Blvd, So. San Francisco

Frozen Meat Pies

Manor House
8 oz.
EXTRA VALUE
BUY 4 SAVE 24¢
4 for $1

Del Monte Green Beans

Cut or French Style
16 oz.
SUPER SAVER
BUY 4 SAVE 24¢
4 for $1

Palmolive Liquid

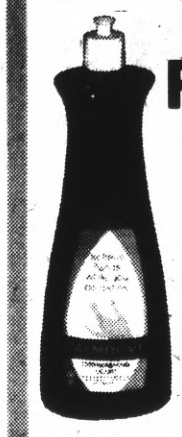

Detergent For Dishes
22 oz.
SUPER SAVER
YOU SAVE 28¢
59¢

SAFEWAY BEEF

USDA CHOICE

Cross Rib Roasts
Boneless Beef Chuck U.S.D.A. Choice Grade Beef
EXTRA VALUE
Lb. $1.39

Pork Spareribs
Famous Oscar Mayer Ribs
EXTRA VALUE
Lb. 88¢

USDA CHOICE

Top Sirloin Steak
Boneless U.S.D.A. Choice Grade Beef Loins
EXTRA VALUE
Lb. $1.88

Dungeness Crab
Whole Uncracked Fully Cooked
EXTRA VALUE
Lb. 99¢

Whole Fryers
Manor House and other brands, Flash Frozen
EXTRA VALUE
Lb. 47¢

Sliced Beef Liver
Uniform Slices Skinned & Deveined
(10-Lb. Box $5.90)
Lb. 66¢

Chuck Blade Roast
EXTRA VALUE
Was 98¢
U.S.D.A. Choice Grade Beef
Lb. 69¢

✓Check These New Lower Prices On U.S.D.A. Choice Mature Beef!

Rib Steaks
From The Small End — Dec. 10th Was $2.88 Lb. — $1.88

Rib Eye Steaks
Best Portion of the Rib Steak — Dec. 10th Was $3.49 Lb. — $2.78

Tip Roast
EXTRA VALUE
Beef Round — Dec. 10th Was $1.99 Lb. — $1.69

December 10th		WAS	NOW
Top Round Steak	Boneless U.S.D.A. Choice Grade Beef Lb.	$2.09	$1.88
Chuck Beef Steak	Blade Cuts U.S.D.A. Choice Grade Lb	$1.29	99¢
Strip Steak	U.S.D.A. Choice Grade Beef Loin Lb	$3.79	$2.88
Filet Roast	EXTRA VALUE U.S.D.A. Choice Grade Beef Avg. Wt. 3 to 4 Lbs Lb	$3.99	$2.99
7-Bone Roast	Beef Chuck U.S.D.A. Choice Grade Beef Lb	$1.19	89¢
Rib Roast	Small End U.S.D.A. Choice Grade Beef Lb	$2.29	$1.66
Round Steak	Full Cut Bone In U.S.D.A. Choice Grade Beef Lb	$1.74	$1.38
Boneless Shortribs	Beef Plate U.S.D.A. Choice Grade Beef Lb	$1.19	$1.09
Boneless Round Steak	Full Cut U.S.D.A. Choice Grade Beef Lb	$1.89	$1.58
Beef Shank	Cross Cut U.S.D.A. Choice Grade Beef Lb	$1.09	99¢

Hen Turkeys
Manor House Frozen
Lb. 57¢

Pemmican Beef Jerky	Tribe Pack	9½ oz	$4.37
Whole Hog Pork Sausage	Safeway Mild, Medium or Hot	12 oz	$1.29
Boneless Diced Pork	for Oriental Dishes	Lb	$1.88
Veal Patties	w Beef Added	Lb	99¢
Country Style Ribs	Pork Loin Blade or Sirloin Roast	Lb	$1.29
Smoked Ham	Shank Half	Lb	$1.39
Hormel Canned Ham		3 Lb	$4.99
Veal or Beef Steaks	Camps Buttered	12 oz	99¢
Manor House Ducks	Whole Frozen	Lb	99¢
Corned Beef	Shensons or Safeway Old Fashioned or Plain Brisket or Round	Lb	$1.29

Pork Chops
Blade or Sirloin
Lb. $1.39

Vegetable Soup
Campbell's 10½ oz.
BUY 5 SAVE 10¢
SUPER SAVER 5 for $1

Mazola Margarine
Corn Oil - cubes 1-Lb.
YOU SAVE 14¢
SUPER SAVER 59¢

Ken-L Ration Dog Food
15½ oz.
BUY 5 SAVE 25¢
SUPER SAVER 5 for $1

Paper Towels
Truly Fine Decorated
2 Ply
EXTRA VALUE
YOU SAVE 12¢
39¢

SAFEWAY VARIETY

Chun King Chow Mein	Divider Pak SS	42 oz	$1.39
Chow Mein Noodles	Chun King SS	5 oz	51¢
Marinara Sauce	Golden Grain (Spaghetti Sauce 15 oz. 61¢)	7¼ oz	33¢
Hormel Spam Spread		3 oz	36¢
Sunflower Seeds	David & Sons	4¾ oz	32¢
Fun Size Candy Bars	Milky Way, Snickers or Three Musketeers (2 Lb. $2.49)	1 Lb	$1.35
Mars Almond Bar	or M & M's Plain Fun Size	12 oz	$1.35
Gaines Burgers For Dogs	wegg (Cheese Flavor 72 oz. $2.45)	36 oz	$1.29
Potato Chips	Laura Scudders	8 oz	75¢
Trash Can Liners	Glad 30 Gallon SS	10 Ct	$1.13
Teri Paper Towels	Nylon Reinforced	Roll	57¢
Sunflower Nuts	Fisher Toasted-Salted	6½ oz	69¢

SAFEWAY...More Than A Food Store!

Clairol Shampoo
Sunshine Harvest 8 oz.
SUPER SAVER
YOU SAVE 66¢
89¢

Vitamin E Tablets
Safeway 200 IU 100 Count
EXTRA VALUE
YOU SAVE 50¢
$1.99

Sominex Tablets
32 Count
SUPER SAVER
YOU SAVE 68¢
$1.49

Black Flag Spray
Ant & Roach Killer 11 oz.
SUPER SAVER
YOU SAVE 27¢
85¢

Items and prices in this ad are available February 4, 1976 thru February 10, 1976 at all Safeway Stores in the following counties:

There's A SAFEWAY Near You!

851 Brewster at Arguello, Redwood City
(L) 850 Woodside Road, Redwood City
(L) 1655 El Camino Real, San Mateo
100 Crystal Springs Center, San Mateo
(L) 860 No. Delaware, San Mateo
401 So. Norfolk, San Mateo
(L) Chestnut & Annette, So. San Francisco
(L) 1450 Howard Ave., Burlingame
(L) 2256 Westborough Blvd., So. S.F.
260 Washington, Colma
(L) 525 El Camino Real, Millbrae (B)
100 Skyrest Center, San Bruno
100 Pacific Heights, San Bruno
(L) 2100 Ralston Ave., Belmont
(L) 901 Emmett St. at 6th, Belmont
(L) 5550 Coast Highway, Pacifica
250 Fairmont Center, Pacifica (B)
(L) 1015 Terra Nova Blvd., Pacifica
(L) 1420 Southgate Ave., Daly City
1298 E. Hillsdale, Foster City
2630 Bayshore Blvd., San Francisco
(L) These Safeways have liquor depts.—(B) These have in-store bake shops

Crushed Wheat Bread

EXTRA VALUE

Skylark 1½-Lb.

YOU SAVE 8¢

39¢

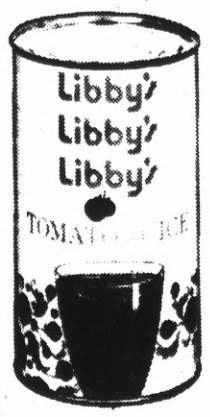

Tomato Juice

Libby's 46 oz.

SUPER SAVER

YOU SAVE 12¢

49¢

Aerosol Deodorant

Arm & Hammer Baking Soda 4 oz.

SUPER SAVER

YOU SAVE 56¢

53¢

PRICES are DOWN

Large Eggs

EVERYDAY LOW PRICE

Grade AA Lucerne Doz. **75¢**

1-Lb. Bread

EVERYDAY LOW PRICE

Mrs. Wright's Super Soft **25¢**

Detergent

DASH

EVERYDAY LOW PRICE

49 oz. **$1.19**

EVERYDAY NEEDS

Cheerios Cereal		10 oz	63¢
Kretschmer Wheat Germ	Sugar & Honey	10 oz	68¢
Betty Crocker Wheat Hearts	Hot Cereal	28 oz	77¢
Redi-Spuds Hash Browns	Fresh Potatoes in the Dairy Case	12 oz	43¢
Mrs. Wright's Bread	Special Formula	1 Lb	45¢
Pillsbury Bundt Cake Mix		pkg	$1.19
Fleischmann's Yeast		envel	26¢

There's An EXPRESS CHECKOUT ALWAYS OPEN at SAFEWAY

EVERYDAY NEEDS

Gold Medal Flour	Unbleached (Self-Rising 5-Lb 87¢)	5 Lb	85¢
Mrs. Wright's Biscuit Mix	Buttermilk	40 oz	92¢
Herb-Ox Bouillon	Cubes	25 Count	43¢
Steero Instant Bouillon		2¼ oz	33¢
Town House Apricot Halves	Unpeeled	Can 17 oz	43¢
Dole Pineapple	Sliced or Chunks in Juice	20 oz	52¢
Dole Juice Drink	Pineapple, Pink Grapefruit	46 oz	49¢

SAVE EVERYDAY AT SAFEWAY...

Tomato Soup

Campbell's 10¾ oz.

EXTRA VALUE

BUY 6 SAVE 26¢

6 for $1

WITH SUPER SAVERS and EXTRA VALUES

U.S. no. 1 Washington Russet POTATOES

10 Lb. bag 65¢

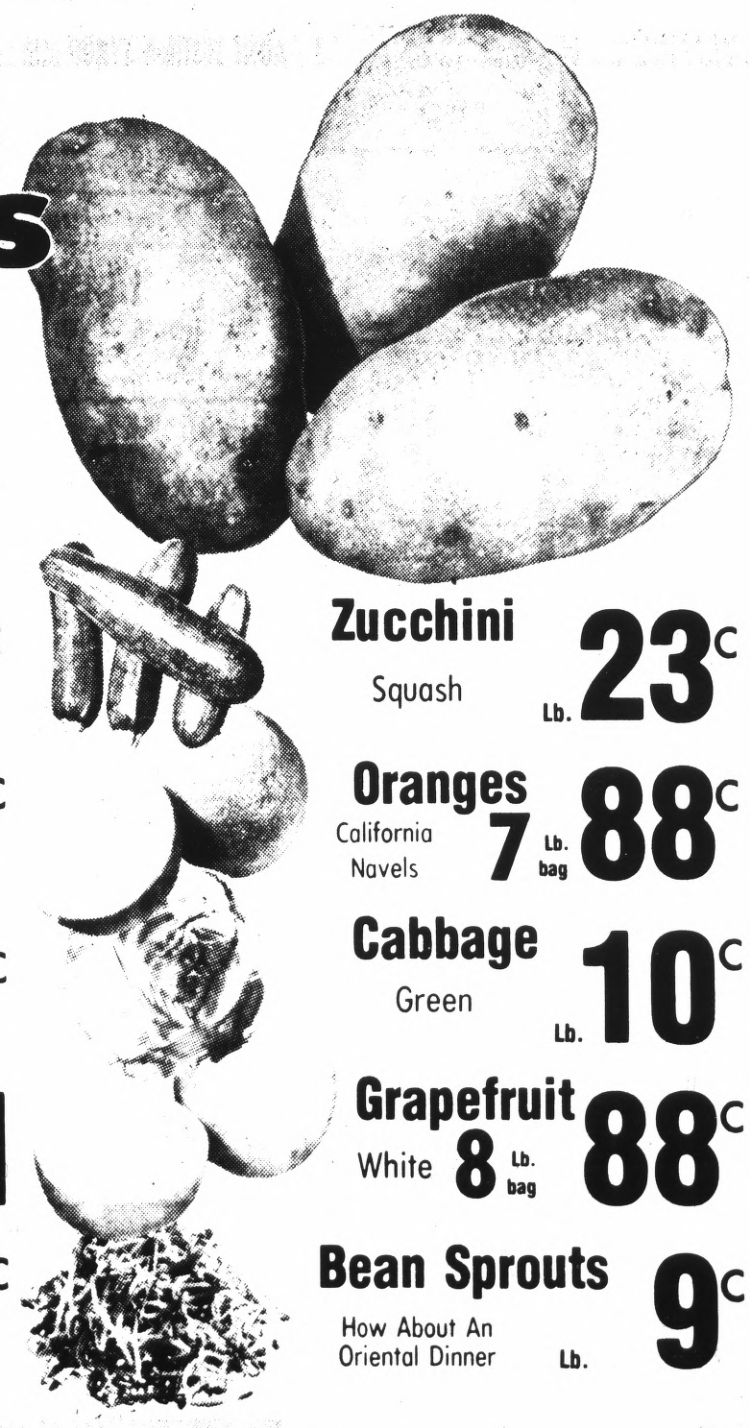

Cucumbers Large Size 2 for **29¢**

Bell Peppers Great For Stuffing Lb. **39¢**

Radishes or Green Onions 2 bunches **29¢**

Lettuce Nice Crisp Green Heads **4 for $1**

Tomatoes Large Size Lb. **29¢**

Zucchini Squash Lb. **23¢**

Oranges California Navels 7 Lb. bag **88¢**

Cabbage Green Lb. **10¢**

Grapefruit White 8 Lb. bag **88¢**

Bean Sprouts How About An Oriental Dinner Lb. **9¢**

BEVERAGES

Swiss Miss Cocoa	Instant Mix	2 Lb	$2.09
Stokely Gatorade	Lemon Lime Beverage	Quart	49¢
Safeway Instant Coffee	(6 oz - $1.79)	10 oz	$2.59
Canterbury Tea Bags		48 Count	69¢
Edwards Coffee	Ground	2 Lb	$2.39
Edwards Coffee	Ground	3 Lb	$3.55

FROZEN FOODS

Banquet Cookin' Bags	Pouch SS	5 oz	31¢
Banquet Buffet Supper	(Gravy & Sliced Beef 2-Lb $1.75)	2 Lb	$1.35
Banquet Cream Pie		14 oz	65¢
Arrivederci Cheese Pizzas	Junior	4 pk	91¢
Chun King Dinner	Chow Mein (Sweet & Sour Pork 14 oz $1.39)	13 oz	93¢
Chun King Egg Rolls	(13 oz - $1.59)	6 oz	71¢
Ore-Ida Potatoes O'Brien		24 oz	69¢
Fleischmann's Egg Beaters	Egg Substitute	16 oz	93¢
Rich's Cream Puffs		11 oz	87¢

LIQUOR AND WINE

MacNair's Scotch Whisky	86 Proof (Cutty Sark 5th $8.39)	5th	$5.29
Winners Cup Gin or Vodka	80 Proof	5th	$3.05
Davis County Bourbon	86 Proof	5th	$3.99
Sangrol-E Wine	Fruit Flavored	5th	$1.39
Los Hermanos Mt. Wine		½ gal	$2.99
Monastery Vineyard Vin Rosé		5th	$1.99

THE PERFECT HOST

Sebastiani Zinfandel Wine, 5th

When selecting a Zinfandel Wine, it is difficult to exceed the quality of Sebastiani.

This wine is full-bodied with a fresh berry-like characteristic that is excellent with red meat, pasta and flavorful cheeses. Serve at room temperature.

The price is $2.29 a fifth.

FREE 5 X 7 Color Enlargement

With each roll of film you have processed at SAFEWAY, you'll receive a Certificate good for one 5 X 7 Color Enlargement. Bring your film to SAFEWAY and Save!

Since we're neighbors let's be friends

Friendly Service... Friendly People

WE WELCOME FOOD STAMP SHOPPERS

SAFEWAY

Pacifica Joins Home Rehabilitation Loan Plan

Despite the protests of Mayor Stanley Farber, the Pacifica City Council has voted to join San Mateo County in a federal program offering low and moderate income residents in target areas loans to rehabilitate their homes.

The loans are available under the Housing and Community Development Act of 1974.

Mayor Farber objected on Jan. 26 to Pacifica's participating in the program because, of the $108,900 allocated to the city, approximately half has been designated for administrative costs.

Loans of between $3,500 and $5,000 will be available to some residents of Pacific Highlands, Pacific Manor, Sharp Park and Pedro Park who qualify for them at an interest rate of between 4½ to 5½ per cent. Normal repayment period is 10 years.

Qualified applicants must have been unable to secure a loan themselves, meet credit standards and have a low to moderate income. For example, a family of four with an income of $12,450 or less might qualify for the loans.

Under the program the city and county will arrange for a survey of the home to determine code violations and an estimate of costs for its rehabilitation.

If a qualified applicant wishes to go ahead with the program, the county contacts Pacifica contractors who bid on the job.

In voting against the program, Farber said that he did not think the federal government intended that half the costs of such a program should be administrative.

City Associate Planner Ray Nourse said these costs are so high because the city itself does not have personnel qualified to administer the program.

In other action, the council postponed granting the Pacifica Cab Company a rate increase and decided instead to review the company's franchise to determine whether the city should go out for bid on cab service.

Several residents at the meeting complained that it takes as long as three hours between the time someone calls the cab company before a cab arrives.

The owners of a restaurant and a lounge said they frequently call cabs for their patrons, who wait several hours before a cab comes.

The council decided to allow the owner of Pacifica Cab to reply to the charges before opening the franchise to bids.

If the city asks for bids it will determine a level of service that companies competing for the franchise would have to offer, Farber said.

The council also voted to notify the state's Solid Waste Management Board that if its plan for waste disposal in San Mateo County is approved without amendment, Pacifica's disposal service will become prohibitively expensive.

The plan calls for Pacifica hauling waste to the Ox Mountain landfill, which is to open by the end of the year. The city maintains that the 40-mile round trip to Ox Mountain would be too costly.

The city faces a more immediate problem, however, because Daly City has notified the city that the dumpsite it now uses will not be available after July 1.

The city wants the Solid Waste Management Board to come up with a short-term and long-term solution to its problem before approving the county's waste management plan.

Among several alternatives, the council asked the board to consider providing a trash compacting site in Pacifica if the Ox Mountain landfill is used. Such a compactor, the council claims, would reduce the number of trips to the landfill.

San Bruno Fire Chief To Retire

San Bruno Fire Chief Herb Freitas has announced to the City Council and the city manager that he will retire in April.

Freitas, a 27-year veteran of the fire department, has been San Bruno's chief for the past 20 years, overseeing the operation of a force of 37 employes and two fire stations.

The chief said an open examination will be held to fill the vacancy. Department captains, battalion chiefs and assistant chiefs are eligible to take the examination.

City Manager Gerald Minford will appoint a successor.

Freitas has been a resident of San Bruno 36 years.

QFI STORES

All Prices On Sale One Full Week From Wednesday, Feb. 4th Thru Tuesday February 10th

The Quality You Want

QFI EUREKA SQUARE IN PACIFICA
KING PLAZA—DALY CITY
2900 ALEMANY
64 SERRAMONTE
STONESTOWN MARKET
AFI S. SAN FRANCISCO
QFI REDWOOD CITY
GRAND CENTRAL MKT.
QFI SAN MATEO
QFI MILLBRAE
QFI HILLSDALE

Del Monte TOMATO CATSUP 14 Oz. Bottle 33c

CRISCO SHORTENING 3 Lb. Can 1.39

GIANT RINSO Detergent Reg. 1.31 Value 89c

CRISCO OIL Finest Vegetable Oil GALLON CAN 3.99

PILLSBURY CAKE MIXES REG. PKG. Assorted Varieties 47c
PARKAY MARGARINE 1 LB. Cubes 39c
DEL MONTE DRINK GIANT 46 OZ. CAN Pineapple-Grapefruit 39c
SUNSHINE KRISPY CRACKERS 1 LB. Pkg. 37c
LIBBYS CUT GREEN BEANS 303 Can 4 FOR 99c
PINK GRAPEFRUIT JUICE TEXSUN 46 OZ. CAN 63c Value 49c
LANGENDORF DONUTS PLAIN OR SUGAR Dozen 89c

LIBBYS VIENNA SAUSAGE 5 Oz. Can 33c
VAN CAMP PORK & BEANS 300 Can 33c Value 28c
DEL MONTE GREEN BEANS Cut Or French Buffet Can 19c
GREEN GIANT MEXICORN 12 Oz. Can 45c Value 38c
PROGRESSO TOMATO PASTE 6 Oz. Can 4 FOR 89c
S&W PEAS & PEARL ONIONS 303 Can 39c
HEINZ SWEET GHERKINS 16 Oz. Jar 79c
PARODI ANCHOVIES Flat Fillets 2 Oz. Can 43c
DREAM WHIP 6 Oz. Pkg. 99c
PARSONS AMMONIA Giant 56 Oz. Bottle 59c
HEINZ SWEET RELISH 9¾ Oz. Jar Save 6c 49c
MINESTRONE SOUP Hearty Meals No. 2 Can 39c
KEN-L-RATION DOG FOOD 15½ Oz. Can 23c
QUAKER QUICK OATS Large 72 Oz. Bag 1.49
STRAWBERRY PRESERVES Carriage House 18 Oz. Jar 79c
QUAKER NATURAL CEREALS 15 Oz. Pkg. 83c
COMPLETE PANCAKE MIX Aunt Jemima 32 Oz. Pkg. 79c
AUNT JEMIMA SYRUP 24 Oz. Bottle 1.19

CRIBARI VINO ROSSO & VINO BIANCO HALF GALLON 2.19

Tri-Valley BARTLETT PEARS 303 Can 33c
Libby's APRICOT HALVES 303 Can, Save 10c 49c
Kraft MACARONI & CHEESE 7½ Oz. Pkg., Save 10c 23c
Nutritious CHEERIOS CEREAL Giant 10 Oz. Pkg. 55c

QFI Meats At The Following Locations Only!

QFI Finest Meats

Pacifica - 1401 Broadway, Redwood City - QFI Hillsdale
2900 Alemany - 64 Serramonte - South S.F. - San Mateo - King Plaza

The Quality You Want In Fresh Frozen Foods!

ORANGE JUICE SUNSHINE STATE 6 OZ. CAN Fresh Frozen 5 FOR $1

DRESSEL'S STRUDEL TWICE AS NICE 12 OZ. PKG. Reg. $1.29 89c

MRS. PAUL'S FISH STICKS FAMILY PACK 14 Oz. Pkg. 99c
EGGO FRENCH TOAST 9 OUNCE Pkg. 49c
RICH'S COFFEE RICH 32 OUNCE Large Pkg. 49c
GREEN GIANT VEGS: Cut Broccoli With Cheese, Lima Beans With Butter Sauce, Cauliflower With Cheese Sauce, 10 Oz. Pkg. 43c

JENO'S PIZZAS Combination Deluxe Reg. $2.29, 23 Oz. Pie 1.69
SHERBET Berkeley Farms, Orange, Lime, Pineapple, Rainbow Raspberry ½ gal. 75c
POPSICLES Vita Freeze, Multi-Pack 6 Pack. Pkg. 39c
TREE TOP APPLE JUICE 12 Oz. Can 45c
BAKED BEANS WITH BACON Holloway House, 16 Oz. Pkg. 49c
LASAGNA WITH MEAT SAUCE Holloway House, 21 Oz. Pkg. 1.49
RICH'S CREAM PUFFS 11 Oz. Pkg. 69c
RANCH HAND CHIP STEAKS 8 Oz. Pkg. 95c
MRS. PAUL'S FISH FILLETS Party Pack, Reg. $2.19, 25 Oz. Pkg. 1.79

PILLSBURY BISCUITS Buttermilk Or Country Style 7¼ Oz. Pkg. Each 10c

Kraft MONTEREY JACK Random Weight Cheese ... Per Lb. 1.49
Berkeley Farms YOGURT Half Pint Cartons 27c
Berkeley Farms COTTAGE CHEESE All Flavors Including Fruit Varieties 1 Lb. Tub 65c
ALEX BURRITOS Beef, Bean With Green Chili Bean, Cheese, Potato, Beef, Beef, Bean With Red Chili 5 Oz. Pkg. 25c
Clausen PICKLES Whole Or Icicle Quart 99c
Clausen SAUERKRAUT Fancy, Tasty Quart Size 99c

QFI'S BONELESS BEEF ROAST BUYS! "BEST AGAIN IN '76"

SIRLOIN TIP ROASTS Lean, Tender, Oven Or Rotisserie
or BONELESS RUMP
or BOTTOM ROUND
Boneless. Tender Pot Roast ... Per Lb. $1.44

U.S.D.A. CHOICE—CORN FED IOWA BEEF, SPECIAL PURCHASE!
BONELESS WHOLE STRIP LOIN 8 to 12 Lbs. Avg. Wt. Cut Your Own Boneless Club Steaks ... lb. 2.19

QFI TENDER STEAKS "Best Again In '76"

PORTERHOUSE & T-BONE STEAKS 1.89 lb.
Tender Flavorful
RIB STEAKS ... 1.79 lb.

QFI DELI ITEMS! "BEST AGAIN IN '76"
ARMOUR STAR HOT DOGS Meat Or Beef. 1 Lb. Pkg. 88c
WAFER THIN MEATS Land O Frost, 3 Oz. Pkg. 2 FOR 89c
ALLANS BOCKWURST Quality, QFI Pack ... lb. 1.29
ITALIAN SALAME Marco Polo Brand (16 Oz. Chubs ... 2.19) 5 Oz. Pkg. Sliced 99c
LINK SAUSAGE Fresh Pack, Prima Brand ... lb. 1.49

QFI '76 SPECIAL BUY
YOUNG TURKEYS Swift's Gold Crest Brand Self Basting, Flash Frozen. 5 to 9 Lbs. Avg. Wt. ... Per Lb. 49c

QFI Fresh Pork, "Best Again In '76"
LEG OF PORK ROAST Fresh, Lean, Energy Building Pork. Half Or Whole ... Per Lb. 1.33

QFI SMOKED MEATS "Best Again in 1976"
SMOKED PICNICS Half Or Whole ... lb. 88c
Smoked PORK CHOPS Wilsons Center Cuts ... lb. 1.88
SLICED BACON 1 Lb. Pkg. Wilson Certified, Dubuque Royal Buffet .. 1.49
BONELESS FLAT HAMS Hostess Halves, 3 to 4 Lbs. Avg. Per Lb. 1.79

FRESH ASPARAGUS New Crop, Tender Green Spears ... lb. 69c
FANCY FIRM TOMATOES For Slicing Or Salads ... lb. 29c
RED DEL. APPLES Washington State Crisp, Juicy, Sweet 10c Each 10 FOR 99c
Banana Chips New Taste Treat, Terrific Snack ... lb. 99c
Celery Stalks Fresh, Tender ... Each 29c
Cucumbers Large Size, Fresh, Crisp, Green ... 2 FOR 39c
Tender Carrots Young, Fresh, 1 Lb. Cello Bag 17c ... Ea. 3 FOR 49c

The Times has GOOD NEWS for new home delivery subscribers! Special Introductory Offer!

The Times
2 FOR 1
TWO MONTHS SUBSCRIPTION FOR THE PRICE OF ONE!

Peninsula Weather

Low Clouds and fog along the coast extending inland with local drizzle in the morning, otherwise fair and a little warmer Thursday. Lows tonight in the 50s. Highs Thursday, coastal in the 60s, inland 70s to low 80s.

The Times
SAN MATEO TIMES AND DAILY NEWS LEADER
THE ADVANCE STAR

Western Over Counter Stocks
(See Page 24)

Vol 74 No 206 ★ ★ $ 4 Sections 40 Pages SAN MATEO, CALIFORNIA. 348 4321 15c PER COPY — $3 25 PER MONTH

Get 2 months for the price of 1

You pay for the first month and the second month is FREE!
(If you haven't been a Times subscriber in the past 60 days)
Collection will be at the end of the first month!
Delivered 6 days a week!

USE THIS CONVENIENT COUPON!

COUPON

Circulation Department
The Times
1080 South Amphlett Boulevard
San Mateo, California 94402

☐ Deliver The Times for two months for $3.25

Name _____
Address _____
City _____ Zip _____
Phone _____ Apt. _____

FOR HOME DELIVERY
or Call 348-4411, 589-1234, 369-1791
TWO MONTHS FOR THE PRICE OF ONE . . . $3.25

Times-Post Want Ads

San Mateo 1080 South Amphlett Blvd. 348-4444
San Bruno 205 West Angus Avenue 589-1234
Redwood City 723 Middlefield Rd 369-1791

"Where more San Mateo County Want Ads are published than in any other newspaper"

A Woman in A Man's World

By GEORGE GOLDING

When Peggy Moore says she is an airline dispatcher, people ask: "What's an airline dispatcher?'

The fact that she is the only woman on a crew of 161 flight dispatchers for United Airlines at San Francisco International Airport, slips by almost unnoticed.

Peggy Moore has been working in a "man's world" since long before the Woman's Lib movement was dreamed up.

She's been a flight dispatcher for 20 years.

Although it is easier now with computerized everything, the job has the tradition of being one of the toughest in the airline industry.

Dispatchers prepare flight plans for and with airline Captains.

Only when a dispatcher, and a Captain, have signed a "release" on a flight-plan, certifying that they have weighed and measured all such factors as weather, load, fuel, destination airports and alternates, can the airliner take off.

Even after the plane is off the ground, however, the dispatcher's job does not end. Dispatchers keep tabs on shifting storms, advise Captains of changes in route necessary because of weather, compute amounts of fuel and time needed to reach alternate airports.

The job requires such constant attention that dispatchers do not take a lunch hour.

They work straight through, leaving the desk for only minutes, and always leaving some other qualified dispatcher in charge.

Dispatching airliners is a task of such great responsibility that it requires federal licensing, and there are only 5,776 FAA certified dispatchers in this country.

Forty-two of those are women, and Peggy is known as one of two in the Bay Area.

The other is Betty Jo King, employed by Pan Am and known by her fellow employes as "B.J." She is also a long-time worker in what is primarily a man's occupation.

Peggy says she got into the job "by accident."

Trained in the Air Force weather service, she had applied for a job with the US weather service. No openings were expected for months. While she waited, the United job came along.

"Once I got into the airline business," she says, "I decided to stay."

At times, the job is exciting, always it is demanding.

"When the weather is bad, dispatchers have to talk with the pilots in the air. The personal contact is exciting. Being a part of the decision making is exciting. It is up to the Captain to decide which way he wants to go, of course, but we can tell him where we want him to be."

Since United has only three dispatch offices in the United States, here, at Chicago, and at New York, each dispatcher is responsible for all flights operating in a rather large area.

One day, Peggy will be in charge of the Seattle sector, the next day it will be Los Angeles and easterly. There are six sectors in the local dispatch office territory, and all dispatchers rotate assignments.

They also rotate shifts; a week on days, a week on swing, a week on midnight.

"It's been that way all my working life," Peggy says. "The greatest pressure is on the day shift," she says, because there are more flights.

"The toughest time is during any peak period when the weather is bad. Then this place is full of pilots and crews waiting to get flight plans. And it doesn't have to be bad weather here; fog at Chicago or snow across the midwest can keep planes on the ground here."

Peggy works in a room full of men, but she is not "one of the boys." Her boss refers to her as "our Miss Moore."

Her fellow dispatchers "treat me like a lady," she says. "But there is no difference in the work we do. I've never been discriminated against for wearing a skirt.

"They are a really nice bunch of men and I've always enjoyed working with them."

CHECKING OVER DETAILS
Peggy Moore confers with Stan Pierce, another dispatcher at United, on details of an airline flight they are responsible for.

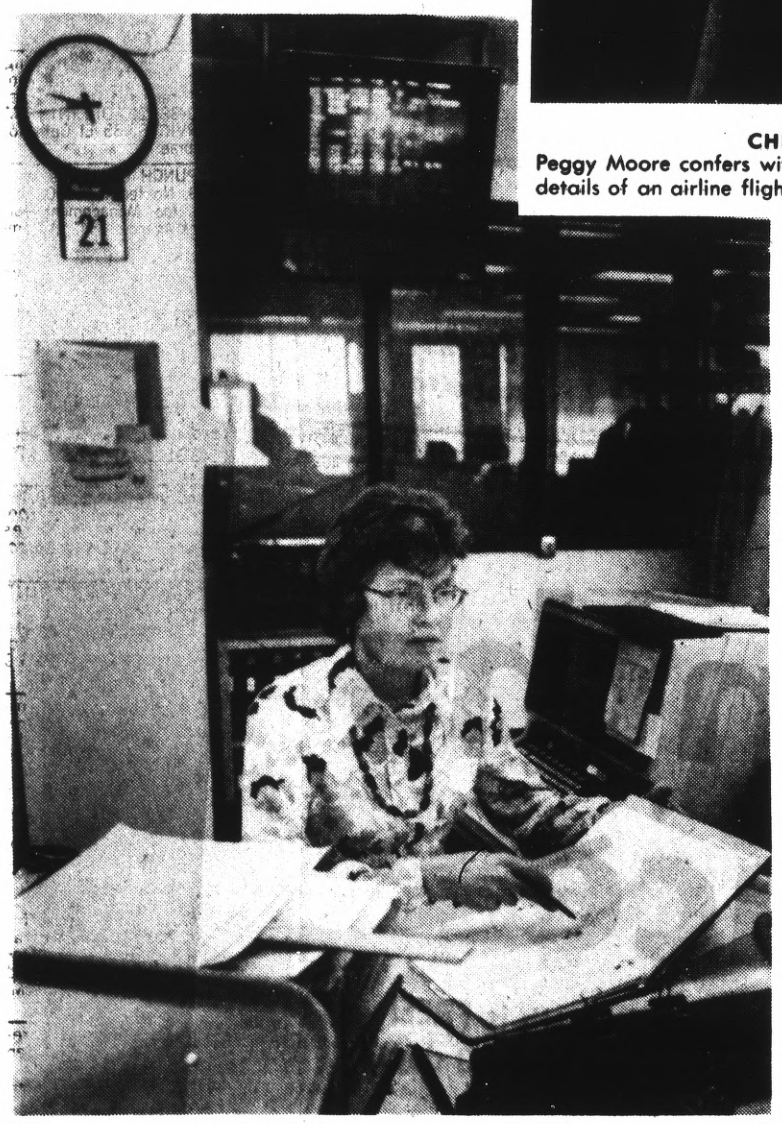

ON THE JOB
Peggy Moore at her work station, a computer console which provides information on all the airline flights she is responsible for, including an up to the minute report on amount of fuel available to the captain in case he needs to divert to another destination, and how far he can travel with the passenger and cargo load he is carrying.

Memo on ABAG Mountain Report

URS Research Co., the firm which prepared the environmental impact report on the proposed Crocker Hills development adjacent to San Bruno Mountain, commented Jan. 28 on a recent Association of Bay Area Governments (ABAG) review of the effects of the San Mateo County project on San Francisco.

In some areas, according to the URS memo, ABAG either incorrectly interpreted the EIR or presented findings which tend to be misleading without the additional information contained in the EIR.

For example, the ABAG review indicated that as many as 12,000 San Francisco residents would be drawn out of the city to live in Crocker Hills.

But the report failed to consider the tight housing market in San Francisco and the fact that any homes vacated would almost certainly be purchased by persons with at least the same income as those who moved out.

"The net effect on San Francisco is at most minimal and may be beneficial, "the URS memo stated.

An error in the ABAG report, according to the URS memo was its conclusion that low and moderate income people working in the Crocker Hills office, warehouse and commercial developments would move to San Francisco.

Actually, according to URS, high unemployment rates assure that the Crocker Hills jobs will be filled by presently unemployed people who already have homes and apartments, not by people recruited from other areas.

Few if any workers will move to San Francisco as a result of the Crocker Hills development. In this regard, Crocker Hills — by providing jobs — can be viewed only as a positive impact.

The ABAG conclusion that $59.3 million annually would be "lost" by San Francisco to Crocker Hills is incorrect, the URS memo stated.

While Crocker Hills residents working in San Francisco will earn an estimated $59.3 million, a significant portion of those earnings will be spent or invested in San Francisco.

In addition, since the homes of any residents of San Francisco who move to Crocker Hills will certainly be purchased by new residents, the net effect on San Francisco is zero.

"One point that should be considered," stated the URS memo, "is that San Francisco as the major job-generating center, cannot house the people it employs and must depend on neighboring areas to house these people."

The ABAG repor failed to acknowledge the fact that federal involvement in the funding of wastewater (sewage) treatment facilities have resulted in the regionalization of such facilities," according to the URS memo. "While the expanding Southeast Plant will be operated by San Francisco it can no longer be considered solely a San Francisco facility. Local funding and operation and maintenance costs will be proportionately shared by users outside San Francisco."

On the subject of traffic, the ABAG report asks that a study be conducted on the effects of Crocker Hills traffic on local San Francisco streets.

"This cannot be done," according to URS, "because it would be impossible to project transit and traffic routings attributable to Crocker Hills over the next 15 years in an area removed from the immediate project to a degree necessary to make the findings meaningful as the basis for future improvements."

Shooting Charges Reported

A San Bruno man and his woman companion were arrested by Daly City police Monday after a shooting incident involving a motorist in San Francisco.

Officer Paul Bruemmer was stopped while on patrol in the Crocker-Mission Street area at about 1 a.m. by two men who said another motorist had shot at them during a traffic argument.

Julio Pena, 24, of San Francisco, and Waldeman Marquez, 24, of 2111 Delaware St., San Mateo, said a man had fired two shots at them over a minor traffic incident and then sped off.

As the two men were making their report to Bruemmer, Officer Ricky Paras stopped a car for a minor traffic infraction at the corner of 87th Street and Park Plaza Drive, Broadmoor.

The occupants matched the description given by Pena and Marquez of their assailant.

Police said they found a .22-caliber handgun in the bushes at the scene of Paras' traffic stop.

Arrested were Arnold Lualhati, 27, of 218 Terrace Ave., San Bruno, and Iris Southall, 22, of San Francisco.

Lualhati was charged with assault with a deadly weapon in connection with the shooting, and Ms. Southhall was reported booked for possession of a hypodermic kit.

'Language Bank' Open

Volunteers speaking a foreign language are needed by the Red Cross "Language Bank" to assist foreign speaking persons in emergency situations, Mrs. William G. Werle, language bank coordinator for central and northern San Mateo County, has announced.

According to Mrs. Werle, the number of calls to the language bank has greatly increased from the San Francisco International Airport, local hospitals, and local law enforcement and other governmental agencies.

A Karate Mishap

Adalberto Guardado, 22, of Daly City was practicing the ancient martial art of karate with a knife when he suffered a severe accident.

While assuming certain self-defense postures, Guardado apparently slipped in the kitchen of his home at 363 Crocker St., and accidently plunged the knife into his chest.

He was reported in fair condition in the intensive care unit of Mary's Help Hospital.

Agencies Seek Help

The following agencies have requested volunteer assistance from the Volunteer Bureau/Voluntary Action Center of San Mateo County.

OICW — Help in the Child Care Center Monday through Friday. The work involves supervising children, playing games and reading stories, while their parents learn new job skills. An orientation is scheduled.

BURLINGAME CIVIC ARTS COUNCIL — Hosts for the new Burlingame gallery one day a month. Office assistance is also needed.

SERVICE LEAGUE — Family Service orientation and training begins on Wednesday. The Service League enables people to become involved with others who have gotten in trouble with the law. Aim of the league is to break the cycle of crime that returns prisoners to jail again and again.

PENINSULA ASSOCIATION FOR RETARDED CHILDREN AND ADULTS — An assistant to the publicity coordinator for the special Olympics, a year 'round athletic training program and annual competitive meet offered to all retarded citizens from the age of three to adulthood. Volunteers may also work with children.

BELMONT LIBRARY — Volunteers for the outreach program which provides books for individuals unable to leave their homes or those who are residents of convalescent homes. An orientation is provided. Clerical openings are also available.

PENINSULA HUMANE SOCIETY — Helpers and receptionists to work in the spay and neuter clinics on Tuesdays and Fridays.

PEDREGAL HOUSE — Volunteers who are familiar with adolescents and delinquent behavior to become friends and to be with recreational activities.

AMERICAN RED CROSS — Persons to help others learn basic English on a one-to-one basis. Training is offered in the Vital English Program for Southeast Asian individuals from 9 a.m. to noon beginning Monday. A bilingual community meeting for Vietnamese refugees will be offered every second and fourth Friday of each month from now until May.

Additional information about these and other opportunities may be obtained from the Volunteer Bureau, 119 Primrose Road, Burlingame, which is open from Monday through Friday from 9 a.m. to 5 p.m.

A project of the Assistance League of San Mateo County, the Bureau shares in the United Way of the Bay Area and is funded, in part, by the County of San Mateo.

Air Association Marks 30 Years

Gen. James Wade, commander of the 452nd Air Reserve Wing at March Air Force Base in Southern California, and Dr. Robert F. Mager, director of research for Aerospace Education Foundation, will be the star attractions Friday night at a meeting of the San Mateo County Chapter of the Air Force Association.

Members of the group meet at the Villa Chartier in a salute to their association's 30th anniversary, and the nation's 200th.

Socializing will start at 6 p.m., with dinner at 7:30, according to Angie Anderson of San Mateo, president.

General Wade, a B-26 bomber pilot in World War II and Korea, has since commanded reserve groups flying fighters as well as cargo aircraft. His current command is a strategic aerospace refueling group.

As master of ceremonies, General Wade will introduce guest speaker Dr. Mager, president of Mager Associates of Los Altos Hills and research advisor for Instructional Systems at the American Institute for Research at Palo Alto.

Dr. Mager's specialization is in perfecting techniques of individual instruction and in behavioral research, Anderson noted. Air Force Association meetings are open to the public.

EASY AD FINDER

FOR WANT ADS

ANNOUNCEMENTS	100 to 199
AUTOMOTIVE	900 to 940
SEA AIRCRAFT	800 to 899
EMPLOYMENT	200 to 299
FINANCIAL	600 to 699
FOR SALE	400 to 499
REAL ESTATE	700 to 799
RECREATION	300 to 399
RENTALS	500 to 599

TIMES CLASSIFIED
SAN BRUNO HERALD
RECORDER/PROGRESS
COASTSIDE CHRONICLE
THE POST

ADVERTISING RATES AND INFORMATION
Effective Jan. 1, 1975
Cost Per Line Per Issue
(3-line minimum)

	3 to 9 Lines*	More than 11 Lines*
1 issue	$1.06	.93
2 to 4 issues	$ .90	.77
5 to 8 issues	$ .72	.63
9 to 15 issues	$ .64	.56

*10 line ad billed at 11 line rate

Each issue of The Post and San Bruno Publications will be considered as consecutive insertions and must be taken to qualify for consecutive insertion rate. San Bruno newspapers are published Wednesday and Saturday. The Post is published Wednesday.

ACCEPTABILITY: The Times reserves the right to reject, censor and properly classify any advertisement.

THE FIRST WORD of each 8 point type ad will be spelled out. Abbreviations will be accepted on the first word in 12 point or larger type lines. However, any ad that does not begin with an alphabetical character will not be in alphabetical sequence.

DEADLINE: Classified advertising must be placed by 3:00 p.m. day preceding publication, Monday through Friday. 12 noon Saturday for Monday's publication and 48 hours preceding holidays.

ERRORS: No responsibility is assumed by publisher for errors in any advertisement covered by order, nor for the omission of any advertisement in whole or in part, nor for failure to comply with the placement of advertising as ordered either as to frequency or volume. In no event shall publisher be liable for special damages or consequential damages even if it has been notified of the possibility of such damages.

Errors in published advertisements must be reported immediately; and if done, publisher will publish an appropriate correction and where publisher deems it necessary a rerun of the advertisement as corrected, if in publisher's judgment the error substantially varies the meaning of the advertisement as ordered. Such corrections will be made only as to those advertisements which are ordered for one insertion, and as to the first insertion only when ordered for more than one insertion.

GENERAL INFORMATION
Rate cards and circulation figures are available upon request. For more detailed information on credit, mechanical requirements, deadlines, cancellations, and additional rates please contact your nearest office for a rate card.

San Bruno	589-1234
Redwood City	369-1791
San Mateo	348-4444

100—NOTICES

101—Lodge Notices

SAN MATEO LODGE
No. 226, F.&A.M.
Tilton Ave.
At Ellsworth
Meets every
Thursday
7:30 p.m.
Sojourning Masons are welcome
Norris M. Allen
Worshipful Master
345-2443
Harry F. Haines, Secretary
341-5253

San Mateo Toastmaster
CLUB NO. 191
Meets each
Tuesday 7:30 p.m.
Fidelity Savings & Loan
11 E. Third
San Mateo
to practice public speaking.
Men 18 and over invited to visit and participate.
Bill Kloepfer
593-2813

BURLINGAME LODGE
No. 400 F.&A.M.
Masonic Temple
Park Rd. and Howard Ave.
Meets Tuesday—7:30 p.m.
Sojourning Masons are welcome.
Lawrence C. Grotte
Worshipful Master
Walter C. Krutman, P.M.
Secretary
Ofc. 344-4778
Res. 368-0516

141—Funeral Directors

Patterson & O'Connell
FUNERAL HOME
San Mateo—345-8585

145—Personals

ARE YOUR CHILDREN GETTING YOU DOWN? ARE YOUR PARENTS A PROBLEM?
Do you want to talk to someone about it?
Call
573-9300
24 hours — 7 days

airport marina hotel
MISS LOU'S STUDIO
Steam-Sauna-Massage
For men & women. 1380 Old Bayshore Hgwy. Burl. Suite 219. 347-8102 10 am-1 am

AS LOW AS
$3
DANIELLE'S MASSAGE
SAUNA — WATERBEDS
PRIVATE ROOMS
MON — SUN 11 am-3 am
915 Middlefield Rd., RC
364-2491

PALM & CARD READER
Tells past, present, future. Not only will tell, but will help you. One visit will convince you. Also horoscope readings. 588-6393 SB

KWON'S HEALTH SPA
Sauna — Rock Steam — Jacuzzi pool. Oriental and Swedish Massage. 20 E. Third Ave., San Mateo 347-7918

SINGLE Dimensions — Come join us at the big event (Warriors, movies, plays) at discounted prices. Carolyn Hill 825-7024.

GILLESPIE CHARTER in Burlingame Small Groups our Specialty. For information Call 342-0721 Eves/weekends.

MADAME DIANE—Palm, cards, psychic readings. Past, present, future. 591-7996

AUTO INSURANCE
Lower Rates—All Risk
343-3336 or 755-7594

Leona, Spiritual Psychic
Help and advice on all affairs. Menlo Park, 325-9448.

CARD READER born gifted. Names, dates and facts. Results guar. 752-7065 S.F.

146—Special Notices

NEED TO HAVE MORE? Personal fulfillment, Effectiveness, Problem Solving? Human Services Training? Call H.E.S. Ta. 329-0588 or 626-6599 wkday. humanistic.

151—Professional Services

RECORDING CO. seeks new talent. James E. Brown talent scout, Omega Sound, Inc. 242 Hemlock, RWC. 368-5548.

PHOTOGRAPHY, Freelance. Own custom color, B/W. Lab/studio. Satisfaction guar. Reas. 574-1210.

161—Lost & Found

REWARD. Orange Tiger cat, male. Highland/Peninsula, S.M. Dearly loved pet. Call 344-0906.

LOST: "Arrow" friendly Lassie look-alike 2½ yr. Male, missing Fri., 1/30 from San Carlos. Reward. 591-2838.

LOST: Black Cocker poodle. Male, Millbrae/SB/Burl. Reward. 583-3845.

LOST: Black fem. cat, Bucknell/Nevada, S.M., child's pet. 347-7846.

LOST. Sm. multi-color male dog. East Ralston area. 592-4299 or 321-7044.

LOST: Golden Lab "Rowdy" w/1 eye, San Bruno area, large reward, 873-5578.

READ Times Want Ads — get the bargains!

200—EMPLOYMENT

BEST BUY!
+SUNSET VIEW
3 bdrms., 2 baths, FAMILY ROOM and a sun room — Just ½ block to recreation center. Level lot and vacant. Easy commute via 280.
REDUCED TO $69,500
HARRIETTE T. DAVIS
Realtor
302 E. 5th Ave SM 342-9023

211—Instruction/ Education

CENTURY 21 Real Estate Schools. Prepare for State exams. $75. Start today. Call 788-2121.

213—Agencies

OUT of work? Desire a change. CALL US!! DECCA AGENCY. 364-2292, 611 Veterans Blvd., Redwood City.

221—Help Wanted

APARTMENT MANAGER
Mature couple for 66 units in South San Francisco. Must do some maintenance. Call 323-9043.

ACCOUNTANT North Peninsula firm has immediate opening for individual to take over accounts receivable and collections. Must be college grad with 2-3 yrs. accounting experience. Good salary and fringe benefits. Send resume and salary history to The Times, Ad #502, P.O. Box 5400, S.M. 94402.

ACCOUNTING
THE GAP is opening new positions in our Finance Div. We are seeking qualified, mature individuals for:
BOOKKEEPER. High school grad with 2-3 years bookkeeping experience, to handle bank reconciliation.
ACCOUNTING CLERKS. High school grad with 10 key by touch. Organized, professional. An EOE. Apply/send resume with salary history. 415-692-5450.
THE GAP
875 Mahler Road
Burlingame, Ca. 94010

ACCOUNTING Clerk, 10 key exper. required, will train. $520 mo. Apply 711 District Office, 490 El Camino, Belmont, 593-8263. Equal opportunity employer.

ACCOUNTS Payable clerk
Busy interesting work, requiring a self starter, typing and 10-key nec., excel. fringe benefits. Call Bill Kell 589-5611. Hyster Co., So. San Francisco. An equal oppor. employer.

ACCOUNTS PAYABLE $650
ACCURATE TYPE
Joyce 573-3300 ROMARK
Agency, 2015 Pioneer Ct. SM

READ Times Want Ads

ACCTNG CLK $700
No fee. Put your A/R, A/P expr. to work here. Congenial office. Call 364-2292, DECCA AGENCY, 611 Veterans Blvd., Rdwd City. Also fee.

AGENCY 342-3201
ANNE WHEELER
Original Owner Since 1950
Lease Secty/Sh $800
Sales, outside $800
Cook, Chinese spkg $700
Typist Trainee $500
Domestic Cook, 3 days ..$3 hr
A/P Clk, 4 days ..... $3.50 hr
General Office $600
Order Taker ..... $250 wk
Comp. Opr. 360/50 .To $800
G/O Medical $550
Lt. Ofc. P/T ..... $2.60 hr
Sales Mgmt. retail ..... $600+
Secretary $800
Legal Secretary $850
A/Pay-Rec/type $650
Phones Sales ..... $3.50 hr.
Secretary $850
Gen. Ofc/insurance $700
Sales, Int. design .... $100 wk.
Type Orders $610
Billing Clk., hvy $740
Receptionist ..... $550+meal
Sales Mgmt Trnee .... $750 up
Ofc Supvr/adv $1050
Management Trnee $550
Fee and No Fee Jobs
100 Benjamin Franklin Ct. SM
Behind San Francisco Federal Savings & Loan—4th Ave.

AGENCY
✓ CHECK THESE LOCAL PENINSULA JOBS
✓F.C. BKKPR $1,000
A-1 Oppr., Negot. Fee
✓CONSUMER LOAN $950
Intv/Proc., Negot. Fee
✓O.S. SALES, Car & $800
Bay Area Terr., No Fee
✓ORDER CLERK $650
Type, Phones, ½/Repay
✓JR. SECTY ..... to $700
Busy Dept., No Fee
✓BUYERS' ASSTNT $585
Type, Phones, No Fee
✓LVN-DRS' OFC $630
4½ Days, Type, Fee
✓TYPIST, 1 to 5 ..... $350
Dental Ofc., Neg. Fee
(Partial Listing)
MARJORIE TRUITT
Agency
"Highly Personalized"
231 2nd Ave., 2nd Floor
San Mateo Ph. 343-4501

AIRLINE Secretary $699. Type 65, SH 95. Well groomed. Travel bnfts. 90 days. Hvy. public contact (2184). SOUTH CITY Employment Agency, 139 Mitchell Ave., SSF, 588-2487

ANIMAL/SEC TO $550
Do you enjoy horses? Do you like country-style conditions? Need personality, poise, type 45 wpm.
TOM TUCKER AGENCY
348-2800
800 S. Claremont, San Mateo

APARTMENT mngr., husband and wife to manager 22 units. Children acceptable, lite maintenance. Call aft. 6 p.m. 344-4042.

FOR CARS that get you places, check the Classified Ads now!

APT. MGR. — couple. Exp. not necessary. 2 adjacent Bldgs. 73 units. Excell. Burlingame location. 2 BR. apt. free plus good salary. Reply The Times, Ad #488, P.O. Box 5400, SM 94402.

ARTIST Technical, consulting firm 1-2 yrs. exp., mapping and production, own car, like responsibility. Miss Whipple, 573-8500, Tues. thru Fri. 3-5 p.m.

ASSIST. MANAGER $700
WILL TRAIN
Beth 573-3300 ROMARK
Agency 2015 Pioneer Ct. SM

ASSISTANT MANAGER
Person wanted. To assist manager. Opportunity. $195 per week. Call 573-8023.

AUDIT CONTROL ANALYST
Aggressive individual resp. for clearing manufacturer's invoices against receiving receipts, orders and customer orders for completeness and accuracy. Good figure aptitude and 10 key adding machine exp. necessary, previous exp. in payables helpful. Comprehensive salary and benefit program.
AMERICAN HOSP. SUPPLY
583-4500
An equal oppty. employer

AUTO rental agents, exp. only. Immed. employment, 40 hr. wk. Excellent pay. AJAX RENT A CAR, 1669 Old Bayshore, Burlingame, Mr. Kenney, 692-5330.

BABYSITTER for 2 children, ages 5, 9 yrs. Take to school/pick up. Civic Center area, Daly City. 992-2753.

BABYSITTER, Burl., mature, own transp. M-F, 7:30-4:45. 1 ch. $100. 342-5932.

READ Times Want Ads — get the bargains!

BABYSITTER My S.M. home. Days Thurs.-Fri. Own transp. Refs. reqd. 347-1889.

BEAUTY OPERATOR Part/full time w/following to work in spacious and newly decorated modern salon. Around the corner from the Lanai, S.M. 349-2282.

BKKPR to $800, fee pd.
SF Army St. area, also fee. BRUCE AGENCY 347-1002, 919 So. El Camino, SM.

BOOKKEEPER $800. Must have knowl. of computers.
HILLSDALE EMPLOYMENT
Agency. 574-3991
2279 El Camino, S.M.

BOOKKEEPER/typist for San Mateo office. Top typing skills req. Immed. opening. Cron's Print & Copy, 342-6068.

BOOKKEEPER, exp. all but G/L. Brisbane. ½ fee pd. ½ reimb. To $800. Management Services Agency, 1842 El Camino, Burl. 342-9441

BOOKKEEPER $800
GROWTH FIRM
573-3300 ROMARK AGENCY
2015 Pioneer Ct., S.M.

BOOKKEEPER, pt. time work approx. $45-$50 per wk. Call Highlands Recreation Dist. 341-4251.

Bookkeeping Clerk
$650. General knowledge of bkkpg. No typing
Sunset Employment Agency
343 El Camino SSF 873-5330
1505 El Camino Brl 347-9807
656 El Camino SC 593-8241

BOOKKEEPING-A/R, A/P. Machine, hand posting. SSF loc. Send resume and salary req. to The Times, Ad #507, P.O. Box 5400, San Mateo, Ca. 94402.

READ Times Want Ads

CAFETERIA MANAGER
Must have knowledge of quantity food preparation, serving and storage, with the ability to supervise and prepare meals in accordance with menus and do related work as required. Requires three years of increasingly responsible experience in the preparation of foodstuffs for large groups. Salary $616/mo. to start, plus fringe benefits. 10 month work year.
APPLY IN PERSON, JEFFERSON UNION HIGH SCHOOL DISTRICT, 375 SOUTH MAYFAIR AVE., ROOM 214, DALY CITY BY 4:00 P.M., FEBRUARY 6, 1976. AN EQUAL OPPORTUNITY/AFFIRMATIVE ACTION EMPLOYER.

Car-Lin Personnel Serv.
400 S. El Camino, S.M.
Suite 810 347-3056
ALL JOBS 100% FREE
Full charge bkkpr., med. diagnostic mfg. ..... To $900
Sec. S/H, local loans and finance ..... to $850
2 Legal Secs ..... To $800
Gen. ofc., type ..... To $600
A/P, E.O.E. ..... To $600
Floating teller, exp. 15c mi.
Relocate ..... To $550
P/T gen ofc. type 40 $3.40 hr

CAREER MINDED
Major national financial corp. looking for career minded individual. Some retail or finance exp. helpful. Fast growing business concern with excellent opportunity and future. UNITED FACTORS RETAIL SERVICE CORP. 349-8858 ext. 19. Equal opportunity employer.

FOR CARS that get you places, check the Classified Ads now!

CASHIER
for Dealer Service Dept. Varied duties. 10 key add, typing. Call MRS. STEPHENSON 347-9192.

CLEANER/DRIVER $606+
WILL TRAIN
Helen 573-3300 ROMARK
Agency 2015 Pioneer Ct SM

CLERICAL $550 up. Looking for a small office atmosphere and responsibility? Split fee. Call Pam 348-3111, APA Agency, 520 El Camino, S.M. Also fee.

Clerical
San Mateo firm has immediate opening for person with figure aptitude and lite typing (45-50 wpm). Previous experience in legal work, bookkeeping, consumer finance or customer service helpful but not required. We will train the right person. Phone 349-2400. An equal opportunity employer.

CLERK A/R $7080. Lite 10-key plus type, casual atmosphere in exciting industry. Call Linda, 347-2181, Grand Snelling & Snelling Agency, 4 W. 4th Ave., S.M.

CLERK TYPIST
(Short day, 10 to 4) for exp. accurate typist in San Mateo Advertising Agency. English-born or descent preferred. Reply with resume and hrly. rated wanted to The Times, Ad. 509, P.O. Box 5400, S.M. 94402.

Clerk Typist To $625
Progressive individual w/gd. skills needed here
Sunset Employment Agency
343 El Camino SSF 873-5330
1505 El Camino Brl 347-9807
656 El Camino, SC 593-8241

CLERK TYPIST to $6000. Nat'l. Fin. Co. will train, variety & public contact. Call Doris 347-2181, Grand Snelling & Snelling Agency, 4 W. 4th Ave., S.M.

CLERK Typist, detail oriented, good figure aptitude and typing skills required. Call Mrs. Lovelace, 342-8141 ext. 226. EOE.

CLERK Typist $600. Fee pd. Plush San Mateo loc. Call Terri 348-3111 APA Agency, 520 El Camino, S.M. Also fee.

CLERKS, TYPISTS, STENOS. Full or part-time. Car nec. TASK FORCE, Belmont 592-2900; San Bruno 871-7577.

COMPANY opening for 3 men or women, full or part time. Good income, car needed. Call 343-3344.

COMPUTER Opr. To $800. Must have exp. on mini computer, type 50.
HILLSDALE EMPLOYMENT
Agency. 574-3991
2279 El Camino, S.M.

Confidential Placement
SECRETARIAL, OFFICE, SALES/TECH FIELDS
SAN MATEO
EMPLOYMENT AGENCY
441 S. El Camino, S.M.
For appt. phone: 344-6395
—NO FEE—
SECTY/PERSONNEL..To $800
Secty w/some bkkpg. to assist Gen. Mgr., Pers. Mgr.
CUST. SERVICE $768
S. Mateo. Oppty. for exper. secty w/gd. skills.
PAYROLL ..... to $750
Exlnt. co., gd. hours, computer payroll exp.
BUSY OFC/No. Penin to $700
Variety Secty spot to assist Gen. Manager
SECTY, LITE S/H ..... to $630
Interesting pos. in purchasing w/fine firm
FIGURE CLERK ..... to $630
Belmont. Acc. typist w/fig. apt. to learn pricing.
BUYER'S SECTY ..... to-$585
Gd. typist (no SH). Assist fabric buyers. 1 yr. ofc. exp.
ENTRY LEVEL ..... to $500
Burlingame. Exlnt. oppty. for gd. typist w/fig. apt.
Also Selected Fee Jobs

CONST. COST ENGINEERS
To $29K. Bay Area Company. BRUCE AGENCY 347-1002, 919 So. El Camino, SM.

Const. Engrs. to $25,000
Hvy. steel/concrete bkgd. BRUCE AGENCY, 347-1002, 919 So. El Camino, SM.

COOKS. Male or female. Excell. fringe benefits. Apply Luv's downtown San Mateo. 38 E. 4th Ave.

Cosmetics Merchandising Trainee
SAL.+CAR+BONUS+EXP. Very famous int'l. co. offers extremely rare training sit! Call on retail outlets, dept stores, drug stores, boutiques, etc. Prefer no sales exper. w/some college!
TOM TUCKER AGENCY
348-2800
800 S. Claremont, San Mateo

COUNTER AGENT WANTED FOR CAR RENTAL CO. Part Time. Good Mathematical ability. Call 347-4711.

Credit Analyst
Peninsula electronics firm is offering an excellent opportunity for someone with at least 2 years credit/collection experience. Salary commensurate with exp. An equal opportunity employer. M/F. Call Ms. Massad 349-3111 ext. 318.

CREDIT TRAINEE to $950
Reimb. fee. Lending, credit exp. w/finance or Bus. type deg. or deg. w/no work exp. BRUCE AGENCY, 347-1002, 919 So. El Camino, SM.

CUSTOMER SERV. Clerk $6000. Varied duties in fun spot with public contact. Call Linda 347-2181, Grand Snelling & Snelling Agency, 4 W. 4th Ave. S.M.

TIMES Want Ads always get results.

DELIVERY PERSON. 18. Must own car. Available immediately 347-8001.

Delivery-Sales
$9100. Reliable and friendly person needed w/good driving record. Must be able to work on own. 871-9755. GATEWAY Snelling & Snelling Agency, NEW LOCATION — 435 Grand Ave., SSF.

DELIVERY
Perm. P/T. 2 to 2½ hr. routes. Downtown SF and Penin. Mon. thru Fri. Need late model economy stat. wagon or Van. So. SF. 871-2971.

DENTAL ASSISTANT $500
CHAIRSIDE
Lori 573-3300 ROMARK
Agency 2015 Pioneer Ct. SM

DESIGNERS (MECHANICAL)
Contract and permanent openings for individuals with experience in facility layout, structures and piping for mining or mineral processing installations. Top rate. Travel and per diem. Ski Colorado. For immediate consideration send resume to J. R. Nelson & Assoc., Consulting Engrs., Suite 507, 333 W. Hampden, Englewood, Colo. 80110.

DESK CLERK expd. Apply in person HOLIDAY INN, 1101 Shoreway Dr., Belmont.

DICTAPHONE Typist $7540. Busy co. needs xlnt. typist w/dedication. Call Michele, 347-2181, Grand Snelling & Snelling Agency, 4 W. 4th Ave., S.M.

Director of Nurses
Burlingame Convalescent Hospital, 343-3661

DISTRIBUTION CENTER SUPERVISOR FOR MARKING AND TICKETING AREA. Min. 2 yrs. supervisory exp. Good growth opportunity. Call Personnel 692-4172 or write PIC-A-DILLY, 11 Guittard Road, Burlingame. EOE

DISTRICT SECTY. to $7020. Key Co. needs now. Career spot with variety. Call Doris, 347-2181, Grand Snelling & Snelling Agency, 4 W. 4th Ave., S.M.

DOMESTIC-LIVE IN
Hskpr/child care $450
Upstairs Maid ..... to $500
Cook/Hskpr for 1 ..... $450
Cook/Hskpr, local $500
Cook/Hskpr P/T $200
DOMESTIC HELP DIV
S.M. Employment Agency
441 S El Camino, 343-5691

Drivers Part Time
We are accepting applications to train as steady bus drivers for Municipal Transit. Apply in person, 10 to 12 noon at ServiCar, 1111 Chess Drive, Foster City.

DRIVERS wtd., must know Bay Area, p/t, full time, apply Mon.-Fri. 348-8415.

Exec. Secty $725
Fee paid. Prior constr. exp. preferred. No SH. Also fee.
Sunset Employment Agency
343 El Camino SSF 873-5330
1505 El Camino Brl 347-9807
656 El Camino SC 593-8241

Executive Secretary
$700-$750. DOE. Some figure work, type 60 accurately, SH 100. Must have min. 3 yrs. exp. Work for 2 men. Beautiful office and benefits. 573-7200, Austin Agency, 581 Foster City Blvd., FC. Fee and no fee jobs.

EXECUTIVE Secretary. Major home builder seeks secretary w/good typing and shorthand. Self-motivation a +. Call Mr. Proffitt, Whitecliff Homes. 347-8201.

FATHER needs Nanny (over 35) for 2 children, live in. Refer. req. 441-3666.

Field Engineer
Entry Level To $750
Gd. electronic/mechanical bkgnd. Hvy. public contact. Gd. Oral communication. 344-6395, San Mateo Employment Agency, 441 So. El Camino, S.M.

File clerk/bkpr trne
To $700. Unbelievable, but true! Boring-no way! Learn ultra modern business machines!
TOM TUCKER AGENCY
348-2800
800 S. Claremont, San Mateo

FIRE LOSS CONTROL ENGR. TO $19K. Expd., fire safety Bldg. inspecting. Degree BRUCE AGENCY, 347-1002, 919 So. El Camino, SM.

FOUNTAIN/CASHIER
Part time. Apply in person 2 p.m. DAIRY BELL FREEZE, 575 Ralston, Belmont.

F/C Bkkpr. To $1100
Strong acctg. ability
recent formal education
Sunset Employment Agency
343 El Camino SSF 873-5330
1505 El Camino Brl 347-9807
656 El Camino, SC 593-8241

FREE TO TRAVEL?
National Fashion publishers have several immed. openings for girls 18 and over. Travel Calif., Hawaii, N.Y. Expenses paid, $460 mo. to start. Transp. furnished. Pleasant personality only requirement. See Mr. Aldridge, 11-3 p.m. Travelodge, 26 El Camino Real, San Carlos. Parents welcome at interview.

Freight Sales
$10,200. Outgoing person w/college anxious to grow w/co. Bay Area territ. w/estab. accts. 871-9755. GATEWAY Snelling & Snelling Agency, NEW LOCATION — 435 Grand Ave., SSF.

IF SPORTS ARE NOT YOUR FIELD, sell unused equipment quickly with a Classified Ad. 348-4444.

EMPLOYMENT
Serv-All Employment Agency, Inc.
1515 El Camino, San Mateo 349-8151
293 El Camino, San Bruno 589-0315
705 Veterans Blvd., Redwood City 365-3222
TOP PENINSULA POSITIONS
CLERK TYPIST type 50, fig. apt. Benefits $550
CLERK TYPIST, type 60, growing young co. ..... To $500
FILE CLERK, Daly City, 6 mos. office exp $455
ORDER TYPIST (2), type 50+, lite phones, benefits ... $450
FILE CLERK, relieve switchboard, lt. type. Bnfts/raises $425
MEDICAL ASST. 1 person ofc., lite dicta ..... $500 up
MEDICAL RECPT., type 50, Medical/Medicare exp $550
CREDIT ANALYST, 2 yrs. credit/Collection $800
BOOKKEEPER-Stat Typist, lite A/P, A/R, type ..... To $700
SALES REP, attractive ofc. Lead to outside sales $700
PERSON FRIDAY, type 60, stat type, dicta $650
GENERAL OFFICE, typing, filing, phones ..... To $600
SECRETARY., typing, SH, 10 key $700
SECRETARY, SH 80, type 55, excellent benefits $767
F/C BOOKKEEPER, exp. thru P and L, 8:30/4:30 ..... $800
ACCOUNTING CLERK, A/P, payroll, gen. ledger .... To $675
PAYROLL. Computerized payroll exp ..... To $750
ACCTS. PYBLE, 10 ky tch, man. prog. bd sstm ..... To $750
F/C BKKPR, pybls/rcvbles, comp. bkg. ..... $800 up
COMPUTER OPR, 1 year IBM 370-145 ..... To $12K
WAREHOUSE SUPVR, indstrl eng. exp. hlpful ..... To $12K
SALES CLK, wrk in arprt. Hvy pub. cntct ..... $2.45 hr+com.
ESCROW OFCR, Must have excrow exp. Type 45+ To $13K
SERVING PENINSULA SINCE 1951

Friday Person $650
Typing/lite bkkpg/heavy phones/friendly office
Sunset Employment Agency
343 El Camino SSF 873-5330
1505 El Camino Brl 347-9807
656 El Camino, SC 593-8241

GENERAL LABORERS
Jobs are available on all shifts and weekend work. Long and short term assignments. Call us now and start working immediately.
MANPOWER, INC.
480 S. Ellsworth, SM
342-2700
Equal Oppty. Employer M/F

GENERAL Mngr., Recreation district. Full time. Energetic person for full Management position. Duties include budgeting, program scheduling, personnel, public relations. Resp. for maintenance, appearance and security of bldg. and grounds. College degree or equivalent work exp. Start. salary $950 to $1150 + fringe benefits. Filing date closes March 1. Send resume to Highlands Recreation district, Pres. of the Board, 2016 New Brunswick, San Mateo 94402.

General Office
Male or Female
National firm with excellent benefits located downtown San Mateo. Position requires previous experience and aptitude for purchasing, invoicing and accurate typing very important. Salary $750+ commensurate with ability. Please send resume of job skills and longevity of employment to The Times Ad No. 500, P.O. Box 5400, S.M. 94402.

General Office
$7200. Good phone voice + fig. apt. and good typing skills needed for variety desk. Exlnt. bnfts! 871-9755 GATEWAY Snelling & Snelling Agency, NEW LOCATION — 435 Grand Ave., SSF.

GENERAL OFFICE $520
FIGURE APTITUDE
573-3300 ROMARK AGENCY
2015 Pioneer Ct. S.M.

GENERAL Office
COMMUNICATIONS
$650 to st. Variety. Heavy PR! Call Christy, 348-3111, APA Agency, 520 El Camino, S.M.

GENERAL Office Clerk $7800. Career motivated? Type 50? Don't miss out! Call Michele, 347-2181, Grand Snelling & Snelling Agency, 4 W. 4th Ave., S.M.

GENERAL Ofc. To $600. No fee. Lots of variety. Also fee.
HILLSDALE EMPLOYMENT
Agency. 574-3991
2279 El Camino, S.M.

GENERAL Office/Medical $500. Work 9-5 in plush doctor's offices. Call Terri, 348-3111, APA Agency, 520 El Camino, S.M.

GENERAL office, p/t, accurate filing, typing 20-30 hrs. wk. Send resume P.O. Box 5070, San Mateo CA 94402

HAIR STYLIST Expd. High salary. San Mateo area. Call 342-1480.

HELP
with exp. No more than ONE moving violation in last 3 yrs. At least 21 yrs. of age. A BREAK AND FRONT END SPECIALIST who is willing to work up to a secure money making future. Also need a motivated MANAGER/SALES person capable of controlling shop when owner absent. Background in auto hi performance in specialty services desirable. E.O.E. For interview appt. send brief resume to THE TIMES, Ad #512, P.O. Box 5400, San Mateo 94402

HOME Health aides/home makers, part time, on call basis. Visiting Nursing Assoc., San Mateo, 573-2336 for interview.

HOUSEKEEPER, Mother's helper, live in. Refer. Hillsborough. 343-5903.

HOUSEKEEPER, live-in, own rm., babysit 2 school children, 347-8115.

INSURANCE WORKERS COMP., claim handling combined w/secretarial duties. Small office nr. CSM. Some Worker's Comp. necessary. Mr. Umlauf 573-0101.

Inventory Control
$8840. Fee pd! Leading firm needs responsible person w/exp. who is a self starter and able to make decisions. Great bnfts.! Call Marie James 871-9755 GATEWAY Snelling & Snelling Agency NEW LOCATION — 435 Grand Ave., SSF. Also fee.

FAR OUT MUSIC AT WAY IN PRICES! Check the Times Want Ads today!

Jr. Exec. To $1000
Management trainees
TO OPEN TODAY!
EXCLUSIVE/THIS AGENCY
Premiere transportation firm will teach multiphasic program enabling mgmt. in 2 yrs. Ideal candidate would have some college and/or ex military, be aware, alert and want success!
TOM TUCKER AGENCY
348-2800
800 S. Claremont, San Mateo

Jr. Steno
$550-$600. Type 55, lite SH. plus dictaphone. A beginner acceptable. 573-7200, Austin Agency, 581 Foster City Blvd., FC. Fee and no fee jobs.

KEY DISC KEYPUNCH OPRS. TEMPORARY
Experienced. Tax season. 4-5 mos. Flexible days and hours. Various shifts and weekends. Apply Personnel office. MON thru FRI. 9-4 pm
COMPUTAX CORP.
1575 Adrian Rd. Burl.
An equal opportunity employer

KEYPUNCH Operator, long term job on IBM 3742, exp. very helpful. E.O.E. No fee. 692-3822. ADIA INTERIM SERVICES, 35 El Camino, Millbrae.

KEYPUNCH Opr. 2 yrs. exp. 129. No fee to $650. Fee jobs too. Management Services Agency, 1842 El Camino, Burl. 342-9441

LADIES earn salary plus bonus working from your home. Ph. solicit usable household items no longer needed for United Cerebral Palsy. 593-6554.

LEGAL Secretary
PRESTIGE FIRM
$7800. Fee pd. Call Christy 348-3111, APA Agency, 520 El Camino, S.M. also fee.

LEGAL Secty, SH, type 60, No fee. $650. Fee jobs too. Management Services Agency, 1842 El Camino, Burl. 342-9441.

LOCKER ROOM ATTENDANT. Private Country Club. San Mateo area. Mature person. Excellent working cond. Fringe benefits. 343-4359 9 a.m.-10 a.m.

MACHINE shop. We are looking for a young, neat person, 18-21, wanting to learn the machine shop "Do's and Don'ts." Must be mechanically inclined and willing to put a genuine effort to learning the trade. Send particulars to: "Job," P.O. Box 696, San Carlos, 94070.

MAINTENANCE MAN
Must have knowledge of electrical refrigeration plumbing for a motor hotel. Reply The Times, Ad #513, P.O. Box 5400, SM 94402

MAN, young, strong, warehouse work, drive truck, San Carlos 592-8890.

MANAGEMENT TRAINEE
$200 per wk. salary and expenses during limited school period when qualified. Mgmt. positions now open in Bay Area. Excellent earnings opportunity while learning all aspects of managing factory branch outlet, how our products are sold and how to teach others, etc. Sales rep jobs are also available. Phone 573-8023.

MANAGEMENT $750
WILL TRAIN
BUSINESS BACKGROUND
Lori 573-3300 ROMARK
Agency 2015 Pioneer Ct SM

MANAGER TRAINEE
PART TIME EVES.
Large national corp. opening new stores (small appliances) in area. Want new personnel to learn all aspects (incl. sales) of managing factory branch store. Availability immediately. Call after 4. 873-5048.

MANUFACTURING REP
3 openings w/major co's. Salary to 12K + co. car + bonus. Outside sales exp. req. Mech. ability helpful. Need ability to read blueprints for 1 pos. 348-3234. Ethan Allen Agency, 100 S Ellsworth, SM.

Marketing Secretary
Fee paid. $700 up. High skills with appearance to equal. Great co. benefits. 573-7200, Austin Agency, 581 Foster City Blvd., FC. Also fee jobs.

IF YOU NEED SOME EXTRA MONEY, sell some extra things with Classified Ads. Dial 348-4444; 589-1234; 369-1791.

DISPLAY CLASSIFIED SEWING CIRCLE

"SEWING CIRCLE"

Tunic Is Tops! **Sporty Pantsuit**
Printed Pattern

by Laura Wheeler

For now, spring! Square neck, flare sleeves — newest! STRIPE UP a lively top to layer over turtlenecks and shirts. Knit of synthetic worsted in 3 shades of a color. All stockinette. Pattern 715: Sizes 8-16 included.

$1.00 for each pattern. Add 35¢ each pattern for first-class air mail and handling. **Send to:**
Laura Wheeler
Needlecraft Dept.
The Times
Box 161, Old Chelsea Sta., New York, NY 10011. Print Name, Address, Zip, Pattern Number.
NEW! 200 designs to knit, crochet, quilt, sew, plus 3 FREE inside NEW 1976 NEEDLECRAFT CATALOG. Send 75¢.

Crochet with Squares	**$1.00**
Crochet a Wardrobe	**$1.00**
Nifty Fifty Quilts	**$1.00**
Ripple Crochet	**$1.00**
Sew + Knit Book	**$1.25**
Needlepoint Book	**$1.00**
Flower Crochet	**$1.00**
Hairpin Crochet Book	**$1.00**
Instant Crochet Book	**$1.00**
Instant Money Book	**$1.00**
Instant Macramé Book	**$1.00**
Complete Gift Book	**$1.00**
Complete Afghans #14	**$1.00**
12 Prize Afghans #12	**50¢**
Book of 16 Quilts #1	**50¢**
Museum Quilt Book #2	**50¢**
15 Quilts for Today #3	**50¢**
Book of 16 Jiffy Rugs	**50¢**

by Anne Adams

Make a great impression in this sporty, shirt-top pantsuit. Stitching emphasizes the sleek lines. Choose easycare knits, linen, denim, chino.

Printed Pattern 4934: Misses' Sizes 8, 10, 12, 14, 16, 18. Size 12 (bust 34) takes 3⅜ yards 45-inch fabric.

$1.00 for each pattern. Add 35¢ for each pattern for first-class airmail and handling. Send to:
Anne Adams
Pattern Dept.
The Times
243 West 17 St., New York, NY 10011. Print NAME, ADDRESS, ZIP, SIZE and STYLE NUMBER.

GET A $1.00 pattern free — choose it from NEW SPRING-SUMMER CATALOG! Packed with hundreds of great sun, sport, city, travel styles. Send 75¢ for Catalog Now!

Sew + Knit Book	**$1.25**
Instant Money Crafts	**$1.00**
Instant Sewing Book	**$1.00**
Instant Fashion Book	**$1.00**

SAN MATEO COUNTY
Business Directory
A convenient, handy guide to leading San Mateo County businesses and services

ACOUSTIC CEILING

SPRAYED CEILINGS
or resprayed. Quality work and material. Free est., free glitter. Lic. no. 261225. Bolar Ceilings, 282-7500.

Pioneer Spray Acoustic
B of A/Mastercharge. Painting, int./ext. texture. Full guar. Free est. 334-3910.

O'HARA CEILINGS
ACOUSTICAL TEXTURE
755-5588

ACOUSTIC Sprayed Ceiling
FREE Glitter. Lic. 290222; 593-3528 or 345-4252.

ADDITIONS/CARPENTRY

ALTERATIONS, all types, kitch., ba., alum. windows. GAMBERA & SONS 344-9271. Best for Less.

CUSTOM CABINETS. All styles. New, remod., repair kitchen cab. Formica. Reas. Free est. No job too small. 345-0633.

INSIDE/Outside additions. Carpentry, fences, patios, decks, kitchens, baths. Painting. Free est. 592-3204.

REMODELING, decks, dry rot repairs, sm. constr., fences, etc. 467-9593 or 467-8099.

FOR all your building needs. I do it all. 20 yrs. exper. Call Gene 583-7740.

APPLIANCE/REPAIR

SEW MACHINE TUNE UP!!
We will clean, oil and adjust any make in your home. $6.95 Work Guar. 347-8093.

ASPHALT/BRICK/CONCRETE

REDWOOD DECKS—ARBORS
Retaining walls, exposed Agg. conc. patios and walks. Gen. landscape construction 25 yrs. exp. 349-5945 lic. #264-415.

CUSTOM patios designed to fit your yard. 591-2982. DECORATORS ENTERPRISES.

BRICK, BLOCK, STONE
Patios, retain walls, frplcs. Free estimates. 591-7123.

PATIOS, driveways, alleyways, Redwood fences, brick+block work. Free est. 586-2723.

BUILDERS/REMODELING

KITCHENS AND BATHS
Additions, remodeling
Design service avail.
Lawrence Stewart, gen'l. contractor. lic. 306075
Ins. Free est. 591-6450

JOE SKOLNICK, partial or complete remodeling. Specializing in additions, baths, kitchens. Free estimates. Lic. 271029, 342-6620.

ICKLER CONSTRUCTION
Commercial—Residential
Remodeling 573-9666

F. TESTA, Gen'l. Contr.
Cus. homes/Add/Remod. Lic. #299045, Free Est. 365-0643.

ADD-A-ROOM
REMODELING REPAIRS
Jim Thorne 343-1230

CARPETS

CARPETS by BOB and JIM ... Beautiful nylon carpets, sales and installs. Make low monthly payments. We have low-low overhead. Ph. day or nite 344-6826, 984-0534.

RENT A STEAMEX
Carpet cleaning machine
Save $$$. Call 341-2933

LINOLEUM, carpet and tile. Installation. Lic. 309205. 755-4914 or 826-3414.

ELECTRICIAN

WIRING. All types outlets. Service changes, Remodel., Additions. Free est. 574-5161.

FURNITURE STRIPPING

FURNITURE STRIPPING — we strip with care all antique, contemporary, wood, metal furniture. Free estimates, pick-up and delivery. 349-5418.

GARDENING/LANDSCAPING

MAINTENANCE 348-1274
Maint., clean-up, all gardening service, new lawn. Exp. Japanese gardener. Reas. Rates.

JAPANESE Gardeners. Gardening, clean up and general maintenance. For estimates call after 6 p.m. 349-6609.

COMPLETE landscaping. Service from A to Z. Sprinklers, fences, lawns. State contr. lic. No. 280167. 342-5156.

LANDSCAPE, relandscape, lawns, gravel, deck, planting, sprinkler. Lic. #311877 341-4287

JAPANESE GARDENER
Weekly maint., clean-up. Reliable, exp. 349-2778.

LANDSCAPING 345-5164
Lawns, gravel, sprinkler. Rock planting. Lic. 311804.

Experienced Gardening
Clean-up. Planting. Pruning. Maintenance. Call 349-1824.

MAINTENANCE 342-4530
Exp. Japanese clean-up, complete job, reas. rate, free est.

HANDYMAN

HANDYMAN, repairs, carp. Painting, elec., plumbing. No job too small. Free est. 344-2904 aft. 6 p.m.

TRIM, thin, or shape a tree? Grub out a hedge? Clean a garage or attic? Call Jim Lekoy 342-7078.

EL CAMINO Handyman. Home repairs, fencing, plumbing, remod. Electrical. Free est. 341-0644, 355-4566.

PAINT, clean, build, repair. Qlty. work, low prices. Free est. Brenner Maintenance 994-7252.

HOME and apt. maintenance and repair. One call does it all. 593-5164.

HAULING

HAULING and GARAGE CLEANUP. TREE CUTTING. COLLEGE BOY NEEDS WORK. RELIABLE! 692-2624.

HAVE TRUCK — WILL HAUL ANYTHING! 341-4377.

INCOME TAX

INCOME TAXES
Personally prepared by appointment. Over 30 years professional experience. Reasonable rates. 20% Discount if arranged before Feb. 15th. Call 343-2028.

PREPARED by CPA in privacy of your home. 348-0331 eves. 445-9698 days.

PAINTING/PAPER HANGING

PAPERHANGING and painting. Reasonable. 40 yrs. exp. H. L. Knecht 589-1927

PAINTING/paper hanging. European/Calif. 20 yrs. exp. lic., insured. 349-4328.

PROFESSIONAL PAINTING. Paper Hang. Free est. You will be satisfied. 344-1585.

IF YOU HAVE A MUSICAL INSTRUMENT TO SELL, get fast results with a Classified Ad. Dial 348-4444; 589-1234; 369-1791.

PAINTING/PAPER HANGING

PIPER PAINTING CO.
Quality Work Guaranteed.
Free Estimates
349-1474
28 YEARS EXPERIENCE

'PETE THE PAINTER'
Interior — Exterior
Free est. Work Guaranteed
Phone 355-5775

PRISMACOLOR
Exterior-interior
15 years on Peninsula
Work Guaranteed. 345-5096

DOMONIC'S
Painting. Serv. 20 yrs. exp. Free est., reas. 341-3005.

HERMAN JUNGE
Paper hanging, painting. Expert work. 697-4332.

**STANLEY NEBWIC

221—Help Wanted

MECHANIC tuneup and gen maint. small engine and transmission repairs for our fleet. Repair and maint. for Dry Cleaning plant equip. See Ralph Rivera at 897 Hinckley Rd., Burl.

MECHANIC $860
IMPORT CARS
Helen 573-3300 ROMARK Agency 2015 Pioneer Ct SM

Medical Friday $500
Gen office duties, some assisting. Accur. typing
Sunset Employment Agency
343 El Camino SSF 873-5330
1505 El Camino Brl 347-9807
656 El Camino SC 593-8241

Medical Nurses Registry
RN, LVN, Practical Nurses
441 S El Camino, 344-6398

MEDICAL office receptionist-secretary. Exp. desired. North Peninsula loc. Send resume to Ad #508, P.O. Box 5400, S.M., Ca. 94402.

MOTHER'S helper, 3 p.m. to 6:30 p.m. must drive own car, various duties. 593-8358.

NIGHT Auditor, exper. NCR 4200. Reply The Times, AD #501, P.O. Box 5400, S.M. 94402.

Nurse Aide
Part time, 5 to 9 P.M., full time afternoon and nite relief. Burlingame Convalescent Hosp. 343-3661.

NURSE Aides, RNs, LVNs. M/F. Reliable, exper. Flexible scheduling. No fee. Homemakers/Upjohn, 364-0161. EOE.

Nurse RN or LVN
2 nights week, 11 to 7:30. Convalescent Hosp. Burlingame. 697-1865 for appmt.

NURSE-RN with rehabilitation background to work with 1 child mornings. Burlingame Convalescent Hosp. Call Ann Parsons 591-7181.

NURSE
Geriatic RN or LVN
for PM shift in convalescent hospital in Burlingame. Call 697-1865 for appmt.

NURSERY School Teachers, Must be qualified. Call 341-6811.

Nurses Aide
Experienced as physical therapy aide, good w/children, to work every afternoon with a child at Belmont Convalescent Hosp. Call Mrs. Parsons, 591-7181.

NURSES
LVN, full time PM and LVN 2 nites per week, midnight shift. Nurse Aides, exp., all shifts. Brookside Convalescent Hospital, 349-2165.

NURSES
RNs-LVNs-AIDES
Register now. We offer choice of shift, flexible work days. Top rates. Weekly payroll.
No fee or dues
WESTERN
MEDICAL SERVICES
Hillsdale Mall 341-3411

NURSING Attendant, day shift. Apply in person, 2883 So. Norfolk, San Mateo.

NURSING
RN'S
Positions available for Calif. Lic. RN's with experience in CCU or L&D for 11 to 7 shift.
MILLS MEMORIAL HOSPITAL
100 So. San Mateo Drive
San Mateo 342-8111

OPERATIONS ENGINEERS
To $50,000 Package. Alaska Petro-Chem, Refinery expd. BRUCE AGENCY, 347-1002, 919 So. El Camino, SM.

OPPORTUNITY 3
Unless you are interested in $8,000-$12,000 yearly, don't bother to read this ad. I don't care what your present education or experience is, Common Horse Sense is what I want. If you are 21 or over and you can live on $95-$115 a week for the first 3 to 6 weeks, I would like to talk to you. Call 994-6620.

PAYROLL CLK to $8400
1/2 fee Reimb bal. DP and hand payroll. Qtrly returns. BRUCE AGENCY 347-1002 919 So. El Camino, SM.

PBX Operator. Afternoon shift. Experienced. Lyons Answering Service 2555 Flores, #175. SM. 341-5871.

PBX/file clk. $520. Promotion spot. No fee. Also fee
HILLSDALE EMPLOYMENT
Agency. 574-3991
2279 El Camino. S.M.

PERSONNEL

We're looking for a professional sales oriented personality who has expertise in handling people. You will be working with our applicants in placing them on temp. and perm. jobs as well as contacting the Peninsula's leading companies by phone and in person. If you're tenacious there's excellent management and growth potential. Personnel sales or agency bkgd. helpful. Contact Fran Jordan for an appointment at 871-1700.

Pacific Personnel Service
800 El Camino, Millbrae

PRINTING. 5 yrs. exper. Chief 15, to run Chief and offset Heidelberg 697-0302.

PROJECT ENGINEER $12K up. Strong mech appt w/concept design to installation ability. Mat. handling a plus. Call Jackie 347-2181 Grand Snelling & Snelling Agency, 4 W. 4th Ave., S.M.

Results With Want Ads

PUBLIC RELATIONS
Consumers Buying Service needs one person to call on businesses. Prefer airline Stu or Direct Sales experience. Commission basis, Partnership option. Call 368-5646 eves only.

Purchasing Clerk
$8112. Fee pd! Sharp person w/good typing skills and ability to compose own letters. Good fig. apt. needed. Benefits! 871-9755, GATEWAY Snelling & Snelling Agency. NEW LOCATION — 435 Grand Ave., SSF. Also fee.

REAL ESTATE SALES:
LET'S TALK IT OVER!!!
Experienced or new licensees will enjoy our training program & commission plan. Call for confidential interview. Leonard Thomas or Thomas H. Reimer.

SAN MATEO ASSOC.
342-4354

REAL ESTATE SALES
OPPORTUNITY KNOCKS!
Trotter Realty, Inc. has openings in its new office at 322 Lorton, Burlingame. Experienced or new licensees. Training program. For confidential interview app't. Mr. Monozan or Mr. Gianetto 697-0860.

REAL ESTATE SALES
HOMES & INCOME PROP.
Experienced or new licensees. We train you. Call 697-9620.

THE REAL ESTATERS
SAN MATEO MILLBRAE

REAL ESTATE SALES MGR.
Immediate opening in great San Mateo location. Opportunity for advancement. Call Don Brodzin
The Real Estaters 697-9620

REAL ESTATE Licensees wanted as independent contractors, commission. Personal intvw. by appmt. Ardath Miller Realty, 342-5951, 343-1153 eves.

!!!Real Estate!!!
SALESPEOPLE needed for the Burlingame Branch of this outstanding, growing Peninsula firm.

We offer a generous commission compensation, excellent sales training, profitable referral system, and a very attractive office atmosphere.

(Branches in San Carlos, Woodside, Portola Valley, Menlo Park, Palo Alto & Los Altos)

Wright & Co. Realtors
406 Primrose, Brl. 348-6789
(Manager: Joan Tayler)

RECEPT. $600
No Fee. Your cheerful smile for this front desk spot. Some typing. 364-2292 DECCA AGENCY, 611 Veterans Blvd. Redwood City. Also fee.

Receptionist
$7800. Fee pd! Mature w/gd. work exp. Interesting and varied front desk pos! Call Linda Stevens 871-9755 GATEWAY Snelling & Snelling Agency. NEW LOCATION — 435 Grand Ave., SSF. Also fee.

RECEPTIONIST/typist, general correspondence and misc. typing. 55 wpm req. Good company paid benefits. Call personnel dept. at Kelly Moore Paint Co., 592-8337 after 1 pm Mon-Thurs. EOE M/F

RECEPTIONIST
Switchboard, typing Tues. and Wednes. 9-5. Call Mrs. Glud 342-4313, Coldwell Banker, 100 N. El Camino, S.M. E.O.E.

RECEPTIONIST $525
SHARP!
Joyce 573-3300 ROMARK Agency 2015 Pioneer Ct. SM

RECEPTIONIST $525
MEDICAL
Lori 573-3300 ROMARK Agency 2015 Pioneer Ct SM

RESTAURANT MANAGEMENT
Tremendous oppty. w/fast growing co. for complete training, unlimited growth, and excit. salary for coll. grad. Call 348-3234, Ethan Allen Agency, 100 S. Ellsworth, SM.

RETAIL HELP, 1 nite, 2/15, 10 pm to 7 am. S.M. Register immediately. Olsten Services, 1815 El Camino, Burlingame, 342-7232. EOE

RETIRED lady to finish and serve dinner 4-7 p.m. 344-3877 bef. 4 p.m. Perm.

SALARIED SALES POSITION
Training — Large Salary — New Car — Medical Insurance — Dental Plan — Paid Vacation — Management Opportunity — PLUS Commissions. If you are over 25 and want to get ahead . . . apply now to
PUTNAM DODGE
925 Bayswater, Burlingame

SALES — P.R. CAREER
Well established Co. seeking an aggressive, self-starter with a sales background. Position involves calling on key people and explaining our group discount program for tires, batteries, etc. for their members. Salary + Comm. + car allowance + medical and dental. Good opportunity to advance into management. Call Ed Chatham at (415) 574-7223.

PLACE YOUR WANT ADS NOW!

SALES MANAGER
IMMEDIATE OPENING
Need outgoing aggressive saleslady to run our store and sell Tall fashions. Exp. a must. Good benefits. Interviewing now for S.M. and downtown S.F. Shelly's Tall Girl Shop. 574-1552 or 982-1286. Sue Madison.

SALES PEOPLE, MATURE, EXPERIENCED ONLY for better women's shops, full and part time. Tanforan, 583-0400.

SALES trainee, women's fashions. Full or pt. time, 21+ pref. Call 668-1654.

SALES
WANTED
Men or women to sell our benefit program to prospective members of largest nonsectarian fraternal society in world.

REWARD
Lifetime career with high commission earnings potential. No out of town travel. Group insurance, pension, etc. Call 345-5757.

SALES $18,000
CHEMISTRY DEGREE
Beth 573-3300 ROMARK Agency 2015 Pioneer Ct. SM

SALES. AVON'S new earnings plan means you make more money. Sell guaranteed products, many at new low prices. 343-0942

SALESMAN Remodeling jobs. Earn big comm. Call Unit 1 Construction, Inc. 345-2910 wkends or daily aft. 5 p.m.

SALES
MUTUAL OF OMAHA
Leads furn. w/train. Immed. earnings. 349-5505. Mr. Kleberg. Equal opp. empl. M/F

SALES
NEEDED
3 reliable, neat appearing, aggressive sales persons over 21. Will sell American Motors products and used cars. No experience necessary! We will train! $500/month guarantee first month. See Joe Cran.

BALESTRA AMC
1039 El Camino R.C.
369-0061

SALESPERSON Knowledge of needlecraft nec. Sales exp. pref. Part time. 11 a.m.-4 p.m. incl. SAT. CHANDLERS STITCHERY, 66 E. 4th Ave., S.M.

SALESPERSON. Children's shoes. Full or pt. time. Perm. Exp. helpful but not nec. 341-1059 (9 to 5:30).

SALESPERSON. Full time. San Bruno Auto Sound. Call for appt. 873-5380.

SALES
REAL ESTATE
You're missing the boat if you don't investigate this opportunity! It's money in the bank for 2 motivated experienced Real Estate sales people! Call for personal interview.
HALPERN REAL ESTATE
"CALL WITH CONFIDENCE"
72 37th Ave., SM 573-8282

SALES—RE licensees
BUSINESS OPPORTUNITY
Sales persons wanted in our San Mateo office.
UBI **349-2323** **UBI**

SECRETARIES TYPISTS
We have immediate openings for long/short term assignments. Experience and good typing skills plus shorthand necessary. Call us now.
MANPOWER, INC.
480 S. Ellsworth
San Mateo 342-2700
equal oppty employer m/f

SECRETARY $800+
Professional, self-motivated, S/H 80+, accurate elec. typing 70+, statistical typing, heavy dicta. Recent exp. — Technical/Engineering desirable, pressure/detail job, career oriented, multi-office firm. Benefits, friendly people, resumes only. Wilsey & Ham. Hdqtrs. office, 1035 E. Hillsdale Blvd., Foster City 94404. Attn: E. O'Donnell EOE.

SECRETARY Administrative. Salary $911 mo. Minimum 3-5 yrs. secretarial experience. Supervisory exp. preferred. Must have organizational skills and ability to work independently. Apply St. Joseph's Hospital, San Francisco, Personnel Dept. 431-3900.

SECRETARY Fee Pd. $750
Good typing and s/h req. by internat'l. manufacturing co. mgr. Lovely mid Penin. offices. Also secy. for luxurious SM professional ofc. Fee split. 348-3234 Ethan Allen Agency, 100 S. Ellsworth, SM. Also fee.

Secretary To $750
Small office/variety typing/SH/posting/phones
Sunset Employment Agency
343 El Camino SSF 873-5330
1505 El Camino Brl 347-9807
656 El Camino SC 593-8241

SECRETARY P/T
B'game. ad agency. excell. typing, SH. Good appearance and phone manners. 9:30-3:30, $400 mo. 347-1474.

SECRETARY to $750. No fee. Super bnfts. Also fee.
HILLSDALE EMPLOYMENT
Agency. 574-3991
2279 El Camino. S.M.

Let Want Ads Help You Phone 348-4444

SECRETARY $9200
Immediate need! Fee pd. S.M. loc. Call Christy, 348-3111, APA Agency, 520 El Camino, S.M. Also fee.

SECRETARY To $800
PERSONABLE
573-3300 ROMARK AGENCY 2015 Pioneer Ct. S.M.

SECRETARY for air export. Typing 65 wpm, good figure apt. Contact Mrs. Spears, 583-4480 or 761-8779.

SECRETARY for San Bruno Real Est. office, full time, s/h, and typing reqd., salary open. 871-2310.

SECRETARY, diversified position. Good spelling, vocabulary and secretarial skills essential. Small congenial office, exc. fringe benefits. S.F., Bayview district. Call Mr. A. Dawson 822-8255.

SECRETARY, legal. Small Burl. civil litigation law firm. Salary commensurate with exper. 342-6364. Ask for Darlene.

SECRETARY, min. 2 yrs. recent exp., type 70, dictaph., genl. ofc. So. S.F. EOE. Contact Ann 871-7767.

SECRETARY, shorthand, typing, dictating equipment. 992-6403.

SECRETARY
Admin. Assistant
We are seeking a mature person to assist in our Real Estate Dept. Will type correspondence, review leases, file and handle heavy phone work. Real estate or legal office experience helpful. Type 55 wpm, SH preferred, not required. Good opportunity for advancement. Excellent salary and benefits. Super discount on all merchandise. An EOE. Apply/send resume with salary history 415-692-5450.
THE GAP
875 Mahler Road
Burlingame, Ca
94010

Secretary
Area office located in Burlingame is seeking a candidate to perform secretarial duties. In addition to excellent skills, administrative abilities are necessary. In addition to liberal starting salary, we offer a complete package of company paid benefits. Interested parties should call Robin Brooks at 692-1000. An equal opportunity employer.

National Can

SECRETARY
Good opportunity for enthusiastic person to perform secretarial functions in our Executive Offices. Type 50 wpm, SH preferred, not required. Neat, professional appearance. Salary $600-$700/mo. commensurate with experience and qualifications. Excellent benefits. Super discount on all merchandise. An EOE. Apply/send resume 415-692-5450.
THE GAP
875 Mahler Road
Burlingame, Ca. 94010

Secretary
In our Marketing Dept. 2 years secretarial experience, type 60 wpm. Starting salary $608 mo. with 2 increases during 1st year. For more information call 692-3960. EOE

SECRETARY/computer input individual. Moving to Burl. March 1. Good typing. Call 781-3740.

SECRETARY/Bkpr. for Civil Engr. 1 gal ofc., exp. and accurate typing. 692-1823

SECRETARY—OFFICE ASSOC. Typing and Dictation skills. 1 Girl office. TAIT APPRAISAL CO. 583-9190.

SECURITY Guards, San Mateo area. Supplement your income. Will train. Mature preferred. 348-7522 E.O.E.

Secty (Sls Mgr.) $765 up
Fee pd. Skilled, Alert indv. Client contact, also fee. BRUCE AGENCY, 347-1002, 919 S. El Camino, SM.

SECTY. RECEPT. LABORATORY
Every Sat. 7 am to 11 am. Also must be available to work as needed. Clerical duties, heavy phones, Public contact. Good with detail, accurate typing required. Call Mon. thru Fri., 1 to 4 pm only. 342-8111 Ext. 306.
MILLS MEMORIAL HOSPITAL
100 So. San Mateo Dr.
San Mateo

SECURITY Guard. Must have no police record. 323-4507.

SECURITY OFFICERS
Permanent, full and part times openings avail. for mature persons. Palo Alto to Burl. area. Top starting rates + benefits. Retired welcome.
Wells Fargo Guard Services
Div. of Baker Industries
984-7878 EOE m/f

SECURITY GUARDS
Pinkerton's Inc. has full-time openings: Redwood City, San Mateo and Daly City. Must have transportation and be available to work any shift. Benefits include paid vacations, uniforms furnished, sick leave, premiums paid for holidays. Veterans bring DD 214. Apply Mon., Tues., Wed. 9 AM-5 PM at San Carlos Travel Inn, 950 El Camino, San Carlos. NO PHONE CALLS. An equal opportunity employer. State License EA5.

SELL NEW FORDS
NEW car salesman needed immediately. Great pay/ins. plan. Draw/comm. See Ron Goldberg, Fred Lautze, Inc., 315 Airport Blvd., SSF. 871-7070.

SERVICE CASHIER
for large Peninsula dealer. Automotive exp. pref. Neat appearance, typing, 10-key adder. Good fringe benefits, paid vacation. For appt. call 994-2400.

SERVICE STATION ATTENDANT. Full time. Expd. Call 364-5131.

Service Technician
$7800 to st. Fee pd.! Military electronics bkgd. desirable. Service and repair of audio and visual equip. Good raises! Call Kennie Craig 871-9755 GATEWAY Snelling & Snelling Agency. NEW LOCATION — 435 Grand Ave., SSF. Also fee.

SOLO Office Asst. $6000. Dr. needs mature type. Variety guaranteed! Call Michele 347-2181, Grand Snelling & Snelling Agency, 4 W. 4th Ave., S.M.

STOCK ROOM WAREHOUSE INVENTORY
Numerous jobs available on the Peninsula. Neat and reliable.
ACCOUNTING CLERKS
10-key and lite typing helpful, figure aptitude.
KELLY SERVICES
490 El Cam., Bel. 593-1036
121 El Cam., Millb. 692-0380
Palo Alto office 346-0290

STORE HELP WANTED
Must be 18 or older and free to work 4 eves. 6:30-10 plus Sat. 10-2 or 5 eves. Small appliances with air treatment equip. No exper. nec. $280 guar. sal. or profit sharing, whichever you prefer. Phone 591-0371 for interview.

Store Manager
$15,600 up. Fee pd.! Must be exp. in retail clothing mgmt. Lots of advancement potential! 871-9755 GATEWAY Snelling & Snelling Agency. NEW LOCATION — 435 Grand Ave., SSF. Also fee.

Systems Analyst
Customer serv. $16,000 up. Industrial leader seeks indiv. familiar w/IBM sys. for heavy cust. service spot. Hvy. travel. 344-6395, San Mateo Employment Agency. 441 So. El Camino, S.M.

TELEPHONE Solicitors, exp. only. Needed for new program. Home improvements, well estab. firm. Comm. + Bonus. Call Jay, 344-6359.

TELETYPE OPR/PBX
Long term scheduled vacation relief work. San Mateo area.
WESTERN
TEMPORARY SERVICES
Hillsdale Mall 341-3411

TELLER
Part time for our Daly City office. Light typing. Competitive salary and pleasant working environment. Call Regional Personnel Office, Oakland, 451-5272.
COAST FEDERAL SAVINGS & LOAN ASSOC
. Equal opportunity employer

TELLER
Part-time position avail., 31 hr. week, must be exper. For appt. call California Canadian Bank, Belmont, 592-9320. An equal opportunity employer.

TICKET Agent $699. 2 yrs. exp. a must. Heavy public contact. Excellent grooming. Travel bnfts. 90 days. (2185) SOUTH CITY Employment Agency, 139 Mitchell Ave., SSF, 588-2487.

TOOL ENGINEER with aircraft background. COMPAIR, Inc. 342-9425.

TRAILER MECHANIC. Qualified mechanic. Repair trailer brakes, air-ride and elec. systems. Some body work exp. S.S.F. Call Personnel, 871-5810. EOE

TRUCK drivers and helpers, must be 21. Apply in person Thrift Center, 1060 El Camino, San Carlos.

TYPIST FEE PD. To $500
65 wpm acc. Burl. Fee too. BRUCE AGENCY 347-1002, 919 So. El Camino, SM.

TYPIST in your home. 65 WPM min. Type Insurance Inspection Reports for Underwriting purposes and Claims investigation. Speed and neatness essential. Write Mr. Wilson, The Times, AD #511, P.O. Box 5400, San Mateo 94402.

TYPISTS
DAILY JOBS/GOOD PAY
CERTIFIED TEMPORARIES
365 El Camino. Near Hillcrest Millbrae, 692-3511

WAITRESS, P/T and short order cook. Both fast, neat and local refer. 344-3356 betwn. 9-11 a.m. and aft. 2 p.m.

WAITRESSES. Lunch and Cocktail. Exp. and mature. DeMarco's, 23 Visitacion Ave., Brisbane.

Let Want Ads Help You Phone 348-4444

WANTED experienced only telephone solicitors. Work from home at least 4 hrs. per day. Call 593-0958 between 10 am-4 pm.

WAREHOUSEMAN part time needed by wholesale distributor of industrial heating and filtration systems. An exc. growth opp. for an ambitious, exper. individual. Call 697-6500 for appt. EOE

231—Employment Wanted

GARDENER. Errands. Burlingame area. After school. Reliable. $2.50 per hr. "Ted", 344-5662.

HOUSEKEEPER, experienced. Speaks little English. 588-0823

MOTION Picture film Technician 14 yrs. exp., 10 yrs. as head timer, seeking full or part-time employ. Call 342-8261 6 to 10 pm.

NEED hard working young janitor? Good refs., no car, start $3/hr. 589-1733 8-9:30 a.m. or aft. 4:30 p.m.

300—RECREATION

311—Child Care Services

DAY care my lic. home Ray Park, Burl. Excellent care. Reas. 692-0521.

LICENSED nr. El Camino, Ralston, Belm. Playrm. Hot meals, yd. 593-7208

NURSERY atmosphere in Avalon Pk. home. Hot lunch. Loving care. 589-7049.

400—FOR SALE

411—Action Ads

ACTION ADS
ONLY $4.00 for 2 lines for 4 times, maximum total value $100. Advertise merchandise selling or wanted to buy, $100 or less total value. $5.60 for 3 lines for 4 times, maximum total value $150. Advertise merchandise selling or wanted to buy, $150 or less total value. Multiple items accepted. Price of articles must be included in ad. Commercial ads not accepted. No refunds or cancellations.

AUDI 1970 100 LS. Needs tune up. $150. 345-2173.

CARPET, 45 yds., grn. shag, like new $100; love seat, gm/rust $50. 591-7565.

CHEVELLE '65. Runs perfect. Needs Muffler. $150. Call 348-6660.

COLOR TV Console. $100. 341-7083; 349-6187.

COLOR TV, 25 in. cons. Gd. cond. $100/ofr. 592-0189.

DESK Oak, swivel chair, $50. 347-5785

FREE Siamese male cat 1½ yrs. 591-7042.

KARASTAN rug, 9 ft., green circular w/fringe $75. 343-9509.

KING size bed, complete. Excel. $55. 873-5041.

KING sz. bed $40 w/headboard. 341-7088.

LENS: Nikors auto 28 mm, $100, and Komura 200 mm, $25. 697-2353

MAYTAG dryer, elec., works well $60. 341-2353.

OFFSET Mimeo paper; 8½x11, 16 lb. Closed office. 45 reams. $100. 343-6115.

PUREBRED St. Bernard Pup, 7 mos. $75. 573-9939.

RAMBLER '65. '76 registration. Runs good. $150. Call 342-3432.

REFRIGERATOR, apt. sz. w/freezer $100; Rotisserie oven/broil. $50, 343-3892.

REFRIGERATOR, 18 cu. ft. $150. 349-9034.

ROLLAWAY bed $30; hall table $15; corner table $20. 697-1572.

TV CONSOLE B/W AM/FM, phono, Walnut, $75. 591-3818 Eves

VIOLINS, 2 Suzuki, ⅛ and ¼ sz. $40 ea. 591-2092.

WANTED: Footstool, bookcase, magazine rack. 692-3570.

WASHER Speed Queen $70; Dryer, electric Speed Queen $70. Good cond. 592-0121

WOODEN Exec. desk 40x76 $100. Typewriter desk 30x60, $50. 369-0331, 8-5.

421—Antiques

ESTATE Sale. variety furn., and wicker. 591-6970, 343-7622.

431—Household Goods for Sale

BDRM. set White Prov. Comp. + Queen sz. bx. sprgs/matt.; Dinette set, tble. w/6 hrs. leaf. $250 all. 873-0632.

CARPET REMNANTS
SALE NOW ALL SIZES, FLOORTOWN, 2200 S. El Camino, SM 349-4301.

DESK, roll top $400. Two wooden bed frames $100. Two Aquariums. 589-4417.

DINETTE; TV; bikes; Sew. mach; guitar; l/mower; movie equip; vacuum. 347-7256.

DINING rm. set, 9 pcs., maple. Serves 8 people. 583-1712 after 3 p.m.

DUNCAN PHYFE gateleg table + 4 chairs $500/ofr. Crushed velvet reuphol. woodframe chesterfield $400/ofr. 368-1436, 365-6640.

DUNCAN Phyfe dining table, chairs, credenza, telephone table/chair 344-7022.

GLASS top tbls. (6) all $70; phone chair $30; Nordica ski boots $90. 345-3633.

FOR CARS that get you places, check the Classified Ads now!

431—Household Goods for Sale

LEATHER and Rosewood chr. and ottoman. Contemp. Styling. Chrome base, $175. 342-1006.

MAPLE twin beds (2), box springs, mattresses, bureau, nitestand, student desk, exc. cond. 349-0844.

SIMMONS Hide-a-bed, Queen sz. Dresser mirror 28x40; Large picture. 344-8929.

SOFA 10-ft, 2 ottomans, custom White velvet. Cost over $1800. $650/offer. 343-9512.

SOFABEDS/sofas. Close outs from model homes. Drastically reduced. From $169. Never used. Free delivery 347-7040.

TABLES, match. proven; 1 coffee; 2 end, beaut. cherry, exc. cond. $160. 591-4690.

WESTMORLAND sterling. Serv. for 12. Slightly used. 345-2909 8-12 noon or write w/phone The Times, Ad #510, P.O. Box 5400, S.M. 94402.

433—Household Goods Wanted

Sell me your furniture
Antiques, appliances, etc. 697-2419, 863-3850.f

435—Garage Sales

BARGAINS Galore. Antiques Feb. 5 thru 7th. 9:30-5. 2816 Hillside Dr., Burl.

GARAGE sale: 1937 Hillman, Belmt. Refrig., rifle, trundle bed, games, rugs, etc. Feb. 7, 8, 9 to 5.

THREE family sale. Furn., household items, misc. Fri/Sat/Sun. 10-5. 2213 Bunker Hill Dr., S.Mateo.

437—Misc. for Sale

ACRYLIC PLASTIC SHEETS. For windows, 17 times stronger than glass. Polyethylene film to protect tools, plants, equipment, patio furniture from rain, wind or frost. TAP PLASTICS, Inc., 606 South B St., San Mateo. 344-7127.

BRUNSWICK gold crown slate pool table, compl. with access. $750. 583-9600.

CHOICE cemetery lot in Lakeview Sec. of Skylawn Memorial Park. Will sacrifice for $300. Mrs. E. R. Cheney, LaPaloma Ct., Rt. 1, Sp. 11, Woodburn, Ore. 97071.

ELECTRIC Compressor, acoustic hopper and hose. Lk. new $750. 344-2910 aft. 7.

FIREPLACE WOOD
Oak $75, Mixed $72.50. Del. 726-4110, 726-2262.

FIREWOOD, seasoned, split heartwood. Guar. satisfaction. Crystal Springs Tree Service, 347-1313, 349-7073.

FIREWOOD, cut, $75 cord. 341-4377.

POOL TABLE SALE. $695 value. NOW $395 — slate, hdwd. antique style. Free delivery. 371-1202. Closed Mondays.

RESTAURANT EQUIPMENT
USED — Large stove, Hot case, Warmer, Coffee Maker, Call Paul Constantino 344-5701.
TOWN & COUNTRY REALTY
1352 Broadway, Burlingame

RUGS. Handwoven India Vishna, off white. New cond. One 12x15 $650; One 9x12 $400. 348-2676

445—Cameras

LENTAR Zoom, Manimex 500 mm. Nikon mounts $75 each. 697-3492.

SO. San Francisco Cameras, 381 Grand Ave. We buy, sell, rent, trade darkroom and camera equip. 588-0426.

451—Musical Instruments

BANJO Averez Silver Princess, best offer. Call 343-9844.

DRUMS-Ludwig 5 piece $225. Excellent cond. 593-7520

RENT a quality Amp, P.A., Gibson-Fender-Ovation Guitar. BRONSTEIN MUSIC 363 Grand Ave. S.F. 588-2502.

30 GRAND AVE. YEARS!
Join Our
30th ANNIVERSARY SALE
Price Roll-back in all departments. FREE souvenirs, FREE refreshments.
Informal ORGAN PRESENTATION, Sat., Feb. 7 at 2 p.m. by noted organist.
BILL McCOY
"The Friendly Store"
"30 yrs. of personal service"
BRONSTEIN MUSIC
So. San Francisco 588-2502

452—Musical Instruction

PIANO INSTRUCTION Beginners, intermediate. Young or adult. 573-9938.

454—Pianos/Organs

APOLLO Baby grand, exc. cond., recently refinished, dark walnut. $1450. 589-3813.

INSTANT CASH FOR your idle Piano. Call KEN MORRIS PIANO & ORGAN CO. Belmont 592-1200.

OLD Seeburg piano, upright, former player. $500 or best offer. 343-0570.

PIANO CLEARANCE
Kimball Spinet $595
Knabe Upright $595
Wurlitzer Spinet $695
Kohler upright $695
Hobart Console $749
Hobart Console $999
WOLLMER'S
1315 Burl. Ave., 343-2788

454—Pianos/Organs

PIANO, Baldwin Acrosonic cons., walnut fin., bench incl. $850. 341-9837 aft. 5 p.m. wkdays, anytime wkends.

RENT to purchase a quality piano $20 mo. Wollmers, 1315 Burlingame Ave, Burl. 343-2788

SOHMER Spinet piano, excel. cond. Asking $900. 345-9445.

40
USED UPRIGHT PRACTICE
PIANOS
AS LOW AS
$449
PIANO Rentals $8.95 mo up
ORGANS
Wurlitzer Console $995
Conn Minuet $549
Hammond Spinet $595
Holiday Console (new) $3195
Thomas Malibu $1095
OTHERS
WE RENT ORGANS
KEN MORRIS
PIANO & ORGAN CO.
(Formerly Carnes/Belmont)
550 El Camino Real
Belmont 592-1200
(In the Lyon Building)

462—TV Rentals

NEW TV TONITE
Rent to own $10 month
CALL 574-3511 ANYTIME

RENT NEW Zenith 19" solid state color, matching cart. $24 per mo. applies to purchase. Call 'til 7. MILLBRAE TV, 697-8303.

464—TV/Radio/Hi-Fi

ABSOLUTELY Lowest Pymnts! Buy New Color TV $10 mo! Instant Credit Plan! TeleCenter, 341-5805.

ALL ADVERTISED SALE PRICES Honored at Millbrae TV. Zenith, Sony and MGA. Buy with confidence from a Firm 20 years in Business. MILLBRAE TV, El Camino at Hillcrest, 697-8303.

ALL Fair Trade, Off! WE BEAT DISCOUNT PRICES! Sony! Zenith! RCA! GE! Shop Us Last TeleCenter, 19th/ Norfolk, SM, 341-5804.

471—Office Equipment

CASH REGISTER Remington electric 9 dept. keys. Double tape. Warranty. $185. 878-4301.

IBM exec. typewriter, like new, maintained under IBM service contract $450. 593-8258.

LARGE SELECTION of USED Office Equipment. RUSS SALES, 525 Bragato Road, Belmont, 591-3794.

OFFICE desks, secretarial IBM Typewriters. Call 574-3346.

479—Appliances

ALL Fair Trade Off! WE BEAT DISCOUNT PRICES! GE, Kitchen Aid! Whirlpool! Wshrs! Refrigs! Dshwshrs! $10 Mo. Instant Credit Plan! Shop us Last! TeleCenter, 19th/Norfolk, San Mateo, 341-5804.

ALL GE Fair Trade Prices Off! Refrig! #1 Rated Whirlpool! Washers! Dryers! Guar. The Lowest! Less W/Trade-In! TeleCenter Appli. 19th & Norfolk, SM. 341-5804.

CORNING Ware Stove, elec., used 2 mos. $325. 341-0493.

FREEZER, upright, white, commercial. $300. 873-2289 eves/weekends.

G.E. Refrig. $225; Dryer $100; Dshwshr. $145; Washer $100; Dryer $115; General Appliance, 1333 Howard, Brl. 347-7053.

HOTPOINT, elec. dbl. oven blt.-in type, never installed. 344-7268.

RECONDITIONED
GUARANTEED
washers, dryers, refrigs.
From $50 up
23rd & El Camino. 349-2190

WHIRLPOOL dishwasher, like new, used 10 times, $155 or offer. 343-0382.

481—Pets/Livestock

DOBERMAN, 5 months, male, black/rust. Best offer. 583-7636.

FISH GROTTO Tanforan. We buy, sell, trade Tropical Fish. Most complete fish dept. in town. Daily spec. 589-9650.

PENINSULA SPAY CLINIC
440 Peninsula Ave., S.M.
Low cost spay and neuter program
Low cost pet vaccinations
Call 348-8022

POODLES, TOY. White male. Cream female. AKC. Shots. Call eves. 343-3802.

STUD service Lhasa Apso; AKC and BKC. 345-0868.

489—Furniture Rental

BREUNER'S FURNITURE RENTAL
3 Rm. Budget group $35. Furnishings you will be proud of . . . FREE DELIVERY!
1133 Industrial Road
San Carlos 592-1133

500—GENERAL

BELMONT. Unf. house, 3 bdrm. $495 + security.

South S.F. Townhouse, 3 bdrms. $350 + sec.

Townhouse, 2 bdrms., $275 + sec.

GERMAIN Realty 574-0650

RESULTS—WITH WANT ADS

500—General

FOSTER CITY

$380 Mo. Condo. 2 BR, 2 bath, Dining rm. Marine View, Recreation Facilities.

$385 Mo. Condo 2 BR, 2 Bath, Sunny, Rec. Facil.

$490 Mo. TOWNHOUSE. 3 BR, 2½ bath. Beautiful.

$540 Mo. TOWNHOUSE 3 or 4 BR, 2½ bath. Brand new and gorgeous.

$540 Mo. TOWNHOUSE 3 BR, 2½ bath, Waterfront.

FOX & CARSKADON
REALTORS
1295 E. Hillsdale Blvd.
Foster City 574-1010

NO FEE RENTALS
ROCHEX & ROCHEX 344-6831
106 S. El Camino, S.M.

SAN BRUNO Deluxe 3 BR., 2 Ba., All elect. kitch. Super House! $375.

SAN BRUNO: 4 BR., 2½ Ba., fam. rm., Clean as a whistle! $435

SAN BRUNO: Duplex unit 3 BR., 2 Ba., pool, $395

BURLINGAME: 3 BR., 1½ Ba. Close-in. Real Charmer. $435

SAN MATEO BAYWOOD: 3 BR., 1½ BA. $455

So. S.F. 3 BR., 1 Ba. $275

DALY CITY APTS: 2 Br. $215, 1 BR. $185

NO FEE
GILMARTIN REALTY
873-2020 348-2020

SAN MATEO — 1 bdrm., fireplace, pool. Adults, no pets. $210.

1 bdrm., pool, adults, no pets. $195.

AVR Realty 342-2073

SAXE REALTY
348-8886 • 349-8802
592-2910

APARTMENTS
SAN MATEO, $275, 2 BR., 2 BA., AEK, Fireplace, Adults

HOUSES
BURLINGAME, $360, 3 BR., Frplc., DR., Garage
SAN MATEO, $375, 3 BR., 1 BA., SM Village, Lanai, No Pets
SAN MATEO, $375, 2 BR., 1 BA., Newly Painted, New Crpts., Stove, Refrig., yard, fam. Welcome.
SAN MATEO, $395, 3 BR., 2 BA., Hillsdale Area, Immac. Enclosed Rec. Rm., Clean Yard.
BURLINGAME, $400, 3 BR., 2 BA., Frplc., Hardwood Flrs., Lge. Yrd., Child & Pet OK.
FOSTER CITY, $435, 4 BR., 2 BA., Lovely House, Crpts., Drps., Fam. Welc.
SAN MATEO, $675, 3 BR., 2½ BA., DR., FR., SM Park, Lge. Landscpd. Yard.

TOWNHOUSES
FOSTER CITY, $385, Sharp. 2 BR., 2½ BA., All Appl. Inc. Wshr/Dryr., Pool & Tennis.

APT.
MILLBRAE, $425, Spacious 2 BR., 2 BA. Condo. Swee

501—Furn. Apartments

SAN BRUNO — Studio. Shelter Creek. No deposit. 873-3849; 376-1815.

SAN MATEO Sparkling 2 BR. Decor furn. W/w cpts., AEK. Wtr/garb. pd. $225. 755-2889

SAN MATEO, lge. sunny 1 BR. $185. Pool, AEK, carport, Poplar loc. 344-4042.

SAN MATEO. $235. 2 bdrms. Large combination living room and dining area. Electric kitchen w/dishwasher and disposal. Water, garbage paid. Laundry facilities. 347-1525.

SAN MATEO. Lg. studio $155. 1 blk. w/Hillsdale shops, transp. Empld. Adult, patio. No pet. 341-2560.

SAN MATEO. 1 BR. nr shops, transp. Adults, no pets. $195 + deposit. 592-4769.

SAN MATEO. Lge., modern, nicely furn. studio. $165. Call 573-7029.

SAN MATEO. Large studio, w/w carpets, drapes, AEK. No pets. $150. 347-1510.

SAN MATEO. 1 BR., nicely furn. $190. No pets. 46 E. 39th. 345-4941.

SAN MATEO

Furnished Studio $160
Free Util. Adults, no pets.
Knights Inn Apartments
100 North Bayshore
347-7234, 342-1141

SO. SAN FRANCISCO. Deluxe 1 BR. Cpts/drps. AEK. $185. 873-5452.

SOUTH S.F. huge studio

PRIME LOCATION
$190. Adults only. No pet. 358 Alida Way. 589-6721

502—Unfurn. Apartments

AWARD WINNING

WOODLAKE APTS.

See apt. living at its best. A beautiful apt. community set around a lake. Studios from $229.50. 1 bdrm. from $274.50. 2 bdrm. from $332.50. Private social and health club, covered parking, 7 pools, 4 tennis courts. Visit us soon — Model apt. open daily 10-6. Children 15 and over, no pets please.

900 PENINSULA AVE.
San Mateo 342-7002

BELMONT Glorious vista, frplc., lge. 2 BR., 2 ba., huge deck, AEK, nr. shops. $350. 2101 Carlmont, 591-6717.

BELMONT view large 2 BR. AEK, green shags $235. Adults, no pets. Quiet. 2120 Valerga 593-2966.

BELMONT 1 BR. Carlmont Dr. Lg. rms. AEK. Newly dec. No pets. $195. 345-2460 or 341-1096 aft 7 pm

BELMONT. Very special 1 BR. $185. Quiet, wooded, elev., transportation. Older adult pref., small pet. 591-7284.

BELMONT. W/S. Lg. 1 Bdrm. to lease. AEK. $230. Call before 2:30, 591-6553.

BELMONT. 1 BR. $220, extra lge. Patio, pool, game rm. Adults, no pets. 1101 Continentals Way. 592-6317.

BELMONT. 1 bdrm., AEK, carpets, drapes, pool. Adults only. $190 mo. 592-1718.

BELMONT. 2 BR. $265. 2321 Carlmont Dr. See Mgr. Apt. 301 or call aft. 7:30 p.m. 592-0244.

BELMONT. 2 BR., 2 bath. Pool. $270; 3 BR., 1 bath. $275. Agent. 592-4570.

BELMONT

BEST LOCATION
1 BR. — PATIO — $190
Stv., refrig., cpts., drps.
2220 Lake Rd. 593-5652

BELMONT
large 2 bdrm. w/fenced yard and pool. $270. 2401 Carlmont Drive, 593-4025.

BELMONT

QUALITY LIVING
Enjoy cosmopolitan charm in huge 2 and 3 BR apts. Just $250 and $280. A 2-min. walk to Belmont station, fine shops and restaurants. Tree shrouded courtyard. Dishwasher. Pool. Covered parking and party room. Adults, no pets please.
FRENCH VILLAGE
649 Old Cty. Rd. 591-7217

BELMONT

STYLISH
Security bldg., pool, dishwasher, private patios, view. 1 br. $210; 2 br. $240. 2151 Carlmont Dr. 591-4306.

BURLINGAME

BACHELORS UNITE!
Big apartment, separate entrance, almost no neighbors. Will house several! Right by public transportation and downtown Burlingame. $400 per month.

WRIGHT & CO.
REALTORS
406 Primrose, Burl. 348-6789

BURLINGAME

NORTHPARK
Fantastic studio and 2 bedroom apartments from $195. Social center, 2 pools, tennis courts. From Bayshore take Broadway off ramp. Turn left on Carolan 1 block to Northpark. Phone 342-2301

BURLINGAME

ELEGANT/EXTRA LARGE
2 BR., 2 bath, w/w cpts, drps. AEK. Pool. "The Marion." 1422 Bellevue. 342-5621.

IF YOU NEED SOME EXTRA MONEY, sell some extra things with Classified Ads. Dial 348-4444, 589-1234, 369-1791.

BURLINGAME

Near Broadway
2 bdrms., AEK, Carpets, drapes, etc. $250. Call - UNITED Property Sales, 342-7216.

BURLINGAME 2 BR, 2 bath, lge. closets, new drapes and carpets. Patio, pool, sauna. Adults, no pets. $310. 697-1163, 323-4625.

BURLINGAME — Lrg. Studio. Close to transp.and stores. Swim pool. $170. Burlingame Realty, 342-4301.

BURLINGAME. 1 BR. Good loc. Grnd. fl. Newly remodeled. Older person pref. 347-5919.

BURLINGAME. 1 BR. Gd. for couple. Shag cpt., cozy. Nr. town. 342-6497, 344-0504.

BURLINGAME sunny 5 rm. apt. 1116 El Camino Real. $230. Aft. 4:30, 348-2335.

BURLINGAME. Nr. Bdwy. new dlx. 2 BR. $265. Adults, no pets. 697-5817, 355-1638.

DALY CITY. 1 Bedrm., elec. stove, refrig., $165. No pets. Call 994-1936.

FOSTER CITY

LUXURY FOR LESS
✓Deluxe 1, 2, 3-BR. apts. Adults or family living.
✓CTV, family entertainment, homelike atmosphere. Pools.
✓Garden setting, tennis courts. 341-6547, 641 Foster City Blvd.

FOSTER CITY condo. 3rd flr., elevator, view, waterfront, 2 BR., 2 ba., washer/dryer, icemaker refrig., frplc., rec. center, no pets. Pool $365. 341-2571.

MILLBRAE. Spac. 2 BR., pool, AEK, cpts., drpes. $215. 343-1362 or 697-0618.

MILLBRAE—COMPARE!
$215. Lovely 2 bdrm. All luxury. Pool. Nr. transp. 105 Garden Lane. 692-4249.

PACIFICA

77 Paloma Ave.
Attractive 1 bdrm. apartments in a beautiful garden setting, ½ block from the ocean. Includes carpets, drapes, AEK and disposal.
From $180
359-5983

REDWOOD CITY 1-2 Bdrms.

MARSHALL MANOR
Luxury hi-rise in the heart of town. Walk to everything! Pool, sauna. $210-$295
Adults, no pets 366-3831

REDWOOD CITY. Home-sized 2 BR., 2 ba., AEK. Secure bldg., pool. Mature adults. $375. 12 Duane at Whipple. 365-4382. Open weekends.

REDWOOD CITY 1 bdrm. $170 incl. FREE PGE, Shag cpts., drapes, built-ins. Security bldg. Locked parking. Elev. No pets. 364-3294.

REDWOOD CITY $185-$200. SPACIOUS 1 BEDROOMS. Deck, elevator. Olympic pool. Adults, no pets. 368-2287.

REDWOOD CITY. 2 BR., 2 BA. $230. Grdn. setting, pool, adults. 1491 Hess Rd. 365-1721.

SAN BRUNO 3 bdrm., family room, fireplace. $325. Family welcome. C/21 Donald Bennett, Realtor 692-2122; 692-2675.

SAN BRUNO. 2 BR., cpts./drps., stove, refrig., adults, no pets. $200. 344-3579.

SAN BRUNO. Modern 2 bdrm. w/w carpet. 140 San Marco. $200. 871-8814; 588-0885.

SAN BRUNO. 2-BR upper, cpt., drps., balc. Older child OK. $225. 697-5557 eve.

SAN BRUNO

GREAT OPPORTUNITY!
Rent month to month or lease 12 months with 13th month FREE in our new spacious 1 BR, 1 BR. with den and 2 BR.
✓ AEK, shag carpets, drps.
✓ Heat, water, garbage inc.
✓ Balcony
✓ Covered parking
✓ Rec and laundry facil.
✓ Security
✓ Easy access to shops, #280. Sorry no pets.
359-1757

SAN CARLOS

WHITE OAKS AREA
✓ GAS, UTILITIES INCL.
✓ POOL SHAG CARPETS
✓ 1 BR $190 — 2 BR $210
✓ ADULTS, NO PETS
1243 Central 591-2191

SAN CARLOS

WALK TO TOWN—POOL
Need res. mgr. Rent allowance for services. 11 units, 1 BR., carpets, drapes. $185. Best location, sorry no pets. Call Rosalie 592-4900.

SAN CARLOS. Spacious 1 bdrm. in desirable locale. Close to shops. New drapes, carpets. Freshly painted. No pets. $200 mo. Agt. Vic. Catanzaro 349-2800.

SAN CARLOS—Furn./Unf.
NO FEE. S.C. Apt. Assoc.
591-8822, 593-5695, 12-6

SAN CARLOS. 1-2 BR. apts. $190-$225. AEK. Close to transp. W/w shag cpt. Inquire 593-9719.

SAN CARLOS 1 BR, drapes, AEK, nr. trans. Adults, no pets. $175. 591-0238.

SAN MATEO Large luxury apartment, 2 bdrm., 2 baths, deck, fireplace. Prime location. $310 mo.

BEISER-FEDER
306 B 6th Ave. SM 342-9030
"Results Count"

SAN MATEO CLOSE IN Large studio. Wall bed, stove, refrig. for qualified woman. Lease $125. JANE POWELL, Realtor, 342-9204.

FOR CARS that get you places, check the Classified Ads now!

SAN MATEO large clean 1, 2, 3 BR., AEK. cpts., drps., pool, sm. pets, children OK At busstop. 844 N. Humboldt 342-4902. When available.

SAN MATEO Spacious 1 bdrm. Immaculate AEK, sep. dining. $170. Adults, no pets. 344-6023

SAN MATEO Park View Terrace. Studios, 1, 2 BR. Pool, tennis courts, secure, 1501 W. Hillsdale, 574-1553. Adults.

SAN MATEO Spacious 1 bedrm. apt. Modern, secured bldg. AEK, w/w carpets, drapes, carport. $185. 344-6652.

SAN MATEO Immaculate 1 bdrm. Charming building. $235. No pets. 343-7958

SAN MATEO New 1, 2 and 3 BR., walk. dist. dntown., sep. entr. 311 No. Ellsworth.

SAN MATEO $130 studio. W/w carpets, drapes, AEK, pool 343-0604.

SAN MATEO $165 1 bdrm. W/w carpets, drapes, AEK, pool 343-0604.

SAN MATEO, spac. 2 BR, patio, storage, AEK, cpts., drps. $240. 345-3617 eves.

SAN MATEO. New condominium central located. 2 BR., 2 baths, AEK, firepl., cpts., drapes, balcony overlooking pool. end unit, secured bldg. Adults, no pets. $350 mo. 345-9726.

SAN MATEO. 2 bdrm., 2 bath, spacious and private, carpets, drapes, newly decorated. Adults or 1 child. $260 up. 341-9923.

SAN MATEO. 2 bdrms., 2 bath, $235. 1 bdrm., $190. Studios $170. Adults, no pets, AEK, pool, carpets and drapes. Call 573-1500.

SAN MATEO. 1 BR. $180. Newly dec. w/w cpt., drapes, nr. bus/shops. 1226 E. 2nd. Shoreview. 342-6598.

SAN MATEO. 2 BR., $195. AEK, cpts. No pets. Wtr., garb. pd. Rogell 345-5353.

SAN MATEO. Like new condominium, 2 BR., 2 ba., pool, security bldg., adults. $350. 342-6052 aft. 7 p.m.

SAN MATEO. 1, 2 and 3 BR., AEK, carpets, drapes, carports. Children welcome, no pets. Call 342-2998.

SAN MATEO. Deluxe 1 bdrm., top location. AEK, carpets, drapes, dinette. $195. Call 342-3216.

SAN MATEO. Extra large 4 BR, 2 bath, carpets, drapes. AEK. Call 342-4902.

SAN MATEO. Studio cottage. Sunnybrae. Rose garden, utils. pd. $180. 347-3734.

SAN MATEO. 1 BR., new carpets, drapes. $175. Call 348-1463.

SAN MATEO. 3 BR.-2 BA., dlxe. apt., elec. kit., cpts./drps. $400. 347-9388.

SAN MATEO

HILLSDALE GARDENS
TOWNHOUSE/APARTMENTS
30-acre garden creek setting. Studios, 1, 2 and 3 bdrms.
From $180
ALL UTILITIES INCLUDED
Heated Olympic swim. pool
Cable TV No pets
Walk to Hillsdale Shop. Mall. S.P. Depot and Greyhound
Office open Mon. thru Fri. 9-5
Call for Availability
3421 Edison Street
San Mateo 345-4852

SAN MATEO

SECURITY BLDG. & ELEGANT
Extra large 2 Bedrm., 2 bath. w/w cpts., drps. AEK, Balcony, pool, 157 Elm, 342-6927 or 342-5621.

SAN MATEO

WARM UP!
with your own FIREPLACE
✓1 Br. fr. $245: 2 Br. fr. $285
✓TENNIS — GYM
✓SAUNA — JACUZZI
✓ACRES OF GREEN
✓6 POOLS
✓HUGE BALCONIES
✓9x12 FT. STORAGE ROOM
✓1-2 BR FROM $245
LAURIEDALE 345-6111
Laurie Meadows Dr.

SAN MATEO

$235, 1 BR, 1 BA, Grdn. Apt. W/Balc.
$250, 1 BR, 1 BA. - Upgraded. New Crpts and Drps.
SAXE REALTY, 592-2910, 348-8886, 349-8802

SAN MATEO

$175 1 BEDROOM
Carpets, drapes, incl. electricity. No pets. 128 No. Humboldt. Mgr. Apt. 11; 343-4979.

SAN MATEO

THE GARDENS
San Mateo's finest apartments. Excellent location. Exciting design. Lushly landscaped, garden apartments.

Indoor pool, plus 3 outdoor pools, gym, sauna, club house, and much more.

Wood-burning fireplaces, private patios, electric kitchens incl. dishwashers and self-cleaning ovens.

$295-$450. Open daily 10:30-5:30. Located at Highway 92 (19th Ave.) and Alameda de las Pulgas, San Mateo. 341-2400.

SAN MATEO: 1 bedrm., AEK. Balcony. West near 20th. $205. No children/pets. PIONEER REALTY 345-3200.

SM Sunnybrae-Twnhse.
2 BR., 2 bath, carpets, drapes, AEK + own washer/dryer. Private entrance, yard, parking. $275. 347-6857, 345-6154.

SO. SAN FRANCISCO 2 bdrm., 1½ ba., AEK, gar., no pets, some util. pd. $235. 756-6866 eve wkdays.

VILLA LO RAE
Retirement Community
Studio and one-bedroom apartments
Daily personal attention
Two meals daily
Complete elec. kitchens
24-hour security
And much, much more
(408) 296-7233

503—Furn./Unfurn. Apts.

APTSm FURN./UNFURN.
Rdwood City, 1 Bedroom
LUXURY DECOR
Deck, Pool, Sauna
Unfurn. $185; Furn. $205
1305 Marshall 369-1638
No pets

BELMONT

Chalet Hutton Terrace
Luxurious 2 bedroom apts. with panoramic view of the Belmont hills. Rustic country setting. ADULTS ONLY. 1056 Continentals Way. 593-6422.

FOSTER CITY. Beach front studios, 1 and 2 bdrms. from $195-$320. Tennis, Pool. Baywood Apts. 573-6242.

Poolside Pleasure

Enjoy the summer months relaxing around the three luxurious pools at Bel Arbor. Elegant apartments in a park-like setting. Concrete construction with extra large rooms, spacious patios and picture windows. Full security.

1 Bedrm., 1 Bath from $210
2 Bedrm., 2 Bath from $260
3 Bedrm., 2 Bath from $350

Bel Arbor Apartments
Davey Glen Rd., Belmont
(just off the El Camino)
593-1492

Open daily from 10-5

SAN MATEO. Studios, 1 BR, Sec. bldg./sec. gar. AEK, lg. pool. Adults only, no pets. $160-a200. 342-5684.

SAN MATEO

1 BR/2 BR
AEK, w/w cpts., drps., pool.
66 E. 39th Ave. 573-9470
1521 Lago 345-9787
If no answer 342-5621

THE TRADEWINDS, picturesque 1, 2 bdrms., extra spacious, AEK, pools, saunas, gyms, rec room and more. 1110 Polynesia Dr. 349-3366.

511—Furn. Duplexes/Triplexes

SAN MATEO. Lge. 1 BR., utils. furn., no pets or child, over 40, nr. Burl. Ave., transp. $235. 344-4490.

512—Unfurn. Duplexes/Triplexes

BELMONT. $200 Triplex, 2 BR., Refrig., stove. Close to Transportation. Adults. No pets. Agent 342-9593.

BURLINGAME. Lge. 1½ BR. View. Quiet, yard, no pets. Centrally located. 601 Ansel Rd., 343-0501, 342-4940.

BURLINGAME 2 BR., new stove, refrig. cpts., drpes., compl. remodeled. $285. 343-6037.

SAN MATEO 2 bdrms., remodeled kitchen. Fresh in and out with new carpets, drapes, stove and refrig. Close in. No pets. $285. Agt. Vic Catanzaro, 349-2800.

SAN MATEO Cozy 2 bdrm. w/fireplace, cheerful kitchen, singles OK. $325 mo. Agent 349-2800; 349-2707 eves.

SAN MATEO lg. 1 BR W/S $235 mo. Closed garage. Mr. Singer, Harvard Prop 697-5097, 349-7422.

SAN MATEO. 4 rms. sun porch, deck. $265. Avail. Feb. 15. Refer. 347-8650.

513—Townhouses

3 BR., 2½ BA., AEK, nr. pool, cpts., drps., 2-car garage. $440. 349-5792.

521—Furnished Houses

SAN MATEO furn. W/S Exec 3 BR., 2 ba., lease avail. 3/1. $750. 574-4157

522—Unfurn. Houses

ALL PENINSULA CITIES

1 rm ½ util SB	$100
Studio util pd DC	$125
Studio util pd Pac	$150
1 BR appl pet SB	$175
1 BR appl util DC	$175
4 plex kid/gar SB	$185
Apt AEK appl SSF	$185
1 BR AEK util Milb	$185
7plex gar util SSF	$190
Duplex gar yd SSF	$195
2 BR kids yd Pac	$195
4plex kid/gar DC	$195
Apt kids gar DC	$195
2 BR kid appl SB	$200
2 BR 5plex kid SB	$200
2 BR kids AEK SB	$210
3plex gar pet SB	$215
2 BR kids pets Milb	$217
2 BR kid gar SSF	$220
2 BR kid pet SB	$225
2 BR gar appl SSF	$225
2 BR kid gar SSF	$235
2 BR AEK kids DC	$245
2 BR kid gar Milb	$250
2 BR kid pet gar Milb	$260
2 BR cott kid SB	$275
2 BR cott kid SB	$295
3 BR cott kid pet SB	$315
3 BR kid pet SSF	$315
3 BR kid pet yd Pac	$325
3 BR kid gar SSF	$335
3 BR bsmnt gar DC	$335
3 BR yd kid SB	$335
3 BR kid pet yd Milb	$350
4 BR kid yd SSF	$400
4 BR kid pet EIG	$425

RENTAL FINDERS
364-7272
1577 El Camino Millbrae
advance fee rental agency

522—Unfurn. Houses

ALL PENINSULA CITIES
Studios, cottages, dplxs.
1, 2, 3, BR., houses, apts.
Homefinders☆873-9420
Advance fee rental service

BELMONT. Spacious 2 BR., DR., lge. Liv. rm., firepl. No pets. $340. 592-0386 eve.

BELMONT. 3 BR., 2 car gar., close in. 593-0827.

BELMONT - SAN CARLOS

1 BR, view, yd, SC	$175
1 BR, AEK, Bel	$180
2 BR, Apt., kid, Bel	$190
1 BR, AEK, appl. SC	$220

RENTAL FINDERS
364-7272
advance fee rental service

BELMONT Oak tree setting. 4 bdrm. on 2/3 acres w/view. Parking. Seclusion. $490. 854-1100.

BELMONT view home, 3 BR., 1-1/2 baths, formal dining rm., fam. rm., 2 frplces., 2 car garage. Excellent cond. $475. 591-8047.

BELMONT — 3 bedrm., 1 bath, westside, incl. stove and refrig. $365 mo. Williams & Yearing, Realtors, 593-2191.

BELMONT — Gorgeous view. Walk to trains. 3 BR., 2 Bath. Elec. kit. Immac. Owner/Agt. $425. 325-6761; 854-3477.

BELMONT. 2½ Bdrms. Beaut loc. w/view. Enclosed yd. W/w cpts. $335. 593-6027.

BURLINGAME Cott $165

1 BR, 6 plex, app.	$160
Studio, appl. Burl	$169
2 Br, 2 ba., Burl	$310
2 BR cott, frpl. Burl	$325
2 BR, gardener, Burl	$395
3 BR, kid, pet, Burl	$450

RENTAL FINDERS
364-7272
advance fee agency

BURLINGAME 3 BR., 2 ba., $450. Millbrae 2 BR., both w/w cpts., stv. refrig., No fee. 692-5369.

BURLINGAME. 3 BR., w/s, near Burl. Ave. Frpl., paneled liv. and DR, gardener incl. Refs. $350. 344-7355.

BURLINGAME Mills Estate. Beautiful 4 bdrm., 2½ bath. Ideal for family. $600. AVR Realty, 342-2073.

FOSTER CITY BAY VIEW CONDO. 2 bdrm., 2 bath. $375.

COMMONWEALTH PROPERTIES
573-6211

FOSTER CITY. 3 BR., 2 ba., family room, AEK, drapes, new cpts., patio. Close to school, shops and beach park. $475. lease. 591-0769, 583-5879, 588-6067.

FOSTER CITY 4 bdrms., 2 bath, cul-de-sac location. $450. FOSTER CITY REALTY 574-5155.

FOSTER CITY. 3 BR., 2½ ba. twnhse. Firepl. $425. 345-6703, 871-0226 aft. 6.

HILLSBOROUGH: Seclusion and Privacy in this beautiful 3-BR. 2-Bath home. Newly painted and carpeted. Close to schools. Fantastic view of the Bay. $790 month.

SAN MATEO ASSOC.
342-4354

HOME RENTALS
NO FEE
ROCHEX & ROCHEX REALTORS
106 S. El Camino, S.M.
344-6831

MONTARA. 2 BR. Beautiful view of ocean. $350. 728-3817 (707) 996-4300.

PACIFICA $350. ocean view, custom new dec. 3 BR. 2 ba., frplc., rm. dn.; conv. lse. 355-6315

RDWD CITY 1 BR $95

2 BR, appl. pet, RC	$150
2 BR, kid, pet, RC	$170
2 BR, appl. yd, RC	$175
Cott, kid, pet, RC	$190
2 BR, kid, pet, RC	$195
2 BR, kid, cat, RC	$225
2 BR cott, util, RC	$230
2 BR, kid pet, RC	$240
3 BR, kid, pet, RC	$275

RENTAL FINDERS
364-7272
2759 El Camino, Rdwd City
advance fee rental agency

SAN BRUNO Portola Highlands. 4 bdrms., 2½ baths, family room. View. AEK. Near school. Singles and children OK. $450. 692-1568

SAN BRUNO 3 BR avail. now. Mills Park rancher. Stove, refrig., w/w cpts. $375. Realtor, 589-6330.

SAN BRUNO. 2 bdrms., Stove, refrig. $275. Gardener. No pets. Olson Rlty 589-1311.

SAN BRUNO. W/S, 3 BR., 2 bath, fam. rm. w/wet bar, cpts. $395 mo. 588-8271.

TO PLACE YOUR WANT AD
PHONE DIRECT LINE
San Mateo
348-4444
San Bruno
589-1234
Redwood City
369-1791

522—Unfurn. Houses

SAN CARLOS. 3 BR.,2 BA., 2 car, AEK, cpts/drps. ecl. patio, veg. area, $400. 734-4026; 735-8614 eves. Open Sat., Sun. 120 Plymouth.

SAN CARLOS. 3 BR., 2 ba. AEK, din. rm., new cpts/drpes thruout, 2-car gar. $425. 591-3677 or 591-8695.

SAN CARLOS — Charming, sparkling home in choice area. Gourmet kitchen, newly redecorated. $415/mo. Agent Frank, 591-5531.

SAN CARLOS 3 BR, 2 Ba. AEK. 2 car gar. View deck, H/F POOL. Patio Maint. incl. $495. 592-7442.

SAN CARLOS. 2 BR., pool, W/S Foothills, Ref. $400 mo. Eves. 364-2197, 692-3281.

SAN CARLOS. 3 BR., 2 bath view. AEK, carpets, drapes, child OK $425 mo. 591-9077 or 364-7040.

SAN MATEO Studio.$115

1 rm. util SM	$100
1 BR pool appl SM	$165
1 BR appl SM	$175
2 BR apt util SM	$185
2 BR appl yd SM	$220
2 BR 1 gar yd SM	$250
2 BR 2 bath AEK SM	$260
2 BR kid/gar SM	$286
3 BR kid pet SM	$290
3 BR cott pool SM	$375
4 BR kid pet SM	$395

RENTAL FINDERS
364-7272
2307 El Camino San Mateo
advance fee rental agency

SAN MATEO VILLAGE 3 bdrms., large 2 car garage, w/w carpets, drapes, stove, refrig., fireplace, freezer $395. Owner/agent 341-1990.

SAN MATEO — Barneson Ave. 3 Bedrm., 2 bath. Din. rm. No pets. 2 children OK. Refs. required. $595 Month lease. 348-1188, 948-5256 Eves.

SAN MATEO 2 BR., 2 ba., incl. fam. rm., din. rm., covered rear deck, AEK, new cpts., redecorated, drapes. $425 per mo. 343-0767

SAN MATEO charming older home 2 + Bedrm. Enclosed sunporch, formal dining. Fam. kitch., 2 Frpl. No pets. $395 mo. 344-1849

SAN MATEO 3 bdrm. Sunnybrae. Prime. Lease $385. Children, pets. Call Bob, Rupert Taylor Real Estate. 348-2031.

SAN MATEO Immac. 3 bdrm., Fireplace. Carpets, drapes, etc. Good locale. Singles, child OK. $400. Agent 349-2800; 349-2707 eves.

SAN MATEO Charming 3 bdrm. English Tudor. Children, pets OK. $410. FOSTER CITY Realty 574-5155.

SAN MATEO Eichler Highlands. 3 BR., F.R., AEK, all xtras $470. 574-2941, 574-7927.

SAN MATEO $370. 3 BR., all appliances, fireplace, pool, w/w cpt. 345-7108 eve/wknd.

SAN MATEO 3 BR., 1½ bath, lanai, view, excel. loc. $400. Agent 368-3901.

SAN MATEO VILLAGE. 3 BR., stove. $350 + clean. dpst. Carpets. 345-4741.

SAN MATEO. Centrally located sharp 2 BR., 1 bath, 1 car garage. $350 mo. Park Manor Realty. 342-7642.

SAN MATEO. W/S Hillsdale. $315. 3 BR., 1 bath, no pets, lease. 345-0575.

SO. SAN FRANCISCO. 4 bdrm., 2 ba. fam./kit., built-ins, w/w cpts., drps., gd. fam. area. $395. agent 589-6330.

SOUTH S.F. $375. 3 BR., 2 bath. fam. rm., appliances, drps/cpts., garage, children, no pets. 878-8817.

SOUTH S.F. 3 BR., 1 ba. Refs. stove, drapes. No pets. $310. 994-5692.

WOODSIDE — Super retreat. Adults. 2 bdrms., 2 baths. Sauna. Many extras. $650. ACE Realty, 343-1889.

531—Rooms

SAN BRUNO. Small room, refs. req. Kitchen priv. $56 mo. 583-3387.

SAN MATEO
SLEEPING room. Weekly room service. $85 per mo. 347-2001; 349-2178.

$25.20 A WEEK
Large, clean rms. Burlingame Hotel. 287 Lorton. 348-9851

537—Hotel/Motel Rooms

DAILY MAID SERVICE. TV. 24 hr. PBX. Some kit. $40 up.

CASA MATEO INN
350 No. Bayshore 344-6376

HO-HUM Motel, San Carlos. Quiet rooms. Maid service. TV, refrig. Shops, trans. $40 wk. up. 592-9805. 1140 Morse.

ROOMS, kitchens. Wkly. or daily rates. Millbrae Motel, 1390 El Camino. 588-1048.

553—Resort Rentals

CONDOMINIUM on beautiful Boulder Creek Golf and Country Club. Redwood tree setting. Tennis courts at front door. All electric kitchen. Large fireplace. Available by day or week. Call 591-8606.

SOUTH TAHOE Key Deluxe priv. Lakefront home. Off seas. rates. Week/Mo. 334-1875

SOUTH TAHOE dlx. new chalet, furn., frplc. nr. ski lift. $150 wk. Mr. Erhard 664-2771, 638-8100 ext. 232.

565—Rentals Wanted

APARTMENT with private ent. and ba. $120 mo. Need immed. 589-0274 aft. 3 p.m.

SHOP WITH WANT ADS

581—Stores/Offices

APPROXIMATELY 3 desks sp. for income tax purposes, temp. or permanent. $200 mo. Agent, 342-5951.

BELMONT. Offices 438 to 884 sq. ft., new, air cond., from $215 mo. All services included. 592-2780.

BURLINGAME $75. Cozy private deluxe office. Receptionist, Parking, Top location. 100 El Camino, 348-7001 Days.

COMMERCIAL OFFICE SPACE
AND STORES
AVAILABLE IN DOWNTOWN SAN MATEO

PALM AVENUE
Approx 6000 sq. ft.

SAN MATEO DRIVE
Approx. 750 sq. ft.

3RD AVENUE
2 units. Approx. 600 sq. ft.

"B" STREET
1500 sq. ft.

ELLSWORTH
3300 sq. ft.

GEORGE T. CATOMER
REALTOR
102 So. El Camino Real
SAN MATEO 342-9593

DOWNTOWN S.M. store 450 sq. ft. $165. RAYBOULD & BARTLETT. RLTRS. 344-6868.

EXECUTIVE office space avail. Top Burlingame loc. 3 min. from Airport. Secretarial service avail. Ample parking. Conference rm. Receptionist. Comp. Executive facilities. $150 to $400. 348-3575.

LAW OFFICES AVAILABLE
El Camino Address. All Utilities including Law Library, Conference Room, Receptionist.
GEORGE T. CATOMER
REALTORS
102 So. El Camino Real
San Mateo 342-9593

LAW OFFICES. Ground floor, dwntwn. S.M., incl. immed. adjacent prkg., receptionist for tel. and client, limited secty. services, law library, big ofcs., remod. Craig Collins 348-1974.

MARSHALL Plaza, San Mateo. Executive suites now ready for occupancy from $90 incl. janitorial, utils., receptionist, covered parking 573-5777.

NEW BLDG. Ideal loc. Insurance, Attorneys, Real Estate, Doctors. 592-3888, 593-6011. San Carlos.

OFFICE, 3200 sq. ft., 25c sq. ft. San Carlos. Will carpet and air cond. 591-1378.

OFFICES $60 up. See manager, mornings only at 340 Lorton Ave., Burlingame.

SAN MATEO offices, 1941 O'Farrell, 1700 sq. ft. at 45c. Incl. utils., janitor. 349-1682, 348-1593.

SAN MATEO downtown, 1200 sq. ft. $360. Plus small office $30. Agt. 348-1810.

300 to 400 sq. ft. of modern office space avail. in Foster City, Industrial Bus. Park. Short or long term lease avail. Furniture available. Call 349-8737.

583—Ind./Comm. Prop.

BURLINGAME. 6030 sq. ft. Warehouse, 3330 sq. ft. Covered Storage; 6961 sq. ft. Black Top Yard; Total 16,321 sq. ft. at 10c per sq. ft. Office space can be added — Negotiate. Call Herb Spiegelman or Frank Dutton, H. KENT ATWATER, REALTOR 343-3656

SHOP space and yard. Close in. Living space avail. 167 - 17th, San Mateo.

2000 sq. ft. storage area. Downtown Burl. 3 phase power. $300 mo. 344-6066

4500 sq. ft. auto body shop. Exc. S.M. loc. Paint spray booth, office incl. $850 mo. HERITAGE Realty. 348-1810

6 OFFICES — under market at 18c to 35c sq. ft. 364-1472 sq. ft. 2 office/warehouses 22.24c sq. ft. H. W. Humber, Realtor, 697-2918.

600—FINANCIAL

611—Opportunities

BEAUTY SALON
Most elegant and fully equipped beauty salon. Room for expansion. Must be seen to appreciate its potential.

COFFEE SHOP
Excellent loc. money maker. Mom and Pop operation. Self-service. Hofbrau or steak house. Priced to sell. $22,250.

Boutique Dress Shop
Stock and fixtures. Good lines of merchandise, room for expansion. $3,000. Call Bill Walker

RAYMOND REALTY
2191 S. El Camino 349-2366

Bakery—Lunch Counter
Millbrae $45,000

Chinese Restaurant
Millbrae $35,000

Dry Cleaners
Mtn. Vw. Shop Ctr. $35,000

Snyder Assoc. Realtors
1881 El Camino, Burl.
697-4017

BICYCLE SHOP
Good shopping center location. All equipment, inventory, fixtures. Owner will train. $8,900.

COMMONWEALTH PROPERTIES
573-6211

611—Bus. Opportunities

AUTO BODY SHOP
New bldg. 6,000 sq. ft. wrking area. Steel roll-up door, sep. office, gd. frontage & storage. Mod. frame equip. and several accts. $27,500. Craighead Realty 588-7010.

DOWNTOWN San Mateo Bar — General on-sale incl. all fixtures, license + inventory. $46,750. New long term lease available. George - Husack, RAYBOULD & BARTLETT, RLTRS. 344-6868

ON EL CAMINO in beautiful new bldg. PLANT SHOP with all plants and access. $8300. Call for info. SAN MATEO ASSOCIATES 342-4354.

CLOTHING store, men's. Well established on the Peninsula, contact owner 697-4122.

621—Deed of Trust

10 TO 12%*
Small 1st mortgage. *Prepay extra. 326-4242 agent.

631—Loans/Insurance

Large Loans For Homeowners
If you're a homeowner, you may get a large loan — FOR ANY PURPOSE. No points. Call today for details. The Morris Plan Company of California.

MORRIS PLAN
San Mateo
3724 S. El Camino Real, Ph. 573-6141
Millbrae
1370 El Camino Real, Ph. 871-9210.
Plus 18 other Bay Area offices. California's Largest Loan and Thrift Service — Since 1916.

QUICK MONEY MAN 2nd loans. $5,000 to $100,000. L. J. VETTER & CO. Realtor, 220 E. 3rd Ave., SM, 343-2500.

NEED quick 2nd mortgage/Rely on Reliance Investment & Loan Co. Money avail. now. 592-5452.

700—REAL ESTATE

702—Income Investment

COMMERCIAL BUILDING
CENTRAL DOWNTOWN S.M. Commercial Building approx. 13,550 sq. ft. Lots of Parking. Can Subdivide. $189,000.
GEORGE T. CATOMER
REALTOR
102 So. El Camino Real
San Mateo 342-9593

SAN MATEO 6 UNITS
Low rents Now grossing $12,636 $110,000
COMMONWEALTH PROPERTIES
573-6211

8 Beautiful units
Westside Six 1's, two 2's. Well maintained. Move quickly on this one. $135,000. Principals only.
OXFORD REALTY 347-1481

4 Units Westside
Triplex + owner's unit 2 bdrm. home. Good location at only $92,500.
OXFORD REALTY 347-1481

4 PLEX + home
Excellent location zoned for 7 units. Asking $110,000.
OXFORD REALTY 347-1481

$11,200 Gr. inc

710—Real Estate General

RATED X

for excellence in this Great Contemporary 3 BDR., 2 BA., Spacious Lushly Carpeted and Beamed Old Brick Wood Burnin' Fireplace Living Rm., Delightful Decorators (All New) AE Inspiring Culinary Kit., Big, Bright n'Sunny Family Lovin' California Rm. Oriented To An Entertaining Steak Sizzlin' BBQ Patio and Grounds + 2 Car Gar. 1 YR. WARRANTY INCL. Our Exclusive $66,950.

VERY, VERY, VERY CONTEMPORARY

Massive Open beamed ceilings dominate this sumptuous 6 BDR., 3 BA. Masterpiece, Spacious floor to ceiling Raised Hearth Deco Fireplace Living Rm., AE Convenience Oriented Gourmet Kit., with adjoining Fam. Fun Center, 2 Car Gar., + a Sep. (Sumpthin' Special) In-law Privacy Center, Pridefully n' Particularly designed for lavish indoor/outdoor entertaining with a breathtaking verdant view. Whew! What's left to say! Our Exclusive $82,500.

BUSINESS IS GREAT WITH

RUPERT TAYLOR

R.E. Inc., Realtors
Open 8 to 8
591-5531 348-2031 592-9350

SUPER INVESTMENT

Spanish style 3 BR home in Redwood City. LR w/frplc & din area. Yard is completely fenced w/storage area & lrg. patio area. Lot is zoned R-3 in excellent rental area. $40,950.

READY AND WAITING

Charming 2 BR home in White Oaks area of San Carlos is in "move in condition." Incl. LR w/frplc. & din. area, sep. fam. rm. and huge wkshop for the craftsman. X-tra lrg. storage area. Huge backyard and pool site for our long hot summer to come. Beautifully cared for, priced to sell at just $56,950.

THE HOME THAT WILL GROW WITH YOU!!!

This lovely 4 BR, 2 BA home in Belmont situated on ¼ of an acre can grow right along with you! Plenty of room for add on or expansion. Mas. BR has adjoining BA. LR w/frplc and din. area. AEK w/eating area. Rec. [illegible] everyday in custom H/F pool. All this and much more at the unbelievable price of $88,500.

PEN-PAC

591-8981 REALTY CO., INC. 364-2660

SAN CARLOS LOCATION

Located on a sunny sheltered cul-de-sac this beautifully decorated home is perfectly equipped for entertaining. Only two years old, featuring a separate dining room, family room with fireplace and an outstanding new 34' Mediterranean Pool. 4 bedrooms, 2½ baths, large 3½ car garage. Available on lease purchase to qualified buyer. $99,500.

Here is an outstanding executive home beautifully arranged for indoor/outdoor family activities. Large family room with built-in barbecue opens to entertainment deck overlooking 18x40 pool surrounded by lush tropical plantings. 4 bedrooms, 2½ baths plus many custom features including much extra storage. All this in best San Carlos location for $112,000.

WRIGHT & CO.

REALTORS
530 EL CAMINO, SAN CARLOS 593-7815

ON THE WATER

ALLURING FAMILY HOME DESIGNED AND STYLED to be an individual residence. Unique and beautiful decor. 4 BRS., 2½ BAS. FR. AEK. Fee simple water front. $92,500.

A TRIUMPH IN BEAUTY

ONE OF HILLSBOROUGH'S MOST ARTISTIC HOMES. Unusual 4 BR., 3½ ba. French Country nestled among lge. oaks and beautiful creek setting. Fam. rm. $195,000.

COLDWELL BANKER

Residential Brokerage Co.
Realtors, 100 N. El Camino, San Mateo, 342-4313

FOX & CARSKADON

REALTORS

THE MOST . . .

Popular Cal Capri! 3 BDRMS., 2 BATHS, large family kitchen and a special conversation area in the vaulted ceiling living room. Really lovely! $66,500.

BETTER THAN NEW!

A gorgeous, 2 story on a quiet cul-de-sac with an outstanding view! The parqueted entry leads to 5 BDRMS., office (could be an extra bedroom), dining room, gourmet kitchen with large breakfast area, huge family room and 2½ BATHS. In a choice area in San Mateo. $112,500.

951 So. El Camino Real, San Mateo 342-7701

712—Montara, Moss Beach

TOO, TOO DIVINE!

2 BR, 1 ba. w/ocean view, too. Set in the hills above Moss Beach, this is a great value to live in or for income property. Grab it before it's too late at $44,000.

DOLPHIN REAL ESTATE
728-3313 726-5216

Moss Beach New 4 Bdrm.

3 bath, family rm. $64,450
COASTSIDE Assoc. 728-5544

3 BR., 2 ba., H/F Pool, w/w cpts., frpl., Beam ceilings, all elec. heat, AEK. $72,000 Owner. 728-3014.

713—Pacifica

BEAUTIFUL custom made home w/beaut. ocean view, 6 BR., formal DR, formal LR, all trimmings, huge sundeck, $110,000. 355-2562. Pls. call for appointment.

4 BDRMS. 2 bath remodeled kitchen, large yard. Assumable loan $36,500. 489 Inverness 359-4438.

714—Half Moon Bay, Pescadero

ONLY ONE LEFT!

New 2 story home under construction. 3 Bdrms., 2 baths. Pick your own colors, flooring and appliances. Large lots. Ocean view. $55,000.

MARKS REALTY
726-4453 726-5571

PLACE YOUR WANT ADS NOW!

714—Half Moon Bay, Pescadero

ARE YOU LOOKING

for acreage or a farm/ranch? Priced right? We have it! Priced from $60,000 to $225,000. Outstanding property. Excellent terms.

MARKS REALTY
726-4453 726-5571

1/2 ACRE secluded ranch home in the redwoods. 3 Br., 2 Ba., beautiful wood decor w/fireplace. Very special. $62,500.

RICHARD STAHL & ASSOC.
617 Main HMB 726-6311

MIRAMAR — 5 Bdrms.
2 baths, fam. room, $58,950
COASTSIDE Assoc. 728-5544

715—Daly City, Colma

SHARP BAY VIEW HOME

Lovely 3 bdrm., 2 bath with large family room featuring custom 9 ft. wet bar. Extras such as security gate, w/upgraded w/w carpets and all window coverings included. Offered at $60,900.

COMMONWEALTH PROPERTIES
573-6211

716—So. San Francisco, Brisbane

PRICED TO SELL

Try Gl. 2 bdrm. + stove and refrig. $34,950.

McCLAIN Realty 349-1441

RESULTS—WITH WANT ADS

717—San Bruno

SUNNY SAN BRUNO

CRESTMOOR #3 — 3 bdrms., 2 baths, AEK, new carpets, Roof 2 months old. $63,000.

JUST REMODELLED — New kitchen, new w/w carpets, freshly painted inside and out. 3 bdrms., 2 bath, 2 car. $53,000.

CLOSE IN location. Walking distance to the park, school, and churches, shopping. 3 bdrm., 2 bath, den, AEK, great family home. $75,000.

OXFORD REALTY 347-1481

ROLLINGWOOD. 4 br., 2 bath, fam. rm., ranch style. Nice yard. Very clean. By owner. $54,950. 871-5210.

721—Millbrae

CLOSE TO SHOPS/SCHOOLS 3 BR., 2 bath, family rm. 2 patios, low maint. yard. Shake roof, firepl. Immaculate. Cul-de-sac. $82,500. Owner. 583-2451

721—Millbrae

BEST BUY IN MILLS ESTATE

Freshly painted exterior enhances this 3 Bedrm., 2 bath home with separate dining rm. Large living rm. with fireplace and sheltered patio with large rear yard. $92,500. (Trousdale to Murchinson Dr., to Conejo)

TOWN & COUNTRY REALTY
1352 Broadway 344-5701
1801 El Camino 697-6700

Millbrae Highlands

Spanish style 2 bdrm., large living room, separate dining room, 1¼ bath, ample storage. Level lot. $64,950.

Ed Rogers Realtor

Hillcrest at El Camino
697-1345

MILLBRAE 3 BR, close in $49,500. New kitchen, incl. stove, refrig., dining area overlooks patio, large backyard, carpets, drapes, all in move in cond. Owner Ken Deedler, 697-8303 to 7 p.m.

722—Burlingame

BURLINGAME HILLS

Choice cul-de-sac location with sheltered heated and filtered POOL. Delightful living room and enlarged dining room overlook the pool. Remodeled all electric kitchen, large family room with view. Three bedrooms on first level — 2 baths plus new addition of elevated master suite complete with office or study and large 20x17 master bedroom — with fabulous view. $132,500.

ESTATE SALE

Older vintage home —substantially sound. Central hall plan with 3 bedrooms and separate dining room and breakfast room. Great opportunity to use your imagination at redecorating! $75,000 as is.

COCKCROFT & CO.
REALTORS—MLS
1345 Howard Ave., Burl.
344-1778

WE CANNOT

SELL A LIE

THIS HOUSE IS NOT PERFECT. MARVELOUSLY BUILT, BUT IT DOES NEED WORK! IF YOU ARE A HANDYMAN YOU CAN PICK UP A REAL BUY! CLOSE IN WESTSIDE 3 BDRMS., 2 BATHS $68,500.

PENINSULA ASSOCIATES
618 El Camino, SM 348-2777
National Referral Service

GRACIOUS LIVING

LOVELY 3 BR. 2 BA. HOME W/SUNKEN LIVING ROOM. SUNDECKS OVERLOOKING OAK STUDDED CANYON HOME IS SPACIOUS AND LOADED WITH CHARM. CALL GEO. GODFREY TO SEE. $99,000.

BURLINGAME REALTY CO.
Since 1905 342-4301

DUPLEX JUST LISTED

DOWNTOWN BURLINGAME LOCATION

3 bdrm., 2 bath; 2 bdrm., 1 bath, 2 car garage. Good condition. Small cemented patio. Excellent income. Priced to sell fast. $84,950.

Johnson Realty 348-1111

SPANISH DREAM

Westside dream. 2 bdrms., formal dining room hardwood floors Tile roof. Meticulous landscaping. Very spacious. Mucho charm.

DONALD BENNET Realtor
692-2122 692-2675

NEW RANCH STYLE

⅓ block W. off El Camino. 3 bdrms., 2 baths, family rm. Richly apptd. Open 1-5. 1519 Burlingame Ave. 343-7958.

TRIPLEX

GOOD LOCATION. Owner must sell. Income $620 mo. Asking $69,950.

OXFORD REALTY 347-1481

BURLINGAME HOMES

NEEDED IMMEDIATELY
Have cash buyers.

WESTERN Realty 348-0720

BURLINGAME HILLS, 2 lge. Bedrms., 2 ba., fam. rm., 2 firepl., exotic view, 2/3 ac. MOL. Principals only Agt/owner. 697-0740.

call UNITED

PROPERTY SALES
1419 Burlingame Ave.
342-7216

4 BDRMS., 2 bath, fam. rm., 2 car gar., Mills Estate $112,500. HOME Realty 697-4085.

723—Hillsborough

DRASTICALLY REDUCED DECORATOR PERFECT

Dramatic ranch home features designer appointments, built around courtyard. Master suite with fireplace, adjacent study. Beautiful living room, family room. Kitchen with brick floors and BBQ. High pillared entrance and circular driveway. Price just reduced $12,000. Now $142,500. Call us.

CAHEN-MINDELL & DOUGHERTY
Realtors 574-2121
1106 S. El Camino, S.M.

CHOOSE YOUR OWN COLORS

Under construction, heavy shake roof ranch style. 5 bedrooms, 3 baths, 2 car garage w/Genie opener. Tile entry. Haydraunic heating system. Massive living rm. w/stone fireplace, wet bar. AEK w/large breakfast area. Laundry/sewing rm. Patio/deck. View. W/w carpets included. Call now for inspection. $144,000. SAN MATEO COUNTY IS.

PANTANO COUNTRY
57 So. B St., S.M. 348-5077

JUST completed! Lovely home with FANTASTIC VIEW. 3 BR., 2½ bas., family rm., sep. dining rm. Be the first to see this at just $128,000. BRUCE WATSON & CO. 343-3633

723—Hillsborough

LOTS — Improvements in. No finer area. 10 Sold! 15 left. Room for pool, tennis ct. Buy now. Build this Spring. $57,575 up. On Eucalyptus, betw Barriolhet and San Raymundo. ALSO adj 36 rm Henderson Mansion on 40 AC. Gst Hse, pool, tennis ct. Perf for Subdiv. $1,875,000. Excel Terms. Geo Land Rltr 266-2168.

724—San Mateo

SEE ALL OF THESE

1—Colonial Ranch, view, near CSM. 3 BR., 2 bath plus large lovely family room with fireplace. Private patio, BBQ. $84,500.

2—Renovated family home in prime San Mateo Park location. 4 BR. and den. Lots of plumbing. Large kitchen. $94,500.

3—Delightful French country home in the park. 3 or 4 BR., immaculate and lovely thruout. Central hall plan. $115,000.

We invite price comparison

BLITZ REALTY
REALTORS—MLS
257 Primrose, Burl. 344-1162

PRIME LOCATION!

NEW LISTING, adjacent to Hillsborough and very close-in! This superb, quality-built, 2-Br., 2-bath adult home features a gracious dining room, charming and functional all-electric kitchen, DEN with wet-bar and expansion possibilities. This is a popular San Mateo Park location and won't last long! $106,000. EXCLUSIVE WITH:

SMITH, MARLIN & RILEY, Realtors
(Davis & Clifton since 1905)
49 Park Rd., Burl. 344-1745

A BEAUTY!

Completely renovated 3 bdrm., 2 bath rancher. All electric kitchen, 1 yr. old roof. Used brick floor to ceiling fireplace. Gorgeous, sheltered rear yard. House freshly painted.

Crotty & O'Halloran
REALTORS
Polhemus Rd. at De Anza Blvd.
San Mateo
349-5178

CAPE COD!!!

The in family home in the Aragon district. Elegant split level offering 3 large bdrms., 2½ baths, a spectacular new AEK. Beautifully panelled den and a new H/F swimming pool. Richly stained random planked hardwood floors throughout. Formal dining room plus much, much more. Call today to inspect. $115,000.

CAUCHI REALTY
Jerry Cauchi
1001 S. El Camino 349-4484

OPEN SAT.-SUN. 1-5
SHOREVIEW
1324 LODI AVE.
3 BEDROOM
2 BATH
NEW KITCHEN
DISHWASHER/DISPOSAL
NEW CARPET
FIREPLACE
LARGE LOT
$52,950
Principals only
WHITMAN PROPERTIES
347-2514 341-6407

TRY THIS FOR SIGHS

NEWLY carpeted and draped 2 bdrm. home in preferred area with separate dining room. $55,500 as is.
"LOOK FOR THE LION"
SUTCLIFFE Realty
REALTOR 341-5696

724—San Mateo

ROOM, ROOM, ROOM!!!

and all off the street for all your extra cars, trailer, etc. PLUS 4 big bedrooms, 2 full baths. Wood-burning fireplace in living rm. Dining room overlooking the yard with pretty fruit trees!! Sunny Bright kitchen. Close to school, shops, recreation center. $52,500. OUR EXCLUSIVE.

LEDBETTER REALTOR
1884 S. Norfolk, SM
349-5273

SAN MATEO PARK

A very substantially built, roomy house — 3 Bedrooms, Den, 1½ Baths — Attractive living room with nice fireplace, bookcases, wood paneling. Separate dining room — 9' ceilings. The huge garage has good storage and workshop area. $88,500.

WILLIAM WRIGHT & CO.
1245 Howard Avenue, Burl.
344-7146

ALMOST NEW WITH A VIEW!

Quality custom home located in sheltered Hillsdale location. Spacious and gracious including three bedrooms, 2½ baths, formal dining room and separate family room. Deluxe and delightful at $91,500. 1 YEAR WARRANTY AVAILABLE.

SAXE REALTORS
374 EL CAMINO REAL
592-2910 BELMONT

BEST BUY INVESTMENT

Two unit duplex, refurbished and ready, priced to sell! Owner will carry financing at 8% for 10 years. Two bedroom units. NOW REDUCED TO $52,000! Great value for beginning investor. 1 YEAR WARRANTY AVAILABLE.

SAXE REALTORS
1445 BURLINGAME AVE.
348-3100 BURLINGAME

UPGRADED OLDIE

In a choice location of San Mateo is located this architects dream of antique quality. New plumbing and paint brings it up to today's standards. 2 BR., Lge. Liv. Rm., huge rear yard w/brick walkways that intertwine gardens — low maintenance landscaping. $63,500. Bergman & Assoc. Realtors. 574-1616.

Reduced to $78,500 PRESTIGE AREA

Charming ranch style home in very desirable area. Has 3 bedrooms, 2 baths, close to C.S.M. with magnificent view of west hills.

CRAIGHEAD
REALTY, INC.
1534 Plaza Lane (Burl. Plaza)
Burlingame 697-0601

IMMEDIATE OCCUPANCY

Large. Large rooms, 3 bedrooms — 2 of which can be MBR, 2 baths, super large kitchen New roof less than 2 years old. Large dry walk-in storage. Lovely back yard. $86,950.

H. KENT ATWATER
REALTOR—MLS
1451 Burlingame Ave., Burl.
343-3656

FANTASTIC!

Brand new 4 bdrm. home with craftmanship like THE GOOD OLD DAYS. Custom made cabinetry throughout. Fully tiled baths. Large pantry 2 way wet bar. A Joy to see and own. Call now $104,950.

BEISER-FEDER
306 B 6th Ave. SM 342-9030
"Results Count"

DELUXE END UNIT

Townhome features 2 bdrms., + den Atrium, 2 baths, a large living room w/fireplace and patio for easy entertainment. Priced right $52,000.

COMMONWEALTH PROPERTIES
573-6211

WESTSIDE BEAUTY

LOVELY 2 Br. rancher, designed for comfortable living in a desirable neighborhood. Sep. dining room, loads of storage. 2 car garage. Near shopping, parks, schools and recreation. $60,950.

May Associates, Realtors
512 Peninsula 342-2001

THIS IS IT!

PANORAMIC VIEW

goes with this 3 bdrm., 2 bath, formal dining room, AEK with eating area. Level lot. Beautiful home. Many extras. Priced to sell. $76,950.

ALLIED Realty 341-8716

CO-OPS; 3 BR price $7950 and 1 BR. price $3900. Moderate mo. paymts. incld. heat, scavenger, water, outdoor maint. and use of pool and rec rm. Close to shops and transportation.

THE STRAINS REALTORS
1101 So. El Camino, SM
349-0224

LARGE FAMILY ROOM

in this sharp 3 bedroom, 1 bath, 1 car gar. Shoreview home. Hardwood floors and wall to wall carpeting. Asking $46,500.

PARK MANOR REALTY
REALTOR—MLS
34 S. B St., S.M. 342-7642

REMODELER'S DREAM

SAN MATEO PARK $73,950
Broadway Assoc. 342-3505

FIESTA GARDENS. 3 br, 2 ba. New roof. $62,500. By owner. 341-9835 aft. 5.

724—San Mateo

NEED MORE ROOM?

See this 3-4 bedroom, 2 bath with a large family room. Wall to wall carpets and drapes. Close to shopping. Asking $52,950.

PARK MANOR REALTY
REALTOR—MLS
34 S. B St., S.M. 342-7642

SPARKLING

3 bdrm., 2 bath, family room. New AEK, new w/w carpets, drapes. New paint in and out. A New accoustic ceiling. 2 car garage. Asking $62,500.

HILLSDALE REALTY
124 W. 25th Ave., 349-1431

A PICTURE WINDOW

Looks out on an enclosed patio, westside nr. recreation center and tennis courts. 3 Bdrms., sep. dining and large kitchen. Our best buy, $74,950.

Ward Anderson 347-8231
Realtors 407 So. "B" St., S.M.

DUPLEX

Westside 3 bdrms., 2 baths, 2 bdrms., 1 bath. Each unit has AEK with dishwasher and disposals. Dining rooms, breakfast areas, laundry rooms and fireplaces. Lots of storage. $94,950.

OXFORD Realty 347-1481

BEST BUY! +SUNSET VIEW

3 bdrms., 2 baths, FAMILY ROOM and a sun room — Just ½ block to recreation center. Level lot and vacant. Easy commute via 280.

REDUCED TO $69,500
HARRIETTE T. DAVIS
Realtor
302 E. 5th Ave. SM
342-9023

NEAR HILLSDALE SHOPS

2 bdrm., 1½ bath. Modernized AEK, family room. Filtered air cond. Superb cond. in and out. Insulated. $59,500.

CREST REALTY
126 W. 25th Ave. 349-6882

NICE Starter home, on bus line, near stores, school. 2 bedrooms, Sunny kitchen plus sep. dining area. Fireplace! Covered patio for your outdoor living! $44,150. OUR EXCLUSIVE! LEDBETTER REALTORS, 1884 S. Norfolk, SM 349-5273.

TWO Story Colonial — Baywood. Excellent condition. 3 bedrooms, 2½ baths, AEK. $99,500.

GRUBB & ELLIS
330 Primrose 348-1161
BURLINGAME REALTORS

ENGLISH COTTAGE

Charming 4 bdrm., 2 bath, 2 story home in lovely San Mateo Park. $93,950.

AMERICAN R.E. CO.
347-0775

PRESTIGE homes in the S.M. hills. Oak trees. Pool sites. Up to 6 bdr. Laurelwood. From $92,500. 349-5292.

BEAUTIFUL PARKSIDE 3 bdrms., 2 baths, compl. new kitchen carpets, Owner 574-2702

OWNER sez LOWER PRICE on last of 9 condos. 3 bdrm., 2 bath Ultra deluxe 962 S. El Camino 343-7958

FHA, GI repossessed homes. Buy direct from Gov't. Low down payment and we show you how. Agent, 364-6878.

725—Foster City

STOP!!!

We have them

$62,500 — 4 bdrm., 2½ bath townhome w/dining room. Pool, Sauna and tennis.

$64,500 — 3 bdrm., 2 bath, den plus large family kitchen on king sized lot.

$65,000 — 4 bdrm., 2½ bath, family room, formal dining room. Huge townhome.

$83,950 — Waterfront! 4 bdrm., 2 bath, family room, dining room, one level former model home.

$87,000 — 5 bdrm., 3 bath, family room, formal dining room, custom built home with many extras.

FOSTER CITY REALTY
574-5155

BUILT BY DEANE

Boat dock in rear. 4 BR., 3 full baths, master bdrm. with mirrored wall overlooks lagoon. Family room with pass-through counter from all-electric kitchen. Separate laundry room. Huge living room and dining room the scene of MANY HAPPY MEALS. The foyer extends a warm welcome. Owner has bought. Inspect Sunday, weekdays by appointment. Asking $89,500.

HIGHSMITH Realtors
474 San Mateo Ave.
San Bruno 583-2732

SPACIOUS HERITAGE WATERFRONT

FOUR TO FIVE bedroom, 2 story home features wide water lagoon view with huge deck and winch for boat launching. Paneled family room and wetbar. Formal dining room and living room with fireplace. Beautifully decorated. Great condition in established, convenient neighborhood. $86,950. 1 YEAR WARRANTY AVAILABLE.

SAXE REALTORS
349-3100 FOSTER CITY
581 FOSTER CITY BLVD.

Results With Want Ads

725—Foster City

DREAM NO MORE!

It's all here and more. Separate formal dining room, central floor plan. Step-down paneled family room with sliding glass doors to patio and mini-maintenance rear yard. Tastefully decorated with gold pile carpeting, paneling and wallpaper. New kitchen appliances. 4 BR., 2 Baths, fully insulated, 2 car garage, completely finished as a play room. $76,950.

SCHRAM'S
FOSTER CITY PROPERTIES
1261 E. Hillsdale Blvd., F.C.
574-2114

HAVE YOU EVER?

dreamed of floating down the Nile or being in a Gondola in Venice? Come see this waterfront beauty and you'll think you are there! 4 bdrm., 2½ bath home with oodles of extras, upgraded carpets, no wax floors, professionally landscaped, sprinklers, super-sized deck overlooking the water. You own the land, and it's reasonably priced too at $85,950.

GALLERY OF HOMES
MINKEY ASSOC. 573-5900

POOLSIDE LIVING

Understated elegance in a 3 bdrm., 2 bath condominium home featuring the decorator's touch everywhere you look. Custom woven wood draperies with matching tiebacks. Custom shutters and plush carpeting. Washer, dryer, too. Just listed at $44,950.

COMMONWEALTH PROPERTIES
573-6211

LARGE & CHEERFUL

Family kitchen featured in this Kay 4 bedroom, 2 bath home in established Foster City neighborhood. Separate dining room and inside laundry. Minimum maintenance garden. Newly painted interior and exterior. Listed at $72,950. 1 YEAR WARRANTY AVAILABLE.

SAXE REALTORS
1021 EL CAMINO REAL
SAN MATEO 341-5852

YOUNG and CHARMING

Executive 2 story, 4 Bedrm., 3 bath, paneled family rm. Sep. dining rm., Close to school, park and shopping Center. Owner transferred. Priced at only $78,500.

HALPERN REAL ESTATE
"CALL WITH CONFIDENCE"
72 37th Ave., SM 573-8282

4 BEDROOMS

Best Buy in Foster City. Lovely Spanish style rancher. Central hall plan. 2 baths, fam. rm., 2 car gar. Bedrooms enlarged approx. 120 sq. ft. Cul-de-sac. Only $73,950. Will trade.

RITTER ASSOCIATES
610 Norfolk 348-3227

RELAX and ENJOY

this 2 bdrm., 2 bath condo. Has fireplace, AEK, large balcony and separate dining. The southern exposure adds to the uniqueness of this unit. Call to inspect $45,000.

OXFORD REALTY 347-1481

LIVING flows graciously from the inner courtyard thru the open beamed ceiling of the huge living room to the sun-screened patio and Japanese tea house. 4 BR. 2 baths, FR. Must see. $72,500. Open 1-5, owner. 341-1741.

DELIGHTFUL 4 BR., atrium contemporary home on park, cul-de-sac, beamed ceilings, pvt. patios, gar. opener, assum. loan. Open Sun. 1-4, prin. only. $68,500. 233 Sandpiper Ct., 341-6726.

IDEAL FAMILY HOME

Top loc. 5 rms., 2 bath. Has everything your heart desires, only $75,000. 10% down. ZUBER REALTY 369-6990.

BELOW MARKET

By owner. Constitution Dr. 3 BR., 2 bath home. Sep. Din. Rm., Fam. rm. w/fireplace, AEK, 2 car gar. Principals only. $62,500. 871-0732.

727—Belmont

MOVE RIGHT IN!

Out of town transferred owner must sell! View from every room! 3 bedrooms, 2½ baths, 2 car garage. Sunken living rm. w/fireplace. Separate dining rm. AEK. Laundry rm. W/w carpets, drapes. Terraced yard, suitable for pool, child's play area garden. Private street. Call today, don't delay on this one! $69,950.

PANTANO REALTY CO.
1060 El Camino, Bel.
591-7324

DARTBOARDS, ALE, PEWTER AND YOU will be most perfectly at home in this delightfully ducky English Country Home. 2 BR., Spacious High Ceilinged Traditional old Brick manteled Fireplace Living Rm., Formal Dining, Elec. Sun Streamed Country Cookin' Kit., + a Great Screened Lanai - Oriented to Lg. Level Grounds. Tally Ho! 1 YR. WARRANTY INCL. Our Exclusive. $53,950. Rupert Taylor R.E. 591-5531. Open 8 to 8.

PRICE REDUCED

Only $33,950 for this handyman's dream. Located on 2 lots, close to Ralston Ave. 1 bedroom, 1 bath, liv. rm., enclosed porch. Needs a lot of help!

CENTURY 21
SAN MATEO INVEST CO.
349-2121

SHOP WITH WANT ADS

727—Belmont

ROOM TO SPARE

with a huge 3 BR, 2 bath, extra large family rm. with second fireplace. Loads of expandable area. Only $87,500.

EL CAMINO REALTY
1332 El Camino Real
Belmont 591-2614
Eves 591-6191

BY OWNER. Calif. ranch, 4 BR., 2 ba., huge cathedral LR, frpl., 12x24 fam. rm., view Golden Gate to San Jose, h/f pool, wkshop., basemt., frnt. dk., cpts/drps. $82,500. 593-4196. By appt. or open Sat/Sun. 1-5.

1921 Bayview (off Forest). Spacious in-law apt. 4 BR., 3 ba., 2-car gar. in authentic country setting. Fam. rm. w/firepic. WESTSIDE REALTY 873-7633.

731—San Carlos

Home With View!

There's a view of the forested westerly hills from the living room of this home that's quite a sight from sunrise to sunset — only one of the features of this 3 bedroom, 2 bath family home. IMMACULATE! SPACIOUS! Fireplace, hardwood floors. Attractively carpeted. Large kitchen with eating space. Downstairs family room. Children's playroom. Laundry. Workshop and ample storage in 2-car garage. Backyard play area, with concrete-reinforced walk-way. Convenient to schools, Y.M.C.A., shopping, transportation. $69,950. Call Nan Simmons, 592-2211; (eves.) 493-6562 or 493-3990.

Broker Associates
REALTORS
100 El Camino San Carlos
592-2211

PINE FOREST ENTRY Leads you to a Fantastic Contemporary 4 BDR, 2½ BA, Spacious Step-Down (Verdant View Oriented) Floor to Ceiling Deco Fireplaced n' Paneled Living Rm, English Beamed Formal Dining, Big Family A.E. Culinary Kit., Sep. His n' Hers Vanity Dressing Master Suite + Paneled & Fireplaced Fam. Fun Center. Sep. wet Bar-ed Game Rm. Hosting a Great Redwood decked Pool & 2 Car Gar. Drop Everything — THIS IS IT! 1 Yr. Warranty Incl. OUR EXCLUSIVE, $89,950. RUPERT TAYLOR R.E. Rltrs. 592-9350, Open 8-8.

EXECUTIVE DELIGHT

Old English Manor design. 9 huge rooms. 3 BR., 2 BA., Formal dining. Detached maid quarters and 2-car garage. Pool, tiled patio. The clincher is a 1 BR. guest cottage can be used as legal rental. Circular drive. Lots of trees. Approx. 35,000 sq. ft. lot. A bargain at $175,000.

August Associates
OF SAN CARLOS
576 El Camino Real
591-7101

BEAUTIFULLY APPOINTED

rancher with View of Bay on large lot with 3 bedrooms, 2 baths, family room and lovely garden. Just $84,950.

CARLMONT
Associates—Realtors
M.L.S. 592-7111
Carlmont Shopping Center
Ralston at Alameda, Blmt.

732—Redwood City

A REUNION WITH SECLUSION

Beautiful executive ranch home rests amidst ¼ acre prof. landscaped grounds. Large formal LR w/frplc. and dining comb. FR w/wet bar. 3 good sized BR's and 2½ baths. POOL. $85,000.

r-i-n-g "SPRING"
SAN CARLOS REALTORS
660 El Camino, 593-1458

ONE YEAR NEW

Custom-blt. home — Edgewood Pk. area. Gracious living at its FINEST! 2 LGE. bdrms., w/walk-in closets — Huge liv. rm. & din. area — Gar. Opener — TOO MANY GOODIES TO MENTION. Our Excl. $89,500.

THE DEPOT REALTY
599 El Camino San Carlos
592-4003

ATRIUM ENTRANCE W/POOL

The seclusion of an enclosed entrance court adds a touch of elegance to this 4 BR., 2 BA. Rancher w/a view, high, beamed ceilings, spacious living Rm. w/fplce., Fam. Rm. adjoins AE Kit. that opens to redwood deck and back yard w/pool. $72,950. Bergman & Assoc. Realtors 574-1616.

IN WOODSIDE ACRES

1 YR. OLD TOWNHOUSE, 3 BRM., 2½ BA., CERAMIC TILE KITCHEN, FUN PATIO, JUMBO GARAGE. WIDE DECKS OVERLOOKING POOL. EASY "280" COMMUTE. $60,900.

BURLINGAME REALTY CO.
Since 1905 342-4301

HANDYMAN SPECIAL

Spanish! 3 BR, large kitchen, formal dining, excellent westside location. $45,950. Century 21, Coventry Realty 591-7363.

741—Santa Clara County

LOS GATOS $49,500

3 BR., 2 bath with view of hills. 14 x 24 fam. rm., charming dual brick firepl. screened and covered patio.

OAKRIDGE REALTY INC.
926-3300 996-1400

741—Santa Clara County

OLDER MANSION

6 BR., 3 bath, formal dining rm. on an 80 x 150 R-2 lot. Prime San Jose loc. Only $76,950.

OAKRIDGE REALTY, INC.
267-6040 926-3300

SAN JOSE 4 BR. 2 bath, carpets, drapes, air cond. $37,950. 342-5951. ARDATH MILLER, Realtor.

781—Resort/Country

LAKE AND STREAM

5 beaut. acres. Near Natl. Forest, trout stream. View Sierra. Priv. lake. Good roads, electricity. $8900 cash — terms avail. Owner/agent, (415) 347-8091.

OREGON — Privacy 130 Acres. Nr. Crescent on Hiway 97, abuts Nat'l. Forest. View, level, water. Only $400 per Acre. Terms. Owner. 349-4590.

791—Lots

14,000 SQ. FT. M.O.L. Westside San Mateo. Approved City of San Mateo Bldg. plans for 2 spectacular homes included in price. $65,000.

El Granada, 718 El Granada Blvd., View of Princeton Harbor from front and Half Moon Bay Harbor from rear. $13,000.

BELMONT, Plans for 15-Units approved by City of Belmont and included in price. OWNER will consider exchange or subordinate to qualified Buyer. SUPER LOCATION and THE PRICE IS RIGHT! $90,000.

SAN MATEO ASSOC.
342-4354

LAKE ALMANOR

Large lot on Peninsula drive. Gentle slope among few remaining $8,950.
"LOOK FOR THE LION"
SUTCLIFFE Realty
REALTOR 341-5696

HALF MOON BAY — Hwy. frontage 30,000 sq. ft. R-3 zoned. 35,000 Sq. Ft. Commercial zoned. PACIFICA. Near ocean 1 acre R-3 zoned.

COCHRAN & CO. 574-8444

HILLSBOROUGH

Buildable view lot.

GERMAIN REALTY
2321 S. El Camino Real, S.M.
574-0650

800—SEA/AIRCRAFT

821—Boats/Supplies

BOAT, resposs., 24 ft. cruiser, all equipped. $1500/best ofr. 573-0793.

REINELL '74 21 ft. cruiser. Galley, head, 25 omc, trlr. Sharp. Reas. 591-0955.

15-FOOT Gruman Canoe, 4 hp. motor, 3 paddles. $250. firm. Also 4 point mounted deer head. 344-2670.

16 FT. Sidewinder hull w/135 H.O. outbd., trailer, many Xtras. $3000/best offer. 592-7941 eves.

19-FT. Aristocraft, 165 hp. Merc. I/O. Exc. cond. Many extras. Good fishing/ski boat. $4500. 697-6030.

1972 TAHITI 16 ft. 115 HP Mercury. $2300. 592-1552.

26 FT. Thunderbird, 5 sails. Spinnacker — Sausalito berthed, good cond. $4000. 583-3067 aft 5.

900—AUTOMOTIVE

901—Auto Leasing

LET US show you how to lease a Chevy, Ford, Olds, Buick, full size to subcompact; domestic or foreign. RECTOR LEASE, 1011 Cadillac Way, Burlingame 348-3575.

903—Auto Parts

CHEVROLET truck pts. 3 sp., 4 sp. trans. + ¼ truck rear axle, ½ ton dr. shaft. '72 Datsun truck eng. trans. R. end Ford 292 Hi perf. eng. 359-1940.

NEW RADIATORS

RADIATORS REPAIRED.
Gas tank repaired. 347-1076

ONE race car bucket seat $30; Two 40 CDOE Weber carbs. $80; One Pinto Capri 2000 oil cooler $20; One set SECA seat belts $20. Call 583-3067 aft. 5.

911—Motorcycles/ Scooters

BULTACO '71, 250 cc. ported, fresh eng., new tires, extras. $400/offr. 359-2863.

HARLEY DAVIDSON '72 Sportster. $1700. 592-1552.

HONDA '69, C1-350, windshield, faring, good rubber. $565. 348-5203 Eves.

HONDA '71 450, New engine, tires, has Farring and sis bar. $700. 175 Honda MR 1975. Compression release. Used 3 times, like new. $700. 349-7697.

HONDA '74 750 Low mi. Very clean. Many extras. $1550. 593-5948.

HONDA '74 360, low mi., exc. cond. $599. Call 592-3843.

HONDA '75 350 XL w/extras. SHARP. Best offer. 343-0946.

KAWASAKI '69 250. $350 or best offer. 343-3096.

TRIUMPH '71 Bonn. 650. exc. cond. low mi. $975. 589-7110.

TIMES Want Ads always get results.

911—Motorcycles/ Scooters

TRIUMPH '72, 650, clean, 11,000 mi. Must sell. $850. 992-1266.

912—Recreation Vehicles

APACHE, solid wall tent trailer, sleeps 7. $2300. 369-1372.

Bicentennial Special
1976 Nomad, 17-1/2 ft. self-contained $2976. Other makes and models at reduced prices.
NORTHWEST KAMPER KORRAL
155 El Camino, RC 368-1446

CANOPY Camper 8 ft. w/boat rack, dble. bed, insulated. Extras. $350/offer. 355-3981.

CUSTOM. Datsun camper shell, 36 in. high $225. 341-6041.

JEEP '72 4-WD Wagoneer V-8, auto trans., air, radio/heater, low miles.
$3995
165EB7 Dlr. 873-7860

MELMAR Camper, air, auto. P/S, P/B, sleeps 7. Rent $185 wk. 8c per mi. 873-2687.

OPEN Road '73, Americana 24 ft. self-cont. sleeps 6. Good cond. 588-3997.

1972 Pace Arrow, 22 ft. 2 air cond., generator, self contained, tape deck. New tires, brakes, uphol. and flooring. See to appreciate. $8,500. 344-9595.

TAURUS Travel Trailer '74 Self contained. $3700 or offer. 349-1880.

TOYOTA '71 Land Cruiser. Good cond., $2900. Call. 573-7222.

13-FT. Caveman Trailer, exc. cond., stv., htr., 2 propane tanks, port. toilet, sleeps 4. 364-4215 aft. 6.

4 STAR cab over camper. Self-contained. Fits Datsun, Toyota, etc. Must sell. 341-1606 aft 6 pm.

913—Trucks/Tractors

CHEVROLET '69 Pickup 3/4 ton. 8 cyl. air R/H Clean. $1600. 574-0672 wkdays 8-5.

CHEVROLET '72 p/u w/camper excel. cond. $2800 firm. 343-3789 aft. 6 p.m.

CHEVROLET '73 ½ T p/u, exc. cond. Mags, new tires, cust. paint job. $3300/best ofr. 588-6878 aft. 6 p.m.

CHEVROLET '60 p/u with '73 camper. 342-3069.

CHEVY '73, ½ t. p/u. 4 wh. drive. A/T. Best offer 726-4562, evenings.

Chevy '74 3/4-ton
Pickup, 2 tone paint. Automatic trans., power steering, air conditioning, power brakes. 45721R. Sale price $3989.
DICK BULLIS
Chevrolet
100 California Dr., Burl.
344-7611 Open eves/Sunday

CHEVY '75 Pickup. As nearly new as a ½-ton pickup can be. 5451Z. Special $3799. San Mateo Chrysler Plymouth, 1320 El Camino, San Mateo. 341-7241. Open eves/Sunday.

COURIER '74 4 spd. Radial tires. Stereo, shell. Low mi. Extras. Exc. cond. $3100. 697-6184.

DATSUN '72 camper shell, tape, mags. Extras. Very cln. $2850/offer. 345-5839.

DATSUN '73 PU 4 spd. w/rack. New tires and brakes. Ideal transp. $1400. 726-2844 aft 6 pm

DODGE '72 Adventurer. V-8, custom cab, 8 ft. bed, A/T, mags, air, am-fm, P/B, P/S. Call 591-4755.

913—Trucks/Tractors

FORD Window Van, ½ T., 6 cyl., exc. cond. Low mi. New tires. $995. trade/offer. 583-3232.

FORD '67 F-100 w/shell V959P4
$1495
DATSUN '73 w/shell 922343V
$2595
LUV '72 Locked Flat Tonneau 61024L.
$2095
HILUX '74 full sac equipment. 78435S.
$2995
Daly City Toyota, John Daly Blvd. and Mission
755-5500 Open eves., Sun.

GMC '74 Pickup.
4 WHEEL DRIVE Air conditioning, power steering. Sierra Grande model. 14,200 miles. An exceptional truck. TKY144Z512487. For quick sale this week $4789.
DICK BULLIS
CHEVROLET
100 California Dr., Burl.
344-7611 Open eves/Sunday

GMC '74 3/4 Ton PU. 4 spd. Low mi. $3800 or offer. 344-2910 aft 7 pm

INTERNATIONAL '70, 12 ft. flat bed dump. Asking $2600. 726-4696.

JEEPSTER '70 Commando convert. Loaded. $2400. After 3 p.m. 355-3723.

WILLIS '51 Station Wag. w/ Chev 6 cyl. Needs work. $450. 343-1219.

921—Autos Wanted

AN HONEST VALUE
FOR YOUR CAR OR TRUCK
WE PAY EXTRA
FOR CLEAN OR LOW MILEAGE
PUT YOUR TRUST IN US
FAIR DEALING "SINCE 1926"
TOWNE FORD
1601 EL CAMINO REAL
REDWOOD CITY
366-5744 OR 366-5746

CADILLACS WANTED! Top $$$ for '68 thru '73 Cadillacs! Call or see DON LUCAS Cadillac, 171 El Camino, South San Francisco. 871-9566.

CASH for cars! Top$$$$. Any Make . . . Any Year. Call 873-7860. San Bruno Lincoln/Mercury. 345 El Camino.

CASH for JUNK CARS. FREE TOWING, day or night. 341-5653.

CASH IN A FLASH
We Need Good Clean
Cars and Trucks
Paid For Or Not
FOR TOP DOLLAR
SEE FRANK McCANN AT
METCALF-REIS
2 California Dr., Burl.
342-8601 342-8607

SPOT cash for your car or truck paid for or not. Stagnaro Auto Sales, 1595 El Camino, San Carlos, 592-7660.

TOP CASH PAID
for junk autos/late mdls. Free towing. B&E Auto Salvage 755-3082.

TOP prices for Porsche and Audi cars and other imports. NEUFELD PORSCHE/AUDI, 1025 Rollins Rd., Burlingame. 348-1700. Open eves./Sun.

WANTED!!
CLEAN USED CARS!
PAID FOR OR NOT!
TOP DOLLAR!
Call or see Ross Harper
589-8850
FAIRWAY CHEVROLET
1st & San Bruno Ave.
San Bruno

PLACE YOUR WANT ADS NOW!

921—Autos Wanted

We Buy Clean Used Cars
LEE OLDS/AMERICAN
1021 Burlingame Ave.
Burlingame. 344-5776

WE NEED and will pay real well for cars and trucks. Especially small or imports 347-1014.

WE pay cash for clean cars. Village Lincoln Mercury 393 El Camino, San Carlos 593-8433. Open eves./Sunday.

We Pay Over Wholesale
For Clean Used Cars and Trucks. See Us Today.
KOHLENBERG FORD
California Drive at
Bayswater, Burlingame
347-3515 344-1116

WE PAY top money for good used cars.
E-Z DAVIES
1101 El Camino Real
Redwood City, 369-0311

$ CASH $
. . . FOR YOUR CAR, TRUCK, CAMPER, 4 WHEEL DRIVE!
WE PAY TOP DOLLAR!!
Paid For Or Not!
Ask for Bill Wilson or Larry Malasoma.
OPEN NITES/SUNDAYS
MELODY TOYOTA
750 El Camino San Bruno
588-2313

"CASH BUYER"
FOR CARS AND TRUCKS
Foreign/Domestic Models
SEE BOB BONOMO
Volkswagen Center
Redwood City, 100 MAIN ST., 364-0106

"Get Top Dollar Here"
For Your Car . . . Paid For Or Not!!! See Or Call "The Top Dollar Man" at . . .
DICK BULLIS CHEVROLET
100 CALIFORNIA DRIVE, BURLINGAME 344-7611.
OPEN EVES and SUNDAY

931—Antique Cars

CHEVROLETS (2) 1937. Sell or trade for older sports car. 347-4440 aft. 5 p.m.

932—Imports/Sports

ALFA '69 Sedan Berlina 602CDL. New car trade sale $1995. Burlingame Imports 351 California Dr., Burl. 347-4380.

AUDI '72 AM/FM Auto. Perf. running cond. Immaculate $2650/offer. 343-9512.

AUDI '72 100 LS. 4-dr. sed. AM-FM 8 trk., 58,000 mi. Great. $2900. 431-0780 days.

AUSTIN HEALEY '62 3000. Overdrive, wire wheels. Good cond. $2495. 347-5607.

AUSTIN '70 America. Rebuilt transmission. 4 spd. $850/best ofr. 589-4412.

AUSTIN-AMERICAN '70. Exc. cond. 33,000 mi. Good tires. $999. 343-8163.

BMW
H&E Car Sales, 275 Alma St. Palo Alto 324-4488

BMW '72 2002 2-dr. sedan. 559GYS. Only . . .
$3395
Daly City Toyota, John Daly Blvd. and Mission. 755-5500 Open eves., Sun.

BMW 1976
Has Arrived!
PETER PAN IMPORTS
2695 South El Camino
San Mateo 349-9077
OPEN NIGHTS/WEEKENDS

CAPRI '72 V-6, auto. Beautiful condition inside and out. $2500. 593-1337.

CAPRI '72 4 cyl. 4 spd. AM-FM stereo. Decor. Exc. $2200/ofr. 349-5716 nite.

CAPRI '73, V-6, 4 spd., am/fm, good cond., many extras, low price. 592-8195.

CAPRI '74 V-6, 4 speed, AM/FM, air, offer. Call 756-8306 eves.

CAPRI '74. 4 cyl., 4 spd. Exc. cond. $3400/best offer. Call 366-9356.

CAPRI — always a BIG selection of top quality used models, '71-76's! Stanford *lincoln/Mercury 444 El Camino, Menlo Park. 326-4020.

CORVETTE '72, T-top, 4 sp., sharp, dealer. $5395. 341-4957.

DATSUN '73 610 Station Wagon. 4-Dr. Automatic trans., vinyl roof and rack. Low mileage. Drive this king size compact. Only $2997. 545JKH.
Volkswagen Center
100 Main St., Redwood City
364-0106 Open eves./Sunday

DATSUN '74 260Z. Mags, Air, Immac. Low miles. $5500 / Best offer. 364-1019.

DATSUN DATSUN
FIAT FIAT FIAT
SUNDANCE BOATS
DRAGONETTI MOTORS
2745 El Camino, San Mateo
349-4455 Open eves., Sunday

DUNE BUGGY, glass body, turbo charged Corvair eng. new clutch, brakes, some chrome. $950. 726-4696.

FIAT
MASSAGLI MOTORS
6800 Mission Daly City
Open Nites/Sun 755-6500
"We'll Beat Anybody's Deal"

Results With Want Ads

932—Imports/Sports

FIAT '70 124 Spider. Excellent cond. $2000. 345-0455.

FIAT '70 124 Spyder $2300. AM/FM, perf. body, great running eng. 341-5005.

Foreign/Domestic
New Car Trade-Ins
Bargain With Us!
DATSUN '71 Fastback Coupe. Very clean.
AUDI '72 4-DOOR Automatic. Extra clean.
CAPRI '73 Air cond. Sharp.
DATSUN '75 B210 2-Door. Like new.
DATSUN '72 240Z. Air cond. Low miles.
DATSUN '74 710 2-Door. 9000 mile car.
FIAT '74 128 2-Dr. AM/FM. Sharp.
FIAT X19 '74 AM/FM Cocoa brown.
FIAT 124 '74 Special 4-Dr. A/T, AM/FM
FIAT '72 128 A little red wagon.
FIAT '74 SPIDER Stereo & rack. 5-spd. Maroon.
TOYOTA '74 CELICA GT Bronze and sharp.
TOYOTA '72 WAGON Automatic, air.
TOYOTA '75 COROLLA 2-Door. 4-speed.
PORSCHE '73 911T Low miles. Immaculate. Low miles. Don't miss this.
MGB '73 RDSTR Wire wheels, stereo.
VW '73 SUPER BUG Low miles.
FIAT '73 850 Spider Roadster
JAGUAR '73 XKG 4-Dr. Showroom clean.

FORD '73 PINTO Wagon. Air & rack. Sharp.
FORD '74 PINTO 2-Dr. Runabout. A/T, R/H. Very clean. Low miles.
CHEVY '75 LUV Pickup. Low miles. Like new.
CHEVY '74 VEGA GT. Extra clean. R/H.
CHEVY '72 VEGA Wagon. Economy special.
CHEVY '75 ½-TON Pickup. Short bed. Sparkling white. Like new. Only 4000 mi.
DODGE '74 DART Sport. 6-cyl. A/T, P/S, R/H. vinyl top.
FORD '74 ½-TON Pickup. Heavy duty. Clean inside and out.
PONTIAC '69 TEMPEST 2-Dr. Hardtop. A/T, R/H, P/S.
CHEVY '71 MONTE Carlo. Blue 2-Dr. Vinyl top A/T, P/S. Very clean.
FORD '70 MAVERICK 2-Dr. Clean inside and out.
GREMLIN '73 A/T, P/S, buckets, roof rack, rallye wheels. An extra nice car.
MANY OTHERS
Dragonetti Motors
Datsun/Fiat/Sundance boats
2745 El Camino, San Mateo
349-4455 Open eves., Sunday

HONDAS '76 Now In Stock
And available for immediate delivery. No waiting.
ARATA PONTIAC
GMC and HONDA
200 California Dr. 347-5431
Burlingame. Open eves., Sun.

JAGUAR '65 XKE, 4.2 cpe. Excel. must sell. $2800 or best offer. 365-7036.

JEEP — Toyota '72 land cruiser Hdtp. Winch, 4 whl. drive, roll bar. Radio. Call after 5 p.m. 467-1021.

MAZDA '73 RX3. Wagon. A/T. Air. Sear's steel radials. $1950/offer. 871-7673.

MAZDA '74 RX4 Station Wagon. Automatic, AM/FM radio, New Car Warranty. Only 3700 miles. 905MZD. Yours for only $3195 at SOUTH CITY MAZDA. #1 Chestnut off El Camino in SSF. Call 873-2370. Open Sundays and Evenings.

MERCEDES BENZ '70, 250 C, immac., new tires/trans. Must sell. 349-4606.

MG MIDGET '69 Exc. NEW paint, clutch, inter. $1795/ofr. 343-5068; 591-8527.

MG '72 Midget, Sharp! Gold and black, radio, ski rack and more. WEB 620.
$2595
Daly City Toyota, John Daly Blvd. and Mission. 755-5500 Open eves., Sun.

FAR OUT MUSIC AT WAY IN PRICES! Check the Times Want Ads today!

932—Imports/Sports

TOYOTA
#1 IMPORT CAR SOLD IN AMERICA!!
Come In And Test Drive The
ALL NEW LIFTBACK From The
#1 DEALER IN SAN MATEO COUNTY!!
NO CASH DOWN . . . NO PAYMENT 'TIL MARCH ON ANY NEW TOYOTA IN STOCK!!
from $64.89 month
Example: '76 Corolla, 36 month lease. Cash price $3192.08. Residual value $1755.64. We will assume all initial deposits as a courtesy to our customers with credit approval.
5 YEAR/50,000 MILE WARRANTY AVAILABLE!
4 WHEEL DRIVE HEADQUARTERS and the Bay Area's largest supply of parts and accessories! Financing 100% available on new and used cars and service.
MELODY TOYOTA
750 EL CAMINO • SAN BRUNO
Open Nights and Sundays
588-2313 • 697-5420

MORRIS MINOR '56 Woody exc. cond., 347-6535.

PORSCHE '75 914 2.0 litre 4 mgs. old. Loaded! Must sell, best offer. 583-3154.

SUBARU '72 GL Leone Cpe. 4-speed. 111LCE. $1895. Burlingame Imports, 351 California Dr., Burl. 347-7898.

TOYOTA '69 Corona, 4 DR. Good cond. $950. Call 697-6882.

TOYOTA '70 Corona, radio/heater. Extras! 111ERK. 22 other Toyotas in stock!!
$1495
Daly City Toyota, John Daly Blvd. and Mission, 755-5500 Open Eves., Sun.

TOYOTA '70 Corolla, 4 spd., 8 track, radio, lo mi. Clean $1050. 592-1321.

Toyota '73 Celica ST
Gold, black vinyl top
Factory air 79706
AVG RETAIL $3260
AVE WHOLESALE $2400
OUR PRICE $2475
CALIF. AUTO BROKERS
348-3775

TOYOTA '73 Celica ST Excellent condition 866JHM. 6 Celica's in stock!!
$2895
Daly City Toyota, John Daly Blvd. and Mission. 755-5500 Open eves., Sun.

TOYOTA '74 Celica GT. 5 spd. AM-FM. Low mi. Exc. cond. $3500/ofr. 574-0894.

TOYOTA. Lease a new Toyota from under $70 a month total payment on approval of credit. Call Mr. Valentine, Toyota Center, 347-9192.

TOYOTAS TTTTTT
TOYOTAS
We want to sell you a New or Used Car More Than Anyone You Know! Take Time To Try
THOMPSON TOYOTA
Bayshore & Whipple R.C.
365-0633 Open 7 Days/5 Nites
"Easy To Get To. . . . .
. . . . EASIER To Buy From!"

VOLKSWAGEN '72 Contempo Camper. Like new mini-home. Low mileage. See and compare for replacement value. Only $4397. 742EZC.
Volkswagen Center
100 Main St., Redwood City
364-0106 Open eves./Sunday

VOLKSWAGEN '72 "Wunderbug," stereo, mags, low miles. 515KCE. 4 VW's in stock!!
$2295
Daly City Toyota, John Daly Blvd. and Mission. 755-5500 Open eves., Sun.

VOLKSWAGEN '70 Sq. back, auto., 49,000 mi., excel. cond. '76 lic. $1850 or best offer. 692-3596.

VOLKSWAGEN '72 Super Beetle, top cond., new paint. $1850. 879-0894.

VOLKSWAGEN '68 Bug, good running condition. $650. Call 349-1089.

VOLKSWAGEN '69. Good condition. $1,150. 994-2367.

PLACE YOUR WANT ADS NOW!

VOLKSWAGEN '70 bus, must sell, gd. cond., rebit. eng. 1st $1400 takes. 365-4402.

VOLKSWAGEN '75 Bug. Exc. cond. AM/FM., low miles. Call 344-3308.

VOLKSWAGEN '71 Bus. Excellent Cond. $2965. 348-5203. evenings.

VOLKSWAGEN '75 Convertible. 9 mos. old. Like new. $3995. 344-6786.

VOLKSWAGEN '73, super beetle, convert. 23,000 mi. $2800/best ofr. 593-2616.

VOLVO '69 144 Sedan
$1288
YOG555 Dlr. 873-7860

VOLVO '72 145 sta. wag. Exc. cond. 1 owner, low mi. $4095 or/offer. 349-6075.

VOLVO VOLVO
Sales, Leasing Service
'75 Demos Available
BURLINGAME VOLVO
825 N. San Mateo Dr.
San Mateo 348-5432
OPEN EVES. and SUN.

VW '71 Squareback
HARD TO FIND
Station Wagon with automatic trans. 555LBW $1389.
DICK BULLIS
CHEVROLET
100 California Dr., Burl.
344-7611 Open eves/Sun.

940—Automobiles

AMC '71 Javelin. Good motor, A/C; needs tires. $1895. 592-6739 aft. 6 p.m.

BALESTRA
PONTIAC-AMC-GMC
1039 El Camino Redwd. City

BUICK '64, full sized wagon. Good condition $400/ofr. 574-5789 eves.

BUICK '66 Riviera. In mint condition. A must see if there ever was one. Custom interior, factory air, full power, etc. PUTNAM BUICK 342-4321.

BUICK '73. Estate Wgn. 9 pass. Wood side panels, rack, fully equipt. 33,000 mi., gd. cond. $2995. 341-5885.

CADILLAC '60, clean, all pwr., $250. 343-7602.

CADILLAC '73 EL DORADO. ALL EXTRAS $6,000/-OFFER. 341-9835.

CADILLAC '72 El Dorado conv. 33,000 mi. $5300. Call 344-9907.

CADILLAC '63 Coupe deVille, new tires, new uphl. A/C $350. 591-3644.

CADS '76 Eldo Fuel inject. Lse. $280 mo.; '75 Eldo lse. $240; Merc. Montego '73 Wgn. Simulated wood, air $2595. 592-4300; eves. 342-5444

CAMARO '68. 4 speed, vinyl top, radials, orig. owner. $1395. Call 343-9168.

CAMARO '74 LT, tilt, fm, air, $4195. Dealer. 341-4957.

CHEVROLET '73 El Camino, Loaded. 31,000 mi. Camper shell. Best ofr. 349-9055 aft. 5.

CHEVROLET '74 Vega Wagon. Clean. 4 on floor. R/H, Air. $2500. 574-0672 wkdys. 8-5.

CHEVROLET '61 Nova, 6 cyl., good cond., new tires, rebuilt engine, clean. $275. Day. 344-8006.

CHEVROLET '75 VEGA'S year end clearance start at $2597 (116162). STEWART CHEVROLET. Call 994-2400.

CHEVROLET '73 Vega Hatchback. A.T. R/H. Gd. cond. Reas. 355-0680

CHEVROLET '62, gd. transp. new paint/brakes. $275. Call Jim, 359-2785.

CHEVROLET '62 Good tires. Good condition. $225. Call 341-7088.

CHEVROLET '74 Vega GT 19,000 mi. Asking $2300 341-6748 aft. 5.

CHEVROLET '75 Blazer Chevenne equipped w/Xtras $7000. 589-7757 aft. 5.

CHEVROLET '72 Malibu. Air cond., R/H, new tires $2500. 697-6284.

CHEVROLET '72 Nova. 6 cyl. 24,000 miles. Exc. cond. $2100 573-7199.

CHEVY '60, Impala 283 convert. Runs/looks great. New battery. 343-6113.

Chevy '73 Vega
Wagon. Economical transportation. 270GUK. $1749.
METCALF-REIS
2 California Drive 342-8607
Burlingame Open eves/Sun.

CHRYSLER '75 Cordova Immaculate. 2200 mi. 5 yr warranty. '76 license $5500. 342-5911 P.M.

940—Automobiles

COMET '75, 4 dr., vinyl top, P/S, $3495/best ofr. 341-5633, 359-0309.

DODGE '72 Charger. Auto. exc. cond. $1900. 574-9089.

DODGE CENTER
640 Veterans Blvd., R.C.
Sales-Service 365-6000

Dodge '69 Dart
2-Dr. Hardtop. Metallic green with vinyl roof. Power steering, automatic trans., 6-cyl. 776FRG. Sale $1189.
DICK BULLIS
CHEVROLET
100 California Dr., Burl.
344-7611 Open eves/Sunday

DODGE '71 Polara, cust. 318, extras, new tires, good cond. $1200/ofr. 592-8943.

DODGE '72, Polara, 4 Dr. A.T., AM/FM. Perf. Cond. Central Automotive. 345-8777.

DODGE '73 Swinger, 2 dr. hardtop, auto. trans., air cond., vinyl roof, power steering. Extra Sharp Car!
$3088
583HAP Dlr. 873-7860

ECONOMY Cars. Finest You Can Find — ANYWHERE! New and Used. SAN BRUNO LINCOLN/MERCURY, 345 El Camino — 873-0800.

FIREBIRD '68 convert. Good cond. A/T, P/S, P/B. $1150. Call 591-9308 eves.

FORD '74 Torino wag. Fully equipt. Immac. 11,000 mi. $4000. 873-0799.

FORD '63 Galaxie, radials. Needs head gasket. $200. Wkdays 348-1425.

FORD '65 Fairlane, black, good running cond. $500. Call 343-7891.

FORD '66 T-bird. Good cond. $450 or offer. 726-2726.

FORD '66 T-bird. Excellent condition. 467-0313.

Ford '71 Pinto
2-Door. Dark green in color. Automatic trans., A lot of economy for your money. Wholesale Jan/Feb. Kelly blue book $1225. Your price $1325. 645CSX.
DICK BULLIS
CHEVROLET
100 California Dr., Burl.
344-7611 Open eves/Sunday

FORD '72 Ranchero A/T, P/S, P/B, R/H, Air. New tires. Tonneau cover. $2450 firm. 343-9809. Pvt. pty.

FORD '73 Gran Torino, P/S, P/B, A/C, excel. cond. $2100/best ofr. Weekdays 7:30 a.m.-4 p.m. 697-1102.

FORD '73 LTD Brougham, good second car $1850. 592-3244.

FORD '73 Torino 4 dr. Hardtop. R/H, P/B, P/S, air cond. Low mi. $2,200. 359-1946.

FORD '74 LTD. Must sell; immaculate, fully loaded, 24,000 mi., transferred, best offer. 343-8898.

FORD '75 Mustang Mach I, loaded, 302 V-8, A/T. $600/take over pymnts. 12 mo. warr. 583-7624.

GALLOPING good deals on young used cars at AVIS-RENT-A-CAR 1650 Old Bayshore, Burlingame 692-2290.

JEEP
SALES LEASE SERVICE
Serramonte AMC/JEEP
650 Serramonte Blvd.
Daly City/Colma 994-1660

LESHER — MUIRHEAD OLDSMOBILE, 700 Serramonte, Colma. 994-5600. SALES — SERVICE — LEASING.

LINCOLN '73 MARK IV Silver luxury group. Loaded with everything.
$6588
the final step up
899GFS Dlr. 873-7860

LINCOLN '74 Cont'l town car. $6295/offer. Low mi. Exceptional. 592-0961 aft. 5.

LINCOLN '75 Mark IV. Quick sale. 8,900 mi. $6,900 firm. 355-8970.

MAVERICK '71. front end body damage. $350 or best offer. 592-1321.

FOR CARS that get you places, check the Classified Ads now!

940—Automobiles

MERCURY '61 Convertible. Needs minor repair. $300. 347-3320 aft 6 pm

MERCURY '73 MARQUIS Brougham Cpe. Beautiful ginger glamour finish with tobacco twin comfort lounge seats. This locally owned trade in is fully equipped with power windows, auto. temp. air, pwr. seats, speed control. TILT WHEEL. Priced to sell at only
$3388
136GUH Dlr. 873-0800

Mercury '75 Monarch
Ghia coupe. 6-cyl., automatic trans., power steering, brakes, air. 627 LMH. $4589.
METCALF-REIS
2 California Drive 342-8607
Burlingame Open eves/Sun.

Mercury '75 Cougar
XR-7. Air, landau roof, power steering, brakes. Low mileage. Today's special. 158LMI. $5195.
METCALF-REIS
2 California Drive 342-8697
Burlingame Open eves/Sun.

MERCURY '75 Monarch 2-Dr. Sport Sedan. Power features, air conditioning, vinyl roof, etc. Less than 8000 miles. Only $4387. 176MLB.
Volkswagen Center
100 Main St., Redwood City
364-0106 Open eves./Sunday

MERCURY '71, Comet 302 V-8, FM, AM, sht. wave, AT, radials. 20 MPG. 348-5203 Eves.

MUSTANG II '74 sunroof. Automatic. 439LOU $2895. BURLINGAME IMPORTS, 361 Calif Dr., Burl. 347-7898.

MUSTANG '67, GT, 390 High performance. New clutch. EXTRAS. Best offer. 365-1842.

MUSTANG '69 Fastback, 302. A/T, 18-20 mpg, excel. cond. $1700. 345-7750.

MUSTANG '66, 8 cyl., new brakes, shocks, good cond. $900/offer. 345-7205 aft 5.

MUSTANG '66 Convert., A/T, V8 289. $980. R/H. Very good cond. 343-2908.

MUSTANG '66, 6 cyl., rebit. engine. Orig. owners. 589-5286.

MUSTANG '67 Coupe, AT, P/S. Call 593-7051.

MUSTANG '66, A/T, AM-FM Quad. stereo, Good cond. $600 or offer. 341-9840.

Mustang '71
Auto. P/S, P/B, A/C, vinyl top. 155FCO
AVG RETAIL $2670
AVG WHOLESALE $1900
OUR PRICE $1690
CALIF. AUTO BROKERS
348-3775

MUSTANG '74 Mach I, V-6 auto. trans. plus more!
$2888
045KCF Dlr. 873-7860

OLDSMOBILE '70 Toronado. Extras. Exc. cond. New tires. Offer. 348-5511.

PINTO '73 Runabout, blue, 38,000 mi. Good cond. $2300/offer. 347-4950.

Plymouth '72
WAGON. Air conditioning, power steering, brakes. A real family car. Special this week $1889. 938ENO.
DICK BULLIS
100 California Dr., Burl.
344-7611 Open eves/Sunday

PLYMOUTH 90 new Valiants IN STOCK! All models and colors from $3076 (209245) dlr. 994-0550. Call anytime!

PONTIAC '64. $250 or offer. 355-1868

PONTIAC '67 Catalina. A/T, air. Good shape. $600. 341-3875.

Pontiac '72 Gran
Prix. Patina silver in color. This is Pontiac's nicest automobile. Has air conditioning, vinyl roof, etc. Sale price this week only $2889. 023EDS.
DICK BULLIS
CHEVROLET
100 California Dr., Burl.
344-7611 Open eves/Sunday

READ Times Want Ads

940—Automobiles

QUALITY new & used cars and trucks from the Area's oldest Ford Dealer, Fred Lautze Ford, SSF. 871-8160, 871-7070.

RAMBLER '63, needs body work. $150 or best offer. 697-2414.

RAMBLER '66 Station Wagon, P/S, P/B, air. Immaculate. $700. 992-7909.

SERRAMONTE FORD, Sales, Service, Leasing. 99 Serramonte Blvd. Next to Hgwy. 280. Colma. 755-7007

Special! Special!
Used Car Sale
TREMENDOUS REDUCTIONS
Check These Prices

'71 Ford $1388
WAS $2195
LTD Brougham 2-Dr. Hardtop. 237DUL.

'69 Olds $1488
WAS $1995
Cutlass Supreme 2-Dr. Hardtop. ZEG465.

'68 Olds $1088
WAS $1495
Cutlass Supreme 2-Dr. Hardtop.

'74 AMC $2688
WAS $3195
Matador X 2-Dr. Cpe. 825KTM.

'74 AMC $2388
WAS $3195
Hornet 2-Dr. Hatchback. 320MGM.

'67 Intl $1695
Travelall. One owner. Like new. A rare one. USU569.

LEE OLDS WEEKLY SUPER SPECIAL!!

'75 Olds Starfire
Original List $5945
Special Pr $4395
V-6, automatic trans., power steering, AM/FM, air conditioning, styled road wheels. Only 2200 miles. Factory warranty.

Import Specials

'71 Volks $1495
A super buy. WA6CDB.

'68 Fiat $888
XFF336. Low miles. Great mileage.

'73 Austin $1788
Marina. Sedan comfort at a compact price. #P3130A.

LEE OLDS/AMC
1021 Burlingame Avenue
Burlingame 344-5776

VEGA '73 Station Wagon air cond., A/T; exc. cond. $1850. Call 347-4280

WE'RE LOADED with GM PRODUCTS!!
•Recent Trade Ins•
'74 Chevrolet Monte Carlo 375MHA $3788
'75 Oldsmobile Cutlass spt. cpe. 462NET $3288
'74 Buick Luxury Coupe 838LYA $3588
'74 Camaro 087KNP $3688
'75 Pontiac Lemans, under 2000 mi. 268MRA $3988
'73 NOVA Coupe 969HLW $2688
'75 MONZA 2+2 401MHP $3388
only at
SAN BRUNO LINCOLN/MERCURY
345 EL CAMINO SAN BRUNO
Open Nites & Weekends
873-7860 — 873-0800

Let Want Ads Help You Phone 348-4444

DISPLAY CLASSIFIED 913—TRUCKS/TRACTORS

USED TRUCKS
FORD
KOHLENBERG
THRIFT TRUCK CENTER
TAKE THE RISK
out of buying a used truck. 24,000 miles or 2-yr. warranty available on most trucks.

'72 Bronco
V-8 hardtop. 4-wheel drive. Very sharp. 711ERO.
$3495

'74 Ford E100
Van. V-8, automatic. Sharp. 24,000 miles. 70672X.
$3495

'70 Ford
6-cyl., stick, stepside. Sharp with low miles. 35178G
$1795

SPECIAL!
'73 FORD F-250
¾-Ton Pickup. V-8, automatic, power steer., brakes. R/H. Light blue. 44991M.
$2995

'74 Dodge
6-ft. stepside. V-8, stick, power steer. Beautiful cond. 20,000 miles. 53816V.
$3495

'73 DODGE
300 Van. V-8, automatic, power steering, brakes. Sharp. 62120N.
$3295

'73 Chevy ½-T.
8-ft. box, automatic, power steering, brakes, V-8. 38251R.
$3195

LONG TERM FINANCING AVAILABLE
105 CALIFORNIA DRIVE, BURLINGAME
MGR. AL THOLIN PHONE 344-1119

DISPLAY CLASSIFIED 932 — IMPORTS/SPORTS

TOYOTA TOYOTA TOYOTA
YOU ASKED FOR IT and NOW YOU HAVE IT with . . .
QUALITY • ECONOMY • COMFORT
PLUS THE LOWEST PRICED CAR IN CALIFORNIA!!!
"It's Our **15th ANNIVERSARY** in San Bruno and We Have the **DEALING SPIRIT**"
from $2.16 a day!
• NO CASH DOWN •
NO PAYMENT 'TIL APRIL '76
ON ANY NEW TOYOTA IN STOCK!
EXAMPLE: 36 mo. lease $64.89 mo. '76 Corolla. cash price $3192.08. Residual value $1755.64. We will assume all initial deposits, as a courtesy to our customers, with approved credit.
5 YEAR/50,000 MILE WARRANTY AVAILABLE
Melody Toyota
750 EL CAMINO • SAN BRUNO
Open Nights and Sundays
588-2313 • 697-5420
TOYOTA TOYOTA TOYOTA

DISPLAY CLASSIFIED 940—AUTOMOBILES

COME TO KOHLENBERG COUNTRY
Special! We Now Carry Our Own Contracts!
OUR DISCOUNT PRICES!!!

Fiat '70 Rdst.
310MGU 45,782 miles. New car trade. Beautiful yellow finish
$1188

AMC '73 Gremlin
776HLA Pretty silver blue metallic with matching leatherette interior. Average retail over $2,200
$1366

AMC '74 Hornet
661KIE 6-cyl. R/H. new car trade. Very clean. Compare the car before you buy
$1888

Chevy '73 Vega
Kammback Wagon. 5656LF. R/H. A/T. Gold finish with deluxe leatherette trim.
$1888

Ford '74 Mustang
537LBH. One owner. 2+2. R/H. A/T. P/S, rallye wheels. Copper finish/vinyl interior
$3188

Ford '66 Mustang
Convertible. 5F1699. R/H. P/S. A/T. 289 engine, bucket seats. New car trade
$788

Mercury '68
Cougar. XL8082. R/H. A/T. P/S. Red finish with landau top & interior to match
$1388

Toyota '69
5938GL. One owner. Very clean. 4-spd. R/H. Shop us on this one
$788

Ford '73 Pinto
Wagon. 730HKF. Stick shift. R/H. Spotless gold finish with interior to match
$2188

Ford '72 LTD
Brougham. 140EUW. R/H. air. P/S. P/B. A/T. Poker white landau top to match
$2488

Ford '73 Country
Squire. 077G7Z. Full power, air and lots more. Bahama blue with wood grain paneling
$2988

Plymouth '72
Fury III. 4-Dr. 062H86. R/H. P/S. A/T. air. Spotless gold finish with interior to match
$1888

KOHLENBERG FORD
90 CALIFORNIA DR., BURLINGAME 347-3515. OPEN EVES., SUN.

AWARD RECIPIENTS

Admiring the citations awarded at the California Parks and Recreation Society or (from left) Daly City Councilman Tony Giamona, Parks and Recreation Commission Chairwoman Jane Powell and Richard Powell.

Recreation Awards to D. C. Residents

Jane Powell, chairwoman of the Park and Recreation Commission, was honored by the California Parks and Recreation Society at the Annual Society Awards Dinner on Jan. 24.

The dinner, held this year at the Palo Alto Holiday Inn, is for the purpose of recognizing contribution to the field of recreation and parks.

Mrs. Powell was singled out for her service on the Park and Recreation Commission and her many other volunteer efforts toward making her community a better place to live.

Also recognized at the dinner were Ed and Emma Buoncristiani.

They received a citation for their many years of volunteer teaching of round dancing.

Jane Powell accepted for the Buoncristianis.

Attending the dinner to honor Mrs. Powell and the Buoncristianis were Councilman Anthony Giamono, and Park and Recreation Commissioners Al Kane, Anthony Aiello, Louis Larcombe and James Fusaro.

Charles E. Vincent, director of recreation, parks and maintenance, made the presentations and spoke to the society in regard to the contributions of the award recipients.

PUBLIC NOTICES

COUNTY OF SAN MATEO,
STATE OF CALIFORNIA

CONTRACT DOCUMENTS
AND
SPECIFICATIONS
FOR

RESURFACING OF VARIOUS STREETS
IN THE SAN MATEO HIGHLANDS

TRENTON PLACE	--	COUNTY ROAD NO. 220
FAIRFIELD COURT	--	COUNTY ROAD NO. 221
ROXBURY LANE	--	COUNTY ROAD NO. 239
LEXINGTON AVENUE	--	COUNTY ROAD NO. 252-A
BRANDYWINE ROAD	--	COUNTY ROAD NO. 255
FORGE ROAD	--	COUNTY ROAD NO. 260
TARRYTOWN STREET	--	COUNTY ROAD NO. 265

S. H. CANTWELL, JR.
County Engineer & Road Commissioner
590 Hamilton Street
Redwood City, California

NOTICE TO CONTRACTORS

NOTICE IS HEREBY GIVEN, that

Sealed bids will be received at the office of the Clerk of the Board of Supervisors, Hall of Justice and Records, Redwood City, California, until the hour of 10:00 A.M., TUESDAY, FEBRUARY 17, 1976, which bids will then be transmitted to the Chambers of the Board of Supervisors in the Hall of Justice and Records, where the bids will be publicly opened and read aloud for the resurfacing of roadways in accordance with the specifications therefore and to which special reference is made as follows:

RESURFACING OF VARIOUS STREETS IN THE SAN MATEO HIGHLANDS: TRENTON PLACE, FAIRFIELD COURT, ROXBURY LANE, LEXINGTON AVENUE, BRANDYWINE ROAD, FORGE ROAD AND TARRYTOWN STREET.

TOTAL PROJECT APPROXIMATELY 1.38 MILES IN LENGTH, WITH APPURTENANT WORK THERETO

Bids are required for the entire work described herein

Engineer's Estimate
RESURFACING OF VARIOUS STREETS
IN SAN MATEO HIGHLANDS

Item	Quantity	Unit	Description
1	35	Each	Adjust Monument Boxes to Grade
2	41	Each	Adjust Manhole Frames & Covers to Grade
3	2,500	Ton	Asphalt Concrete (Type B)
4	10	Ton	Asphaltic Emulsion (Paint Binder)
5	17,500	L.F.	Planing Asphalt Concrete Pavement

Engineer's Estimate of Construction Costs $63,000.00

The foregoing quantities are approximate only, being given as a basis for the comparison of bids, and the County of San Mateo does not, expressly or by implication, agree that the actual amount of work will correspond herewith, but reserves the right to increase or decrease the amount of any class or portion of the work, or to omit any portion of the work, as may be deemed necessary or expedient by the Engineer.

Pursuant to Section 1773 of the Labor Code, prevailing wage rates have been advertised in a newspaper of general circulation and copies are available in the office of the County Engineer and in the office of the Clerk of the Board as adopted by Resolution No. 35337 of the Board of Supervisors on the 7th day of October 1975, establishing such prevailing wage rates. Said prevailing wage rates shall be made available to any interested party on request, and in such case the successful bidder shall post a copy thereof at each job site.

Overtime—not less than one and one-half (1½) times the above rates. Sundays and holidays not less than two (2) times the above rates.

The holidays upon which such rates shall be paid shall be all holidays recognized in the collective bargaining agreement applicable to the particular craft, classification, or type of workman employed on the project.

It is the policy of the County that contractors on public projects employ their workers and craftsmen from the local labor market whenever possible. "Local Labor Market" is defined as the labor market within the geographical confines of the County of San Mateo, State of California. Consistent with this policy, the contractor is requested to employ his craftsmen and other workers from the local labor market whenever possible to do so.

Each bidder shall submit with his bid a Certificate of Compliance, on a form provided in the "Proposal" section of these contract documents, certifying that he is in compliance with the provisions of the Equal Employment Opportunity Requirement of Executive Order 11246, Title VII of the Civil Rights Act of 1964, the California Fair Employment Practices Act and any other federal or state laws and regulations relating to equal employment opportunity. With the execution of said certificate, bidder also agrees that he will develop and implement, during the course of the work concerned, an affirmative action program of hiring and employment, conducted without regard to race, color, national origin, ancestry or religion of the applicants. With this certification, he shall submit any and all information which may be required by the County in connection with the particular project.

Plans and specifications and forms of proposal and contract may be seen and obtained at the office of the County Purchasing Agent, 590 Hamilton Street, Redwood City, California. Plans and Specifications may be obtained for a NON-REFUNDABLE FEE OF $3.00 PER SET.

Additional technical questions should be directed to the office of the County Engineer and Road Commissioner, County Office Building, Redwood City, California.

No bids will be accepted from a bidder who is not licensed as required by laws of the State of California.

The County of San Mateo reserves the right to reject any or all bids, and or waive any informalities or irregularities in any bid received.

No bidder may withdraw his bid for a period of thirty (30) days after the date set from the opening thereof.

BY ORDER OF THE BOARD OF SUPERVISORS
COUNTY OF SAN MATEO.
A. R. MIDDAUGH, Purchasing Agent

Published in The Post, San Mateo, California 94402.
January 28, February 4, 1976 (P-226)

Parents Challenge SSF Smoking Rule

Parents of some students at two high schools in the South San Francisco Unified School District are asking the Board of Trustees to rethink its decision to allow designated smoking areas on campus.

The designated smoking areas have been in effect since Jan. 1 at El Camino and South San Francisco high schools. They were adopted on a six-month trial basis.

At Baden High School, the district's continuation school, students have always been free to smoke anywhere on campus.

The district is one of the first in the county to take on the provisions of legislation by State Sen. Arlen Gregorio, D-San Mateo County, that allows school boards to designate areas where high school students may smoke.

After weeks of discussion and hours of public debate, the trustees finally approved the concept in mid-December.

Committees at both high schools worked to determine the most appropriate smoking areas and those were approved by each school principal.

Mrs. Margaret Blank, a parent who had opposed the smoking policy called the El Camino High system "a cop-out."

She said that even the students at the school are concerned that the system there is ineffective.

Assistant Supt. of Instruction Tom Gaffney outlined the plans approved at each high school.

Gaffney said that at El Camino, students may smoke anywhere except inside the buildings and they may not smoke during class hours.

At South San Francisco High School, three areas have been designated.

Students there may smoke in a patio and locker room area; in a locker area adjacent to the gymnasium and at the portable buildings near the district office.

When the board directed principals to designate an area it was the prerogative of the principal to designate as wide an area of the approximately 23 acres in each school as desired, Nielsen said.

Trustee Tom Henkle said he questions the choice of one large smoking area.

"It's kind of a mind-blower that it's gone to a carte blanche all over the place," Henkle said.

Martin Herman, who lives near one of the schools, said he does not believe the whole campus should be a smoking area.

Nielsen said the board members will be presented with a report of the designated smoking areas at their next meeting.

The trustees also received the results of the first high school proficiency examination administered to South San Francisco high school students.

The test was given to 16-and 17-year-old students who signed up for it in December.

Students who pass are eligible to receive a high school equivalency certificate and graduate from high school early with the board approval.

Nick Grusick, welfare and attendance coordinator, said two Baden students took the test and one passed, 12 of the 27 El Camino students who took the test passed and 10 of South San Francisco High School's 19 participants passed.

Crusick obtained the test results Monday and since then, he said three or four students have asked that they be considered by the board for graduation.

Retiring Changes Studied

A recommendation of the San Mateo County Board of Retirement that the county pay 50 per cent of employes' contributions to the county employe retirement program has been referred by the Board of Supervisors to the county's representatives in negotiations with employes for a new contract.

The proposal drew a protest from Larry Armstrong, executive director of the Governmental Research Council, who termed it "an additional burden out of line with what other counties are doing."

County Treasurer-Tax Collector Ross Conti, a member of the retirement board, replied that the proposal would actually save the taxpayers money.

He said the county actually would be paying only 28 per cent of what the employe would be contributing because experience has shown that only 22 per cent of employes serve until retirement.

Thus, when an employe retires, he is able to withdraw all of the funds he has contributed to the retirement system. However, an employe would not be able to withdraw the contributions made on his behalf by the county.

Conti said that employes currently are paying $3.6 million a year into the retirement system. If the county assumed one-half of that, it could count as a $1.8 million benefit in current contract negotiations and actually put that additional amount in employes' pockets.

BRAND NAME SHOPPING

AS ADVERTISED IN TUESDAY OR WEDNESDAY'S SAN MATEO TIMES

MULTI-COUPON AD —
"Coupons make cents" featuring
Ragu Spaghetti Sauce
9-Lives Cat Food
Rich's Coffee Rich
Rich's Chocolate Eclairs or Cream Puffs
Jeno's Pizza Snack Tray
Jeno's Deluxe Pizza
Holloway House Lasagna
Holloway House Baked Beans
Eggo French Toast
Mrs. Paul's Fish Sticks
LITE IMPERIAL MARGARINE — Store coupon
PILLSBURY BEST ALL PURPOSE FLOUR — Store Coupon
PILLSBURY'S WHOLE WHEAT FLOUR — Store coupon
PILLSBURY BEST ALL PURPOSE FLOUR — Store coupon
MRS. PAUL'S LIGHT BATTER — Store coupon

CLIP AND REDEEM MONEY-SAVING COUPONS
The Times

TOWNE FORD
You Buy With Confidence Because We Sell With Pride!
$MALL CAR $ALE
PINTOS! MUSTANGS! MAVERICKS! GRANADAS!
$AVE $400 to $800
NOW!
SELECT MODELS!
EXAMPLE: Brand New 1976
Pinto
STATION WAGON
(serial no. 6R12Y125833)

RETAIL LIST: $4129
EQUIPPED with AUTOMATIC TRANSMISSION! Plus "32-MPG" 4-cyl. disc brakes, R.P. steering, S.S. ignition, radial tires, tinted glass, electric rear window defroster, all-vinyl bucket seats, fold-down rear seats, mini-console, bumper guards, trim rings, etc. "Fully equipped!"
$3579!
BUY! $93.88 cash or trade down $93.88 a mo. 48 payments of $93.88 plus tax and license on approved credit. Deferred price $4888.86. A.P.R.: 13.22%
LEASE! $78.85 cash or trade down $78.85 a mo. 36 remaining payments of $78.85 plus tax and license on approved credit. Capitalized cost $3679. Residual $1900.
HUGE INVENTORY
See the People-Pleasing salesmen at . . .
TOWNE FORD
1601 El Camino Real
REDWOOD CITY • 366-5744
OPEN EVENINGS AND SUNDAYS

TOWNE FORD
You Buy With Confidence Because We Sell With Pride!
JANUARY CLEAN-UP
100+ ON SALE NOW!

'73 PINTO WAGON
4-speed on this gorgeous little red wagon with the accent group and radio. (993-GQY)
$1977

'75 VALIANT
Gorgeous light blue with white vinyl roof & deep blue interior. Auto., 6-cyl., P.S., radio, only 18,111 mi. (228-MAI)
$3577

'71 DODGE DART
V-8, automatic, power steering, air conditioning and white vinyl roof all help to accent this beautiful silver blue metallic, 4 door sedan. 919FXA.
$1777

'69 DODGE 440
Coronet hdtp, 2-dr. Full power, air conditioning, on this racy yellow with black vinyl roof and matching interior hardtop. (YUL 163)
$977

'74 SWINGER
18,000-mile Dodge Dart. Rich dark brown with automatic and power steering! One of the prettiest and cleanest cars on our lot! (811-LYR)
$2977

'67 VW BUG
This sporty fawn colored VW with plush black interior, radio, radial tires and mags, is priced to sell NOW! 294JIH.
$677

'74 Ford Torino
Brougham. 18,997 miles! Air, vinyl top, full power, split bench seats, power windows. Exquisite! (507-MRH)
$3577

'73 AMC
Lavish Ambassador Brougham! Air! Full power! Truly perfect car! (542-HVU)
$2177

'65 MUSTANG
Hurry, this clean fastback V-8 with automatic is fast becoming a vintage classic! (NIS-237)
$1277

'73 DART SWINGER
Beautiful little gold Dodge with luxury saddle interior and matching top, automatic, power steering, air, 6-cyl. (553-GQW)
$2577

'74 Challenger
Most lavish Dodge ever built! Has air! Has everything! See it today! Steal it today at our near wholesale price. (DC-1974)
$3477

'74 AMC Javelin
Air! Full power! Low miles! Priced $850 under retail market! Will go quickly . . . hurry! (974-JUO)
$2977

'75 AMC Hornet
Dark rich metallic blue hatchback! Low, low miles! Near new! Near wholesale! Hurry! (AMC-H75)
$2977!

'75 RABBIT
This 4-cylinder, automatic, with radio, radials, vinyl roof and rear window defogger, is only 5,431 miles new. 519MGQ
$3577

'73 MUSTANG
Terrific value! Air, full power, saddle vinyl roof and matching interior . . . immaculate champagne gold finish. (381-HKZ)
$2677

'74 MGB
Beautiful gold roadster with only 14,877 miles. Perfect condition, perfect price. (403-MVT)
$4477

'69 VOLKSWAGEN
Beautiful bisby blue exterior with sporty black interior. This car is perfect in every detail. (CER-875)
$1477

'70 MAVERICK
Beautiful 2-dr. sedan with 6-cyl., automatic, radio. Lush metallic green with houndstooth interior. (188-AJK)
$1077

'72 Firebird Esprit
Beautiful Hawaiian Blue with white interior and white vinyl top. Power steering and brakes, Am-Fm, automatic. (143-FIB)
$2977

'74 FIREBIRD
15,510 miles, plus AM-FM stereo tape, rear defogger, air, white vinyl top. Impeccable condition. (55V-LDI)
$3677

'69 FIREBIRD
58,997 original miles! Has air . . . everything! You will not duplicate at our price! (YGX-449)
$1977

'72 MACH I
Black and blue, mean looking Mustang! V-8 power! Pre-smog economy! Sexy! Sassy! Sale price! (712-EFY)
$2577

'73 OPEL MANTA
Only 2-dr. sedan in the 4-cyl. Euro-sport class. A must! Am-Fm . . . mags . . . Am-brakes . . . wheels . . . vinyl top . . . silver paint. (941-KOG)
$2777

'74 Mustang 2+2
This sports fastback has auto. trans. and power steering. Bright shiny copper. A must see at today's very low price. (Stock no. 197)
$2877

'67 Chev. Caprice
This immaculate 4-door hardtop Classic was a Gulf Stream special and cost $4,000 when new. (VKV-767)
$1077

'72 Luxury LeMans
Pontiac's finest, and we've got it . . . that full power, in red with cream buckets & only 45,897 miles. (886-MGS)
$2477

'73 Pont. Ventura
Royal blue & beautiful! Hatchback! Air, full power! Perfect car, perfect price! (289-GUK)
$2477

'71 Torino Wagon
This mid-size Ford economy wagon has all the extras you need, plus a price you can afford. (Stock no. 1467)
$1377

'75 MUSTANG II
GHIA. 6-cyl., 4-sp., AM/FM stereo, P/S, A/C, sunroof, silver luxury group, cranberry interior with silver, paint and vinyl roof. 428MHQ.
$3777

'74 MONTE CARLO
Dark blue met. white cabriolet top, fully equip. Only 16,468 miles. (840JXK)
$3877

'69 FIAT 850
COUPE. This economy import is rich Forest Green with saddle interior and has a 4-cylinder engine, 4-speed transmission and radio. YIR392
$877

'72 ALFA-ROMEO
SPIDER. A roadster for the discriminating buyer. Sporty yellow with black top and interior. AM-FM stereo. 5-speed trans. Just 45,091 miles!
SAVE!

'72 NOVA
This automatic is an exceptional 72 with only 31,221 miles by one owner! Automatic, air conditioning, power steering, vinyl roof.
SAVE!

'69 Opel Wagon
Sharp little car. Yellow with saddle trim, automatic and luggage rack. (YUL-262) Our sale price
$977

'65 MUSTANG
V-8, automatic. Gorgeous yellow hardtop with luxury black interior. (TCH-583) Come in soon, this won't last long.
$977

'74 PINTO
This little economy-minded sedan is just broken in, with 10,842 miles, Am-FM stereo tape, radial tires, etc. (135-LYG)
$2077

'75 CAMARO LT!
Exquisite dark brown metallic! Factory air, full power! Lavish cart. Discount-priced! (467-LZE)
$4477

'74 CAMARO
Just 19,972 miles on this sporty Chevy with dark brown metallic, houndstooth interior. A perfect combination, a perfect price. (099-KDF)
$3377

'74 FIREBIRD
Rich Medium-green metallic with white interior, 6-cyl. stick, air, AM-FM tape, power steering and brakes, and only 16,235 miles. (559-LDI)
$3777

'71 VW Camper
Burgundy & white. 2-tone. If you like to travel with economy, this is it! Hurry. (924-EDB)
$2077

'74 PONTIAC
VENTURA. This sporty red 2-door has luxury interior, white cabriolet top, V-8, auto., P/S, P/B, A/C, and only 28,197 miles. 628LBW.
$2577

'67 RENAULT
A classic at bargain prices! Is no. VKJ-303, priced at only
$877

'71 MUSTANG
This pure-bred white Mustang has V-8, standard trans., air conditioning, and only 46,848 miles. (642-DXN)
$1877

'72 Custom Sun Bug
Silver met. with black int. 4-speed, AM-FM Stereo, Sunroof. (529-FCV)
$2099

'75 CORVETTE
350 insurance $$$-saver engine! Loaded! 10K miles! burgundy/black leather. (744-MHD)
$8477

HUGE TRUCK SALE!

'73 MAZDA PICKUP
Just 20,283 miles on this rust-free 4-speed economy pick-up. (CN-568)
$2377

'72 DATSUN
PICK UP. Economy pickup with 4-speed transmission, AM radio, vinyl top, camper shell. Only 25,960 miles. 69559S.
$2377

'70 Int'l. 4x4
Automatic, air cond., power brakes and steering, new valve job, new brakes. Compare this price. (069-AAM)
$2477

'73 Int'l. 4x4
Automatic, air, power steering and brakes, heavy-duty equipment & wheels, camper shell. Reduced! Hurry! Won't last!
$4177

'73 Chev. 4x4
Automatic, power steering and brakes, V-8, custom 2-tone paint, low mileage. Compare this price. (stock no. 1044)
$3977

'68 FORD
PICK UP. This is an F100 with V-8, 4 speed, custom cab, and radio. Great truck, great buy. 45283Z.
$1677

'73 Chev. ¾-Ton
V-8, automatic, power steering, split rims. Camper Special! (178-53M). All this for just
$3077

'74 VW BUS
Radial tires, mags, and only 21,000 miles highlight this clean economy bus. 460MAD.
$4077

'73 Ford ¾-Ton
Automatic, 360 V-8, power steering and brakes, heavy-duty camper equipped. One owner. (20870K)
$2977

'75 FORD SURFER VAN
Custom! Trick! Sharp

'75 FORD 4x4 ¾-TON
Loaded! Black with mags!

'74 FORD ½-TON
Economy 6-cyl., 3-speed!

'73 RANCHERO
Fully loaded, with camper!

'73 DATSUN
Camper & 4-speed; 21,760 miles

'73 CHEV. ¾-TON
All the extras!

'72 RANCHERO
Squire! Brown metallic, all the extras!

'73 CHEV. ½-TON
One of a kind 3-speed, 6-cyl.!

'69 FORD STEPSIDE
Customized inside & out!

See the People-Pleasing salesmen at . . .
TOWNE FORD
1601 El Camino Real, Redwood City
Open evenings & Sundays • 366-5746

SUPPLEMENT TO THE SAN MATEO TIMES, NORTH COUNTY POST, SAN BRUNO HERALD/RECORDER PROGRESS, ENTERPRISE JOURNAL, PACIFICA TRIBUNE, SAN FRANCISCO PROGRESS

Tanforan Park Shopping Center
1122 El Camino Real, San Bruno
Open Monday thru Friday 'til 9 p.m.
Saturday 10 a.m. to 6 p.m.
Sunday Noon to 5:30 p.m.

San Mateo — 4th & El Camino Real
Open Mon., Wed., Thurs., Fri. 'til 9 p.m.
Open Tues. 'til 6 p.m.
Open Saturday 9:30 a.m. to 5:30 p.m.
Open Sunday Noon 'til 5 p.m.

Daly City-Westlake — 70 Westlake Mall
Open Mon. thru Fri. 'til 9 p.m.
Open Sunday Noon to 5 p.m.

Save a big 20%.

Starts Wednesday, February 4
All sale prices effective thru Sunday

JCPenney advertising policy. If, for some unforeseen reason, an advertised item is not in our store, we will either make the merchandise available to you at a later date, or at our option offer you an equal or better item at the advertised price. Those advertised items designated with "limited quantities" are available only while our quantities last, on a first come, first served basis.

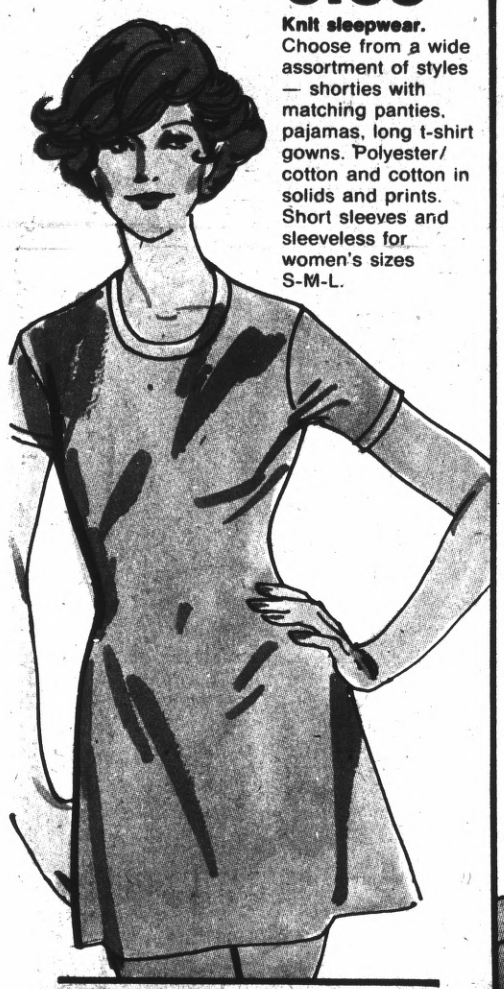

3.88

Knit sleepwear. Choose from a wide assortment of styles — shorties with matching panties, pajamas, long t-shirt gowns. Polyester/cotton and cotton in solids and prints. Short sleeves and sleeveless for women's sizes S-M-L.

10.88

Men's moc toe Dune Digger® with sueded leather upper. Kraton® rubber outsole. New natural sole casual oxford. The contemporary look in shoes. Chino tan. Men's sizes.

Prep boys' sizes, 3½ to 6, **9.88**
Junior boys' sizes, 12½ to 3 and 8½ to 12, **8.88**

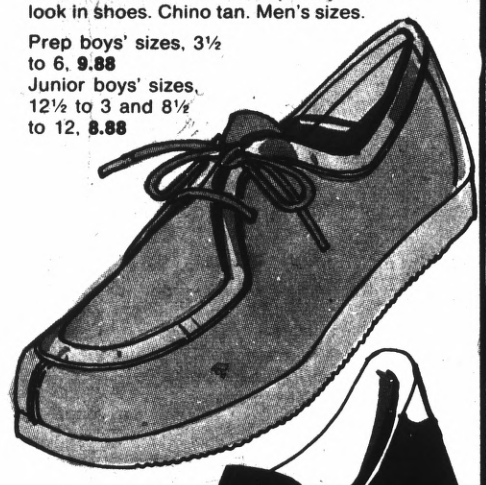

9.88

Men's athletic shoe. Brushed suede leather upper, vinyl padded collar and stripes. Rubber outsole. Blue/white stripes. Men's sizes.

Prep boys' sizes 2½ to 6, **9.88**

Use your JCPenney Charge Card.

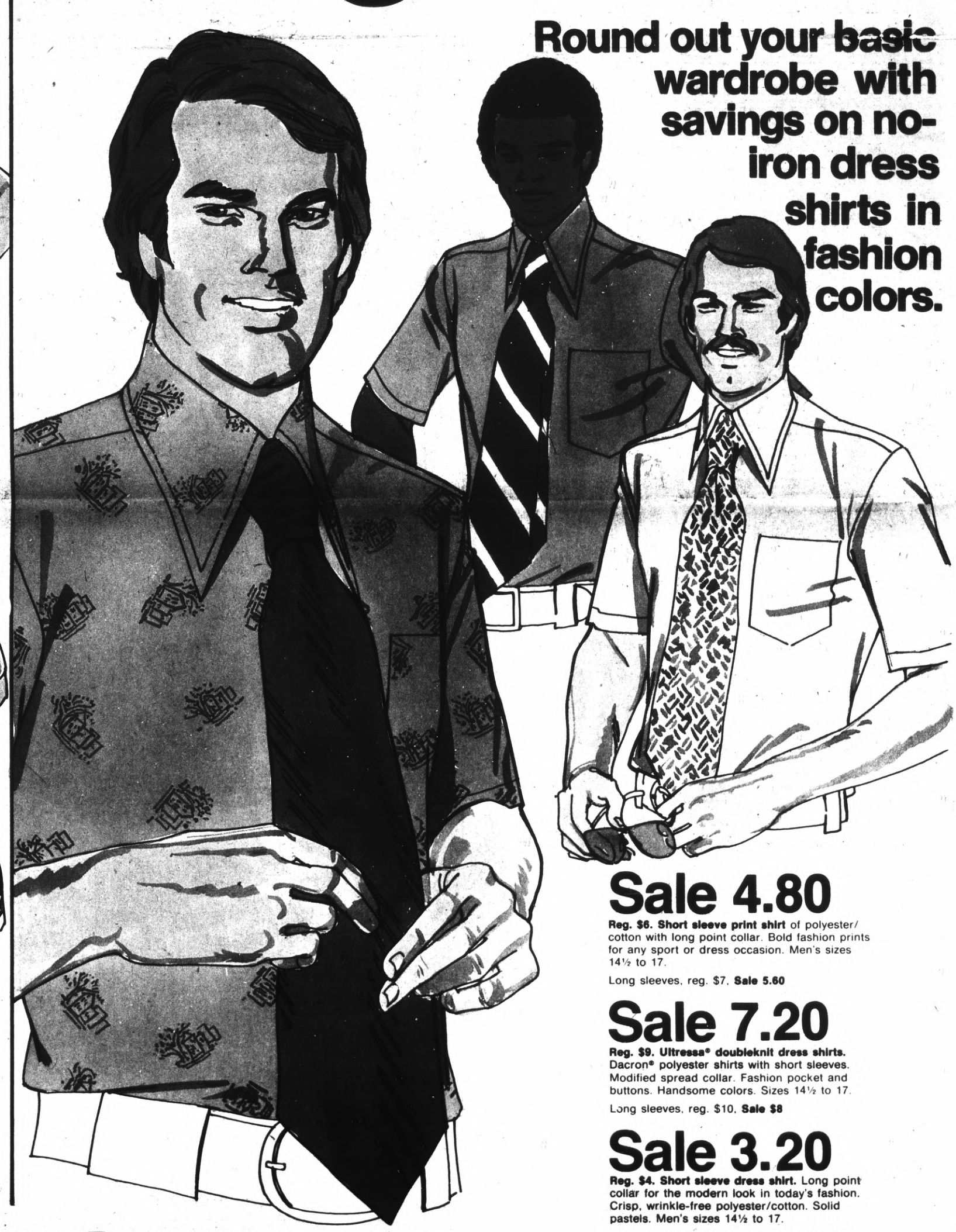

Round out your basic wardrobe with savings on no-iron dress shirts in fashion colors.

Sale 4.80

Reg. $6. Short sleeve print shirt of polyester/cotton with long point collar. Bold fashion prints for any sport or dress occasion. Men's sizes 14½ to 17.

Long sleeves, reg. $7, **Sale 5.60**

Sale 7.20

Reg. $9. Ultressa® doubleknit dress shirts. Dacron® polyester shirts with short sleeves. Modified spread collar. Fashion pocket and buttons. Handsome colors. Sizes 14½ to 17.

Long sleeves, reg. $10, **Sale $8**

Sale 3.20

Reg. $4. Short sleeve dress shirt. Long point collar for the modern look in today's fashion. Crisp, wrinkle-free polyester/cotton. Solid pastels. Men's sizes 14½ to 17.

Long sleeves, 14½ to 17, reg. $5, **Sale $4**

JCPenney

1 of 12 & 8 LS

Sportswear specials.

Jackets, jeans and leisure suits for those special sports.

1.28

Boys' short sleeve pocket polo shirt in cool, comfortable cotton solids. Hemmed sleeves and bottom. Lively shades for sizes S-M-L-XL.

3.50

Boys' photographic print t-shirt in 100% polyester. Crew neck, hemmed short sleeves and bottom. Bright array of colors and prints for sizes S-M-L-XL.

2.79

Boys' striped pocket polo shirt with contrasting crewneck and short sleeves in polyester/cotton. Hemmed short sleeve and bottom. Vivid stripings for sizes S-M-L-XL.

Special 3.99

Western-style jeans for boys in polyester/cotton. Front scoop pockets and back patch pockets. Hemmed bottoms. Modified flare leg. Sizes 8 to 18 regular and slim. Fashion colors.

Special 17.99

2-pc. leisure suit with embroidered western yoke jacket and western style jean. Brushed cotton. Mint green streaked with white. Sizes 8 to 20 regular.

Special 4.99

School-age boys' long sleeve print shirt in acetate/nylon. 2-button cuff, fashion collar. Bold, bright prints for sizes 8 to 18.

Quantities limited.

Special 4.88

School-age boys' athletic-style warm-up jacket. Snap-front with shirt collar, elasticized cuffs and drawstring bottom. Practical slash welt pockets. Nylon taffeta shell lined in warm cotton flannel. Warm, bright colors for sizes S-M-L-XL.

Quantities limited.

4 pairs 2.22

Athletic stripe tube sock in cool, absorbent cotton/stretch nylon Orlon® acrylic. Boys' sizes.

JCPenney

7.99

Pant and top set. Short sleeve T-shirt with scenic screen prints. Coordinating solid pant with elastic pull-on waist. Polyester knit in snappy colors. Sizes 7 to 14.

Sizes 4 to 6X, **4.99**

Special 2.99

Short sleeve knit shirt. Fashion collar with 3-button placket front. Cotton in solid colors of yellow, navy, red or white. Sizes 4 to 14.
Quantities limited.

Special 3.44

Swing pocket jean with contrast rag-stitching. Flare leg styling. Easy-care polyester/cotton in nifty spring shades. Sizes 7 to 14.

Quantities limited.

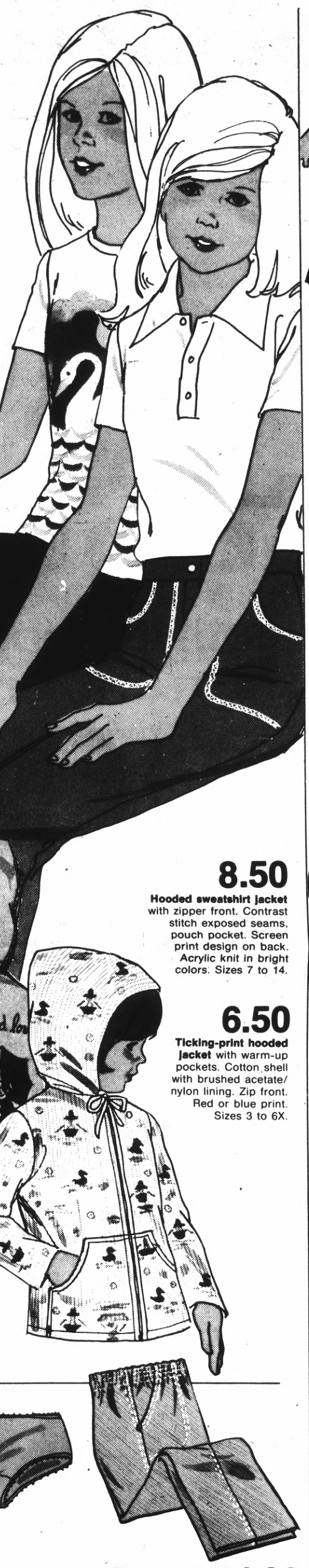

8.50

Hooded sweatshirt jacket with zipper front. Contrast stitch exposed seams, pouch pocket. Screen print design on back. Acrylic knit in bright colors. Sizes 7 to 14.

6.50

Ticking-print hooded jacket with warm-up pockets. Cotton shell with brushed acetate/nylon lining. Zip front. Red or blue print. Sizes 3 to 6X.

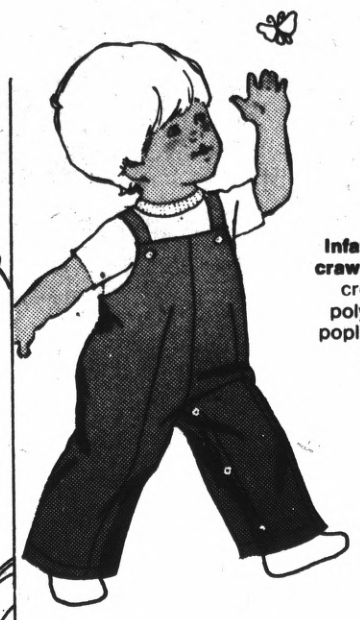

1.99

Infants' bib front crawler with snap crotch. No-iron polyester/cotton poplin in lollypop colors. Sizes ½ to 1½.

3.22

Lightweight sleeper with feet. Flame resistant polyester. Sizes 1 to 3 with gripper waist; sizes 4 to 8 with boxer waist.

2.99

Infants' knit creeper with snap-open shoulder and crotch. Short sleeves for boys, puffed for girls. polyester/cotton in sweet patterns. Sizes 0 to 1½.

99¢

Infants' short sleeve polo shirt. Crew neck, snap shoulder. Polyester/cotton knit in assorted patterns and colors. Sizes 1 to 4.

1.59

Infants' boxer waist pant of cotton corduroy. Solid colors for sizes 1 to 4.

2.33

Short sleeve pajama with gripper snap closing top and elasticized waist pants. Solid color with contrast piping. Boys' or girls' sizes 1 to 4.

2.79

Sleeveless waltz length nightgown. Print yoke with coordinated print ruffle and binding. Solid color skirt. Polyester in pink, blue or yellow. Sizes 4 to 14.

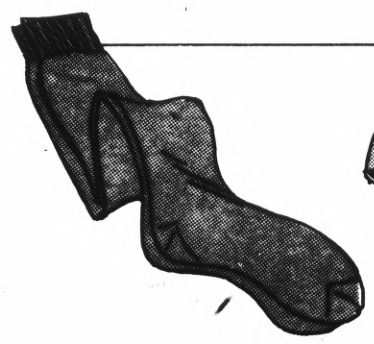

59¢ pair

Opaque knee high in stretch nylon. Selection of basic and pastel colors. Sizes S-M-L.

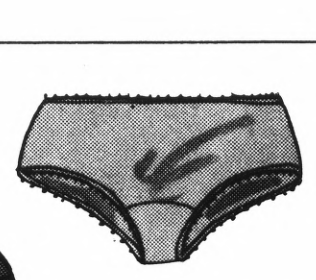

3 for $1

Basic bikini panty in smooth nylon tricot knit. Pretty colors for sizes 4 to 14.

Special 1.99

Girls' elastic waist pant with front pockets and contrast stitching. Sturdy cotton twill in play-time colors. Sizes 4 to 6X.

Quantities limited.

JCPenney

Special 6.88

The bold-print shirts. Choose from florals, abstracts, geometrics and conversational prints. Smooth, soft acetate/nylon. S-M-L-XL.

Quantities limited.

Cotton casuals.

Together in sporting fashion at a very special price.

Special 19.99

Men's western yoked shirt jacket with embroidery detailing at yoke. Tapered cut for slim, trim looks. Brushed cotton. Mint green streaked with white. Men's sizes.

Special 8.99

Matching western cut jean in brushed cotton with back patch pockets, 2 front scoop pockets and modified flare leg. Mint green streaked with white. Men's sizes.

Quantities limited.

Use your JCPenney Charge Card.

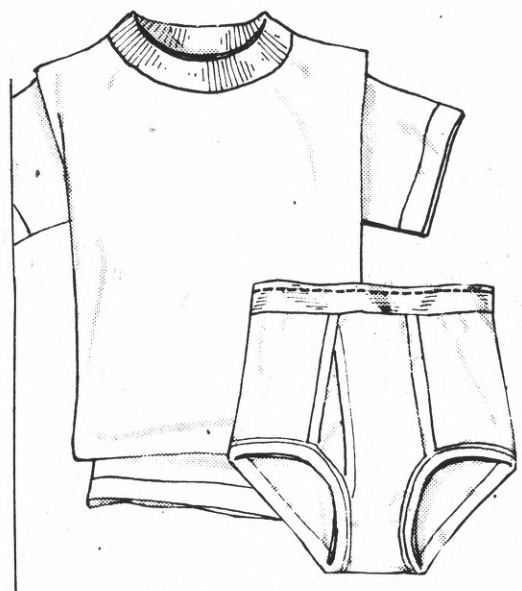

3 for 2.99

Men's t-shirts and briefs. Comfortable combed cotton knit underwear made to JCPenney specifications. Fantastic at this low price. Men's sizes.

Special 5.88

Baseball warmup jacket lightly lined in soft, absorbent cotton flannel. Nylon taffeta shell. Snap front closure, drawstring bottom and slash pockets. Bold brights. S-M-L-XL.

Quantities limited.

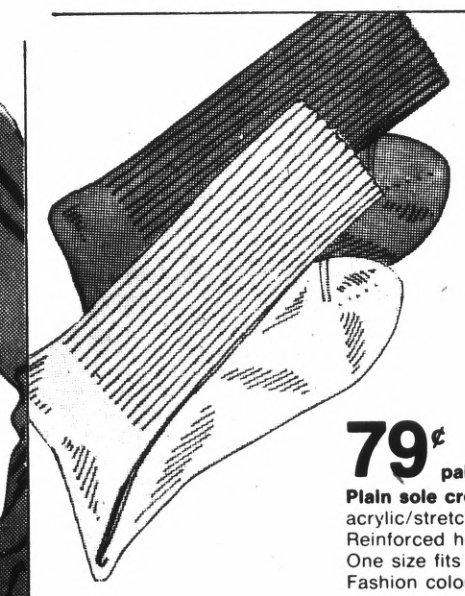

79¢ pair

Plain sole crew sock. Orlon® acrylic/stretch nylon. Reinforced heel and toe. One size fits 10 to 13. Fashion colors.

JCPenney

4 of 12 & 6 of 8 LS

Sale 15.20 twin size

Reg. $19. "Bonnie Jean" quilted throw style bedspread. Polyester/cotton quilted to polyester fill, polyester/nylon back. Beautiful country patchwork print in combinations of coordinating colors.

Full size, reg. $22, **Sale 17.60**
Queen size, reg. $28, **Sale 22.40**
King size, reg. $30, **Sale $24**

Use your JCPenney Charge Card.

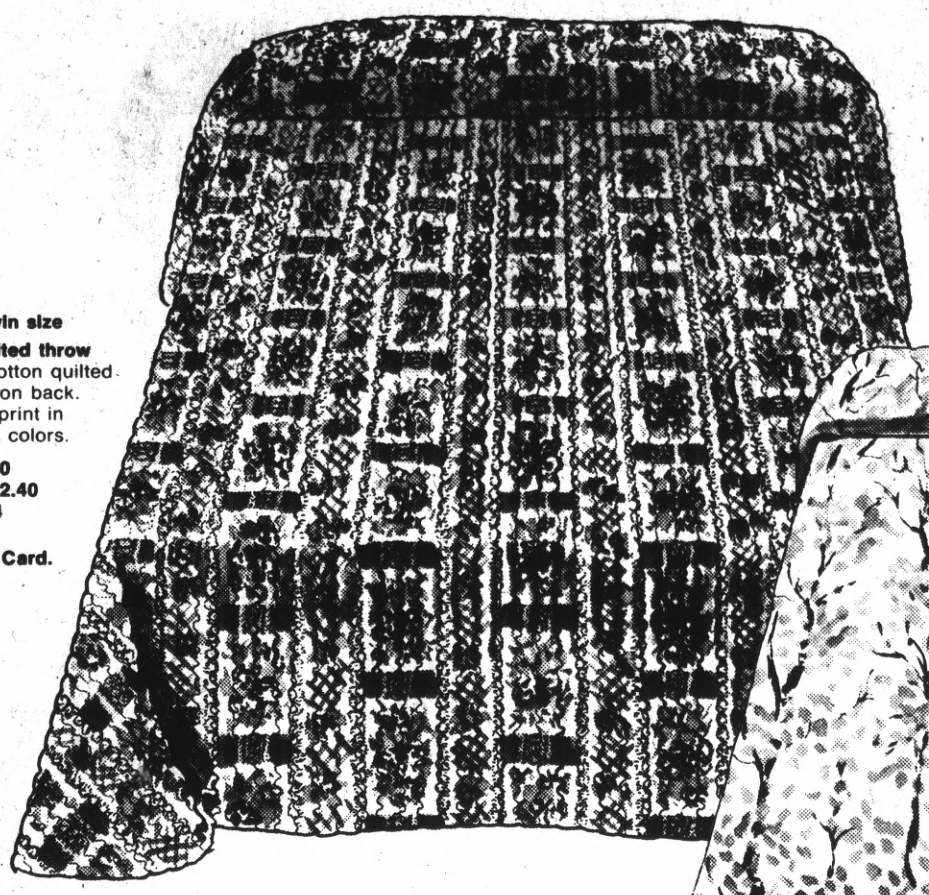

Sale $16 twin size

Reg. $20. "Birchwood" quilted throw style bedspread. Polyester/cotton bonded to polyester fill with polyester/nylon back. Sonic quilted, no thread to unravel. Woodland print in fashion colors on white.

Full size, reg. $24, **Sale 19.20**
Queen size, reg. $32, **Sale 25.60**
King size, reg. $38, **Sale 30.40**

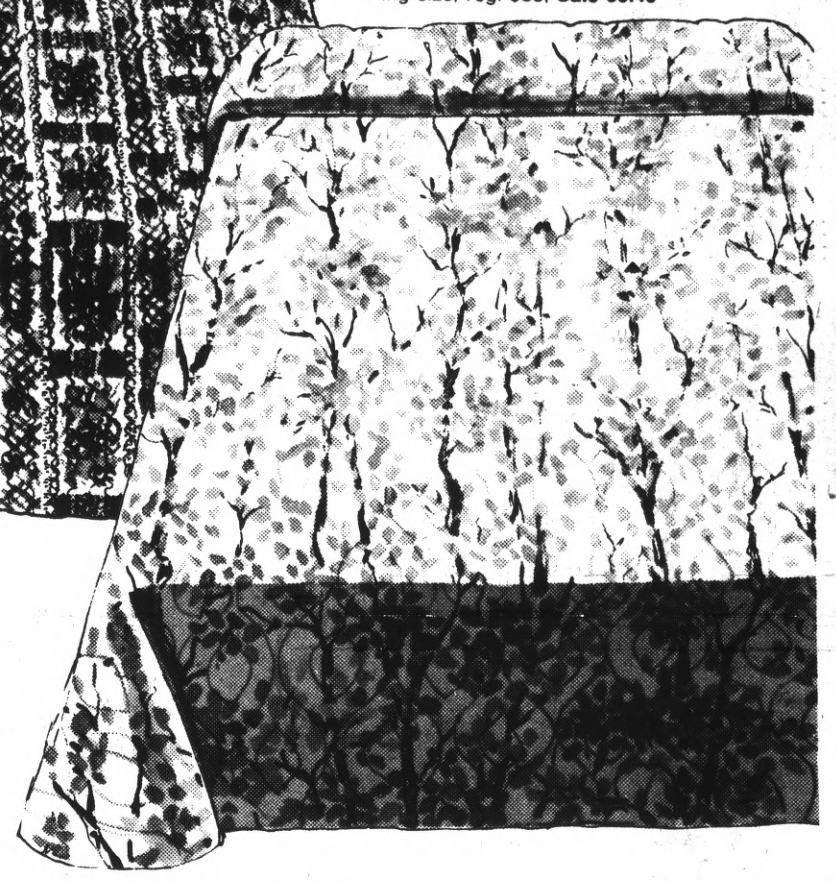

Save 20%.

Fully quilted bedspreads on sale.

Special 2.22 60"x24", 30" or 36" tier

Novelty tier curtain of sheer flocked polyester nylon. Charming country-look floral print in a choice of sunny colors.

Valance, **Special 1.66**

Quantities limited.

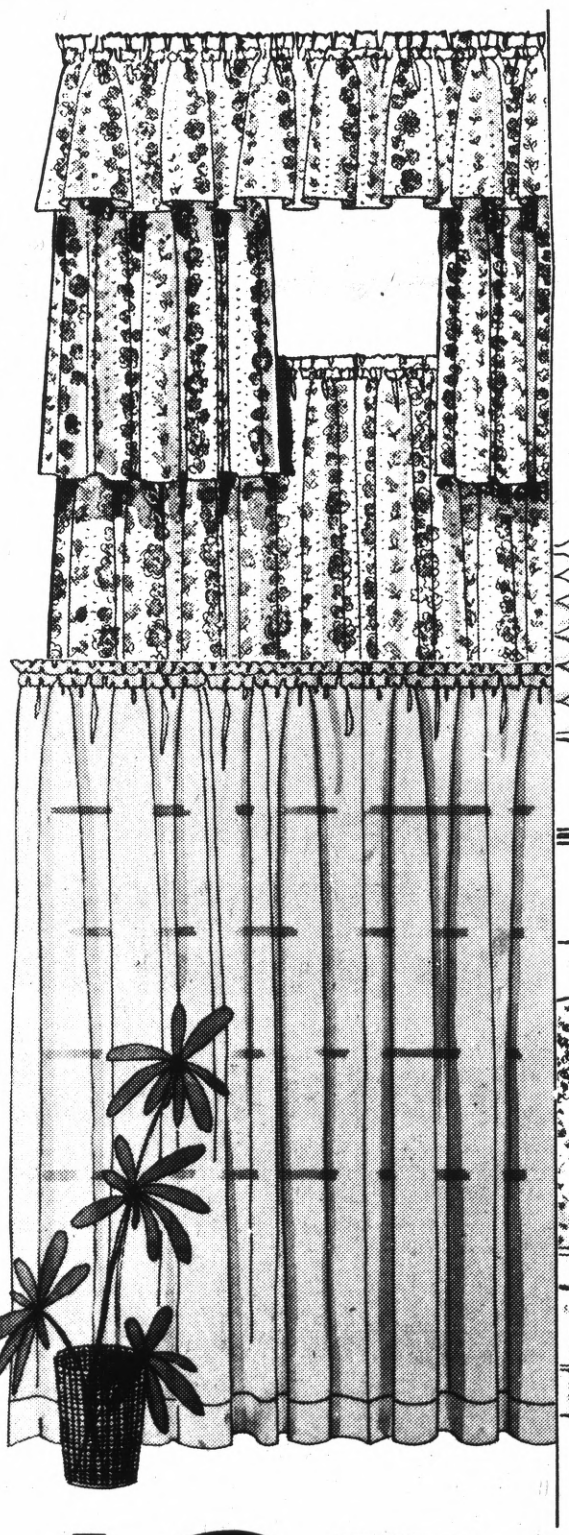

Special 9.88 twin size

Cozy print comforter is cotton quilted to polyester fill with solid color acetate tricot back. Beautiful floral and patchwork prints.

Full size, **Special 10.88**

Quantities limited.

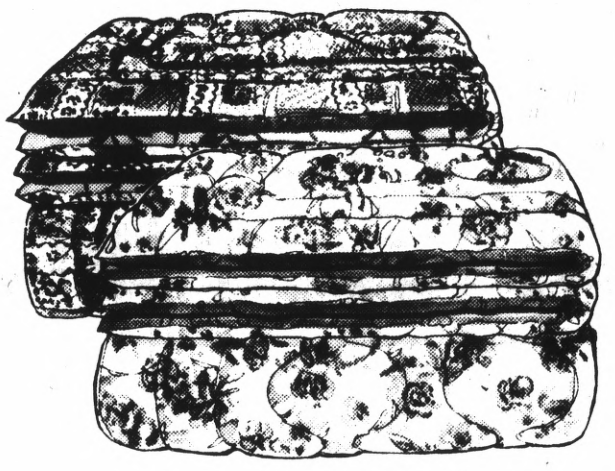

Special 1.99

Tailored panel of sheer polyester ninon. 40"x81" panel with deep 4" hem. White, egg shell or gold.

Quantities limited.

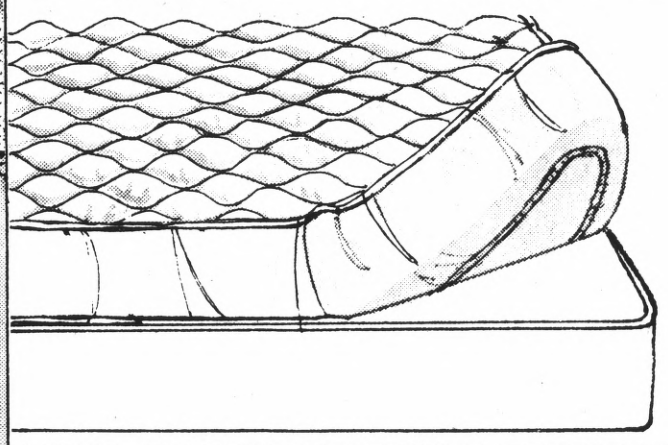

Special 4.48 twin fitted

Soft and durable mattress pad with polypropylene cover bonded to polyester fill. A great value.

Full size fitted, **Special 5.88**

Quantities limited.

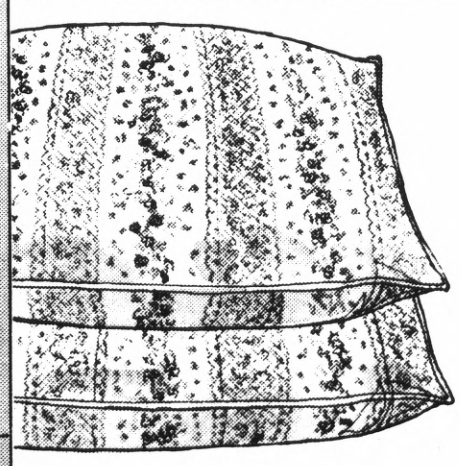

Special 2.88 standard size

Bed pillow filled with plump, resilient Kodel® polyester for years of comfort and wear. Polyester/cotton tick. Unbeatable value!

Queen or king size, **Special 3.88**

Quantities limited.

JCPenney

20% off

**these crinkle cloth pants.
Most wanted looks
In misses and junior sizes.**

Sale 11.20

Reg. $14. Misses' self-belt pant with zip front. Polyester/cotton crinkle denim in bright spring shades. Sizes 8 to 18.

Sale 10.40

Reg. $13. Junior patch-pocket pant with fly front. Polyester/cotton crinkle cloth in a full range of spring fashion colors. Sizes 5 to 15.

3.99

Sleeveless shell in your choice of turtle-neck or U-neck styling. Easy-care acrylic knit in the newest solids. Great on their own or layered under your favorite blouse. Sizes S-M-L.

Sale 9.60

Reg. $12. Misses' pant with zip fly front, shirred back. Polyester/cotton crinkle cloth in spring lights and darks. Sizes 8 to 18.

$11

Belted pant top of polyester/cotton gauze, striped to coordinate with all your favorite pants. Mactching cinch belt. Sizes 32 to 38.

Special 2.99

Long sleeve mock turtle neck of rib knit polyester. The p… perfect classic pant top – why n… ot stock up on a wardrobe of col… rs at this special buy price? Sizes … S-M-L.

Special 5.99

Gabardine slacks of poly… ester/ Avril® rayon. Choose fro… n the elastic waist style or thre… e front-zip styles, all in a wide c… hoice of fashion solid colors. Jun… or sizes 5/6 to 15/16.

Quantities limited.

Spec…

Uniform buy! Styles for misses, juniors and half sizes.

Special 6.99 one-piece styles

A very special buy of uniforms in easy-care polyester double knit. One-piece uniforms with beautiful tailored styling for misses, juniors and half sizes. White only.

Two-piece pant uniforms for misses and juniors. **Special 9.99**
Printed smocks in warp-knit Alvin® polyester, sizes S-M-L. **Special 7.99**

Special 9.88

Dune digger duty shoe with oblique toe, natural outsole. Smooth leather upper. White. Sizes 6 to 9.

Quantities limited.

Special 15.99

Polyvinyl chloride jacket … gives you weight warmth in an eas… -to-care-fo… fabric. Choose a tailored … style with snap front, two top pock… …ts and on… side pocket or the embro… …idered sty… with button front and two … slash pockets. Both are nylon-… …ined. White, powder blue, char… …nois or copper, sizes 8 to 16.

Quantities limited.

JCPe…

Special!

Pastel polyester knits breezing in for spring.

11.88

Four swingy styles in soft, supple polyester double knit for easy fit, easy care. Long-sleeve dress with open collar and tie belt or two-piece skirt set with short sleeve top and tie belt for junior sizes 5 to 13. Mandarin collar dress with ¾ sleeves or short sleeve button front dress for misses sizes 10 to 18.

Quantities limited.

Special 6.99

Soft casual wedge with polyurethane upper and padded sock, molded rubber outsole. Black, camel, bone or red, women's sizes.

Quantities limited.

Special 8.99

Long lounge dress of natural color polyester/cotton crinkle gauze with embroidery and rick-rack trims. Fitted bodice style or loose style with zip back. Perfect at-home wear, unbeatable price! Sizes S-M-L.

Quantities limited.

Penney

TV sale.

Save on a color console, a color or black-and-white portable.

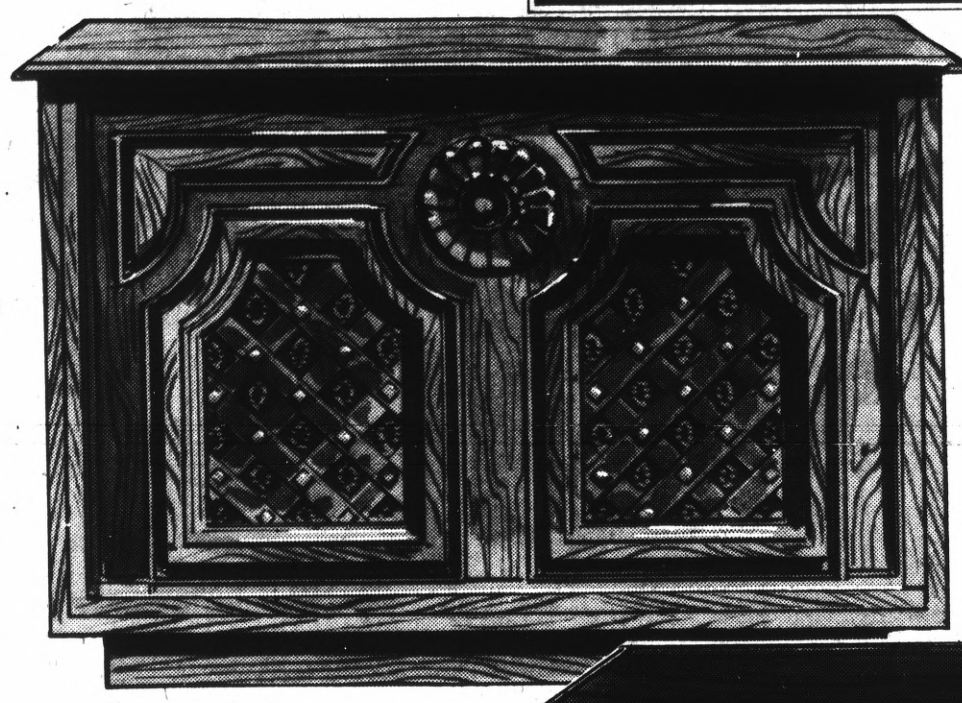

Save 40.95.
Sale $159

Reg. 199.95. Mediterranean-style console stereo with AM/FM/FM radio and 8-track play/record. BSR 154 changer with 2-speed 10" turntable, built-in anti-skate mechanism 8-track play/record system with program indicator lights, automatic and manual channel selection, 2 microphones and capability for direct recording from radio or record. Many more quality features. Cabinet is 36"Wx 29"Hx17½"D.
#5206

Save 30.95.
Sale $159

Reg. 189.95. AM/FM/FM stereo radio with 8-track tape recorder and record player. 3-speed turntable with cue control; 4-channel 8-track tape recorder with automatic and manual channel selector and automatic level control; solid state chassis. Many other valuable features make this an outstanding buy.
#1777

Save 10.95.
Sale $99

Reg. 109.95. 12"* black-and-white portable. Solid state chassis, 3 phases of signal boosting power. Rotary controls, front-mounted speaker. Excellent value!
#1322

Save 50.95.
Sale $399

Reg. 449.95. 19"* color portable. Solid-state chassis with 5 slide-out modules for easier service. Chroma-Brite® negative black matrix picture tube, Chroma-Loc® controls for color, tint contrast and brightness. Automatic color purifier, automatic fine tuning, stay-set lever volume control with separate on/off.
#2877

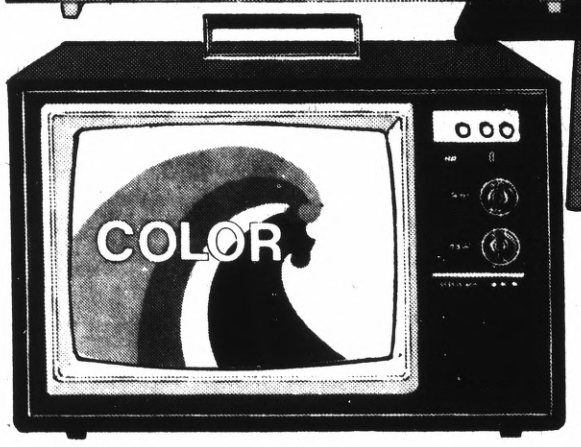

Save $41.
Sale $488

Reg. $529. 25"* color console. All solid state chassis with 12 replaceable modules for easier service. Automatic color purifier, "Chroma-Brite"® black matrix picture tube, "Stay-Set" volume control, hidden slide controls for color/tint/contrast/verticle hold. Cabinet is walnut finish hardwood and hardboard. **#4906**

***picture measured diagonally**

Use Penneys convenient Time Payment Plan.

Sale 199.95

Reg. 239.95. JCPenney electric cartridge typewriter. Change cartridge instead of messy ribbon; pop in a correction cartridge for easy changes. Power-return carriage, 3 repeat-action keys, automatic space bar. Large 12" carriage.
#1800

Sale 69.95

Reg. 79.95. Compact portable typewriter. Full 88-character keyboard, 2-color ribbon, 10" carriage, stencil setting, tab repeat key. Self-enclosed case. Tremendous value!
#1220

Sale 29.95

Reg. 39.95. 8-digit desk-top calculator with memory system. 4-key memory system (plus, minus, recall, clear) stores numbers for future use in calculation. Percentage key for figuring discounts, tax, etc. Mixed and chain calculation ability. Credit balance function. Many more valuable features make this an incredible buy. **#2525**

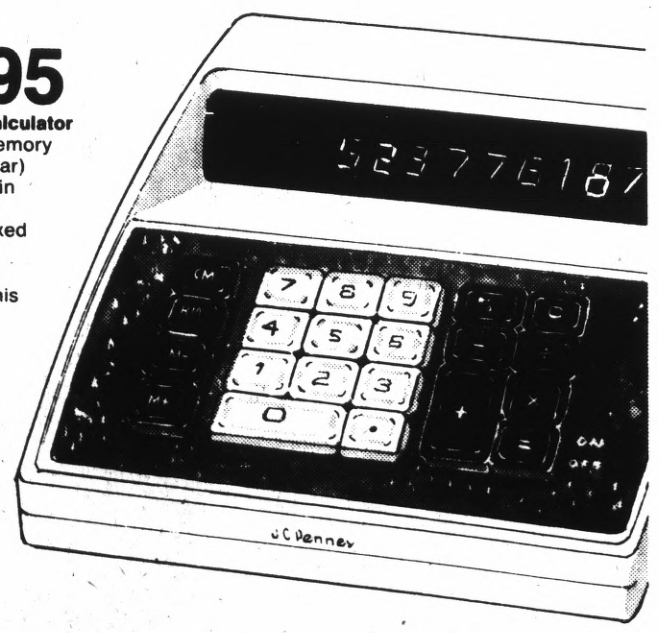

JCPenney

Charge it at these Penney stores: CONCORD, SunValley. HAYWARD, Southland. OAKLAND, Eastmont. MAYFIELD MALL, Mt. View-Palo Alto. SAN BRUNO, Tanforan Park.

Sleep sets on sale.

Save on twin size to king size in your choice of coil or foam.

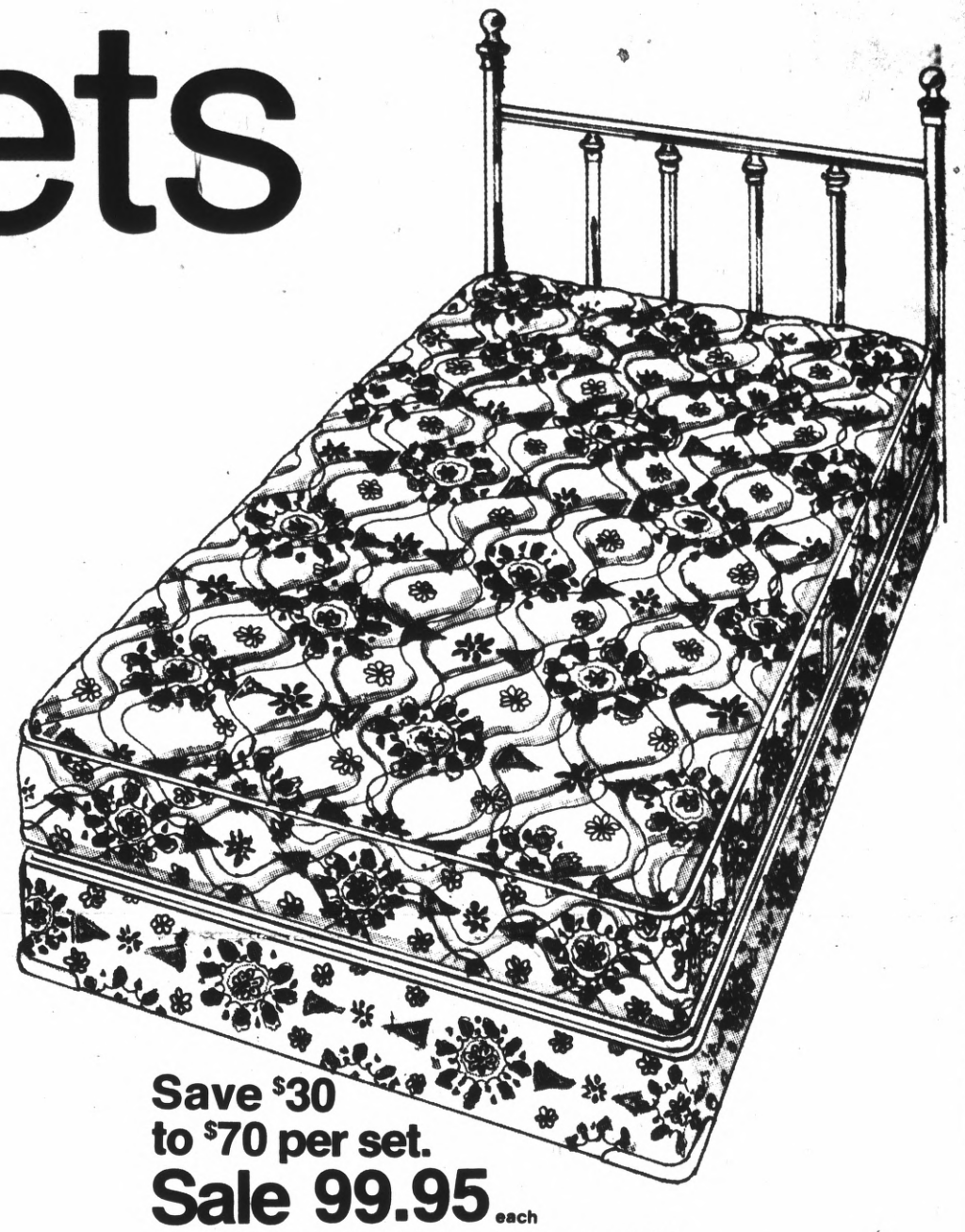

Save $30 to $70 per set.

Sale 99.95 each

Reg. 119.95. "Ecstasy" TM full size mattress or foundation.

Coil mattress features 312 heavy gauge resilient steel coils. Spring steel edge supports add to sleeping area and prevent edge breakdown. Wire mesh fiber pad insulation layer to prevent cupping, felt and polyurethane pad cushioning layer, polyurethane padding multi-quilted to rayon damask cover.

Foam mattress features 4" high density polyurethane foam for firmness, 1½" high resilient foam cushioning layer, 2 layers of polyurethane padding multi-quilted to cover.

Matching foundation is steel grid torsion foundation with polypropylene netting stitched to cotton pad.

Twin size mattress (foam or coil) or foundation, Reg. 99.95, **Sale 84.95**
Queen size mattress (foam or coil), dual foundation set, Reg. 319.95, **Sale 269.95**
King size mattress (foam or coil) dual foundation set, Reg. 449.95, **Sale 379.95**

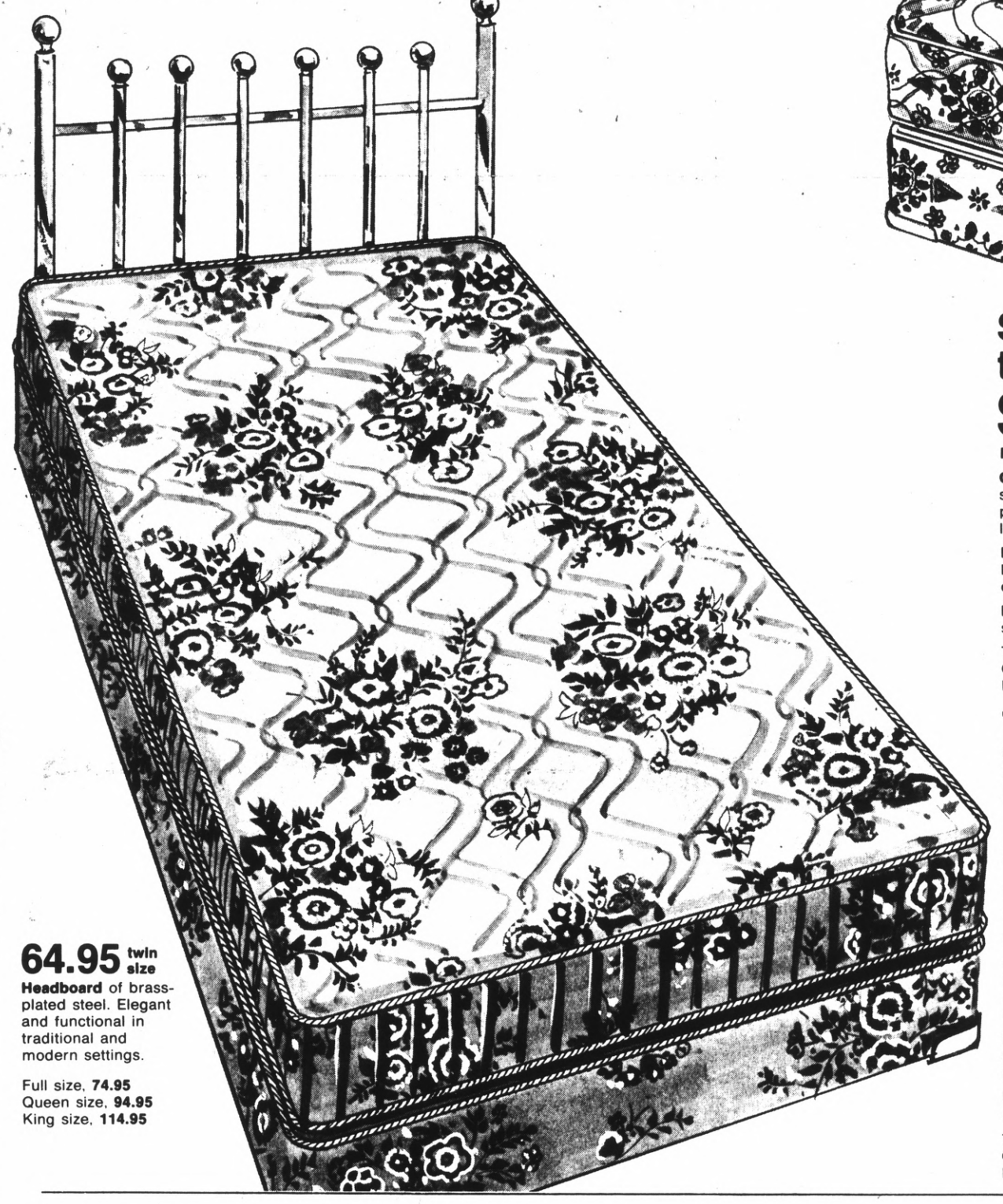

64.95 twin size

Headboard of brass-plated steel. Elegant and functional in traditional and modern settings.

Full size, **74.95**
Queen size, **94.95**
King size, **114.95**

Save $20 to $50 per set.

Sale 74.95 each

Reg. 89.95. "Celestial" full size mattress or foundation.

Coil mattress features 312 tempered steel coils for firmness, comfort and long wear. Tempered steel edge supports for full width comfort. Extra polyurethane pads for comfort and firm support. Multi quilted to luxurious rayon twill print.

Foam mattress features 6" high density polyurethane core for extra firmness and added comfort, and polyurethane padding, multi quilted to luxurious rayon twill print.

Boxspring foundation features 63 tempered steel coils and tempered steel edge supports.

Twin size mattress (foam or coil) or foundation, Reg. 69.95, **Sale 59.95**
Queen size mattress (foam or coil) dual foundation set, Reg. 239.95, **Sale 199.95**
King size mattress (foam or coil) dual foundation set, Reg. 349.95, **Sale 299.95**

25% off

all our table lamps $20 and up.

Light up every room with a table lamp perfectly suited to your decor. Choose from metal, glass, wood and ceramic bases in modern and traditional styles. Beautiful values at our regular prices, fabulous on sale!

Use Penneys convenient Time Payment Plan.

Sale $30

Reg. $40, Mediterranean style lamp with amber glass base.

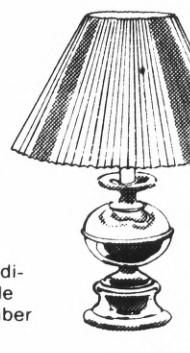

Sale $27

Reg. $36, Classic ball font metal-finish lamp.

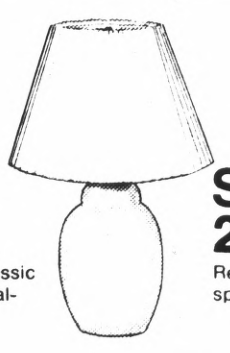

Sale 22.50

Reg. $30, Ceramic spice jar lamp.

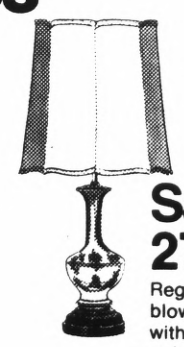

Sale 27.75

Reg. $37, Hand blown vase lamp with white and gold color inlay.

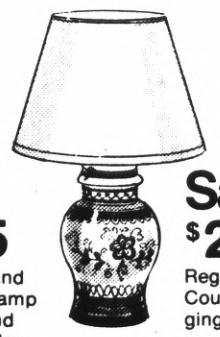

Sale $27

Reg. $36. Country Dutch ginger jar lamp.

Sale 26.25

Reg. $35. Floral pattern spice jar lamp.

Sale 18.75

Reg. $25. Boudoir size spice jar lamp.

Sale 19.50

Reg. $26. Checker cylinder lamp with walnut finish wood base.

JCPenney

Charge it at these Penney stores: CONCORD, SunValley. HAYWARD, Southland. OAKLAND, Eastmont. MAYFIELD MALL, Mt. View-Palo Alto. SAN BRUNO, Tanforan Park.

Sale 139.99

Reg. 169.99. Deluxe push rear bagging mower. Features: JCPenney exclusive Briggs & Stratton power protection engine, oil minder, 2-stage filter, 4 HP vertical pull power torque easy start. Fully baffled. **#0220**

69.99

20" 3 HP Rotary steel mower features lo-tone muffler, 3 HP 4 cycle engine, chrome handle, handle controls, and 6" wheels. **#0223**

Sale 122.99

Reg. 137.99. 3½ HP 19" cast aluminum mower. Exclusive power protection features include: easy check oil minder, 2-stage air filter, wash-out port, vertical pull easy start, fold down handle and much more. **#0224**

Sale 139.99

Reg. 169.99. 17" 2 HP front throw reel mower. Briggs & Stratton engine. All steel construction. Grass catcher kit. **#0526**

Use Penneys convenient Time Payment Plan.

Save on mowers.

We've mowed down the prices on our lawn and garden equipment.

Sale 339.99

Reg. 399.99. 8 HP chain drive roto-tiller. Briggs & Stratton engine, recoil start with block-type push-button oil minder and heavy duty 2-stage air filter, 4-speed forward, neutral, power reverse, adjustable wheel heights and much more. **#3032**

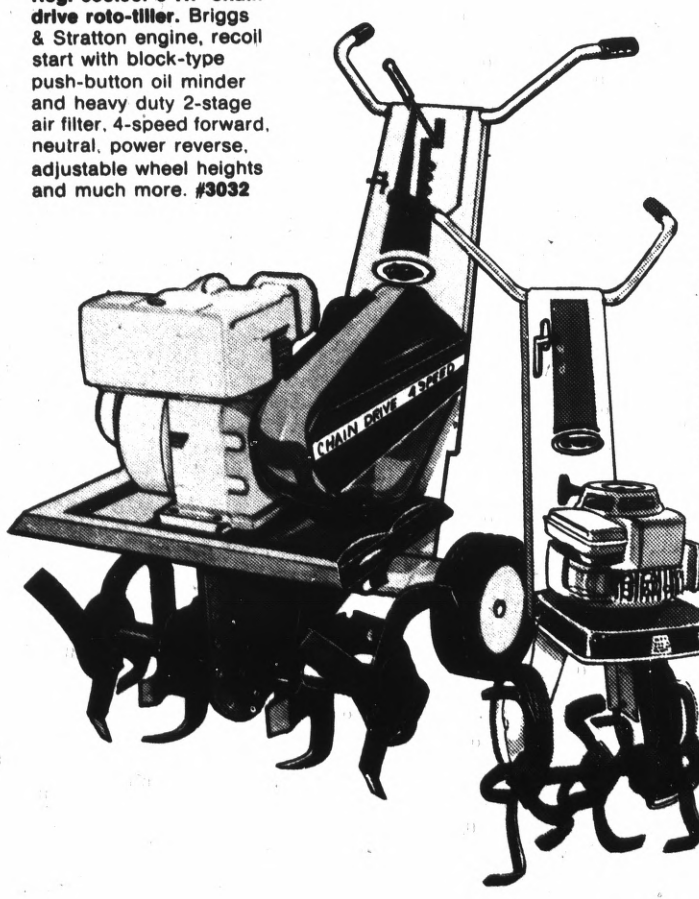

Sale 259.99

Reg. 299.99. 5 HP roto-tiller. Tecumseh engine, recoil start, throttle-stop, and engagement controls on handles. All belts are shrouded. Adjustable handle. Timkin roller bearings in gear-case for smooth operation. **#3031**

Special 3.99

6" hanging baskets. Easy to grow favorites including creeping Charlies, spider plants, grape ivy, and piggy backs.

Special 9.88

Stained pine wood fern stand. Stands 30" high, a contemporary decorative accent perfect with any decor. Beautiful for plants or sculpture. Easy to assemble.

Special 12.88

Stained pine wood plant stand. 5-tiered shelves providing a sleek modern look to your home or office. Easy to assemble.

Special 1.66

42" jute plant hanger accented with wooden beads. A beautiful addition to your hanging plant garden. Deep honey brown.

Quantities limited.

JCPenney

Charge it at these Penney stores: CONCORD, SunValley. HAYWARD, Southland. OAKLAND, Eastmont. MAYFIELD MALL, Mt. View-Palo Alto. SAN BRUNO, Tanforan Park.

25% off

radials. Save 10.75 to $18 per tire.

JCPenney Glass Belted Radials. Features 2 polyester cord radial plies, 2 fiber glass belts. In the wide 78 series profile. Whitewalls. No tradepin required.

Tire size	Save	Reg.	Sale	+Fed. Tax
BR78-13	**10.75**	$43	**32.25**	2.03
DR78-14	**$13**	$52	**39.00**	2.31
ER78-14	**13.25**	$53	**39.75**	2.45
FR78-14	**14.25**	$57	**42.75**	2.63
GR78-14	**$15**	$60	**45.00**	2.80
GR78-15	**15.75**	$63	**47.25**	2.88
HR78-15	**16.25**	$65	**48.75**	3.07
LR78-15	**$18**	$72	**54.00**	3.34

Free mounting and rotation.

Low prices on polyester tires.

Mileagemaker. Features 4 plies of polyester. In the wide 78 series profile. No trade-in required. Blackwall tubeless.

Tire size	Price	+Fed. Tax
A78-13	**$22**	1.74
B78-13	**$24**	1.84
E78-14	**$26**	2.25
F78-14	**$28**	2.39
G78-14	**$29**	2.55
560-15	**$21**	1.81
G78-15	**$30**	2.58
H78-15	**$32**	2.80

Whitewalls only $3 more per tire.

63.50 11,00-15 LT., ~~+4.50~~

New Scat Trac Brava truck tire. Wide, wide tread for biting traction on or off the road. Bias-ply nylon cord body.

Use Penneys convenient Time Payment Plan.

Our 1 3/8" Super Heavy Duty Shock Absorber

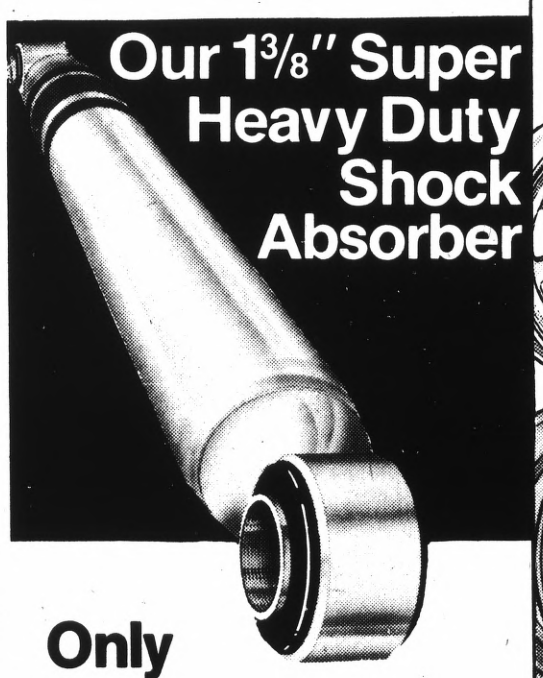

Only 9.99 each

- 1⅜" diameter piston (over 1/3 more working area*) for more resistance to rebound, lower internal working pressures than our regular heavy duty shocks. 60% more fluid than our regular heavy duty shocks.
- Specially engineered valving and super large piston area help provide stability.
- 36% larger piston area for rebound control.
- "O" ring design helps prevent fluid "blow by" and helps provide more consistent control than our regular heavy duty shocks.

Expert installation available for Super Heavy Duty Shocks.

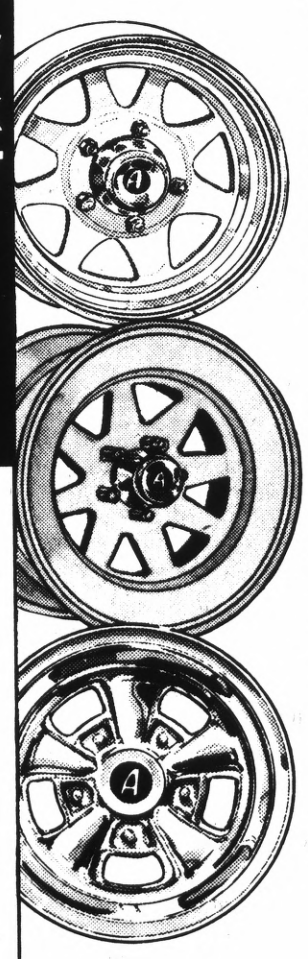

Mag wheels.

31.99 15x8
Appliance® Mojock™ off-road wheel with white enamel finish and racing stripe accents. Special raised contours keep lug nuts from jarring loose.

39.99 15x8
Chrome finish Mojock™.

31.99 14x6
Appliance® "Steel Spoke"™ reverse look chrome wheel. All steel with stamped center for extra strength. Thick nickel base and deep chrome finish for lasting appearance.

Other sizes available.

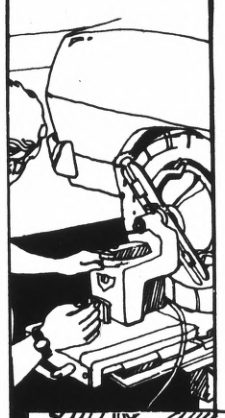

Wheel alignment special.

12.88

- complete suspension inspection
- camber, caster and toe-in adjustment
- steering wheel position centered
- road test

*Most U.S. and many foreign cars. Add $4 for cars equipped with torsion bars. Meets or exceeds warranty specifications for all American cars.

1-2-3 oil and lube

10.88

- drain old oil
- replace with up to 5 qts. of JCPenney heavy duty motor oil
- replace oil filter
- lube chassis

*Most U.S. and many foreign cars

49¢ qt.
Pennzoil top quality motor oil. 30W.

Pennzoil 10-30W.
55¢ qt.
Pennzoil 10-40W.
65¢ qt.

Save $7 on Survivor Battery.

Sale 30.95 with trade-in

Reg. 37.95. Survivor 48 battery. Corrosion resistant polypropylene case. Available in group sizes: 24, 27, 27F, 22F, 24F, 72, 74 and 77 to fit most American cars. Without trade-in, add $3.

JCPenney

Charge it at these Penney stores: CONCORD, SunValley. HAYWARD, Southland. OAKLAND, Eastmont. MAYFIELD MALL, Mt. View-Palo Alto. SAN BRUNO, Tanforan Park.

20% off

these spring fashion fabrics. Save on prints, solids, knits and wovens.

Sale 1.03 yd.
Reg. 1.29 yd. Fashion Corner® broadcloth prints. No-iron Avril® rayon/cotton in a wide choice of cheery prints. Perfect for dresses, blouses, sportswear. 44/45" wide.

Sale 95¢ yd.
Reg. 1.19 yd. Fashion Corner® broadcloth solids. Crease resistant Kodel® polyester/combed cotton in a full range of light and dark solids. 44/45" wide.

Sale 78¢ yd.
Reg. 98¢ yd. Gingham checks in no-iron Dacron® polyester/combed cotton. Great for sportswear; many home decorating uses, too! 45" wide.

Sale 2.95 yd.
Reg. 3.69 yd. Polyester jersey prints. Easy-care polyester double knit in bright floral patterns. 58/60" wide.

Sale 3.19 yd.
Reg. 3.99 yd. Polyester coordinates. A specially color coordinated group of polyester double knits. Prints, solids, jacquard and rib knits in the collection. No-iron, 58/60" wide.

Sale 2.39 yd.
Reg. 2.99 yd. Crinkle gauze solids and tie-dyes of no-iron polyester/cotton. A heavier gauze weave, 44/45" wide.

Sale 1.58 yd.
Reg. 1.98 yd. Printed gauze of polyester/cotton. Florals, stripes, patchworks and scenic patterns in this fashion-right weave. 44/45" wide.

Use your JCPenney Charge Card.

Sale 74¢

Reg. 99¢. 100% DuPont Orlon® acrylic knitting worsted. Choose from a full range of exciting colors in this popular, easy-care knitting yarn. 4 oz. pull skein.

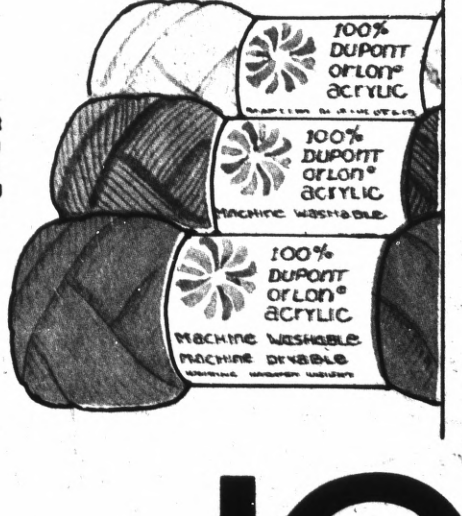

Special 3 cards $1

White fashion buttons. Sew-through and shank buttons for all your sewing needs. You'll want to stock up at this low price! 5 to 7 buttons on a card, depending on button size.

Quantities limited.

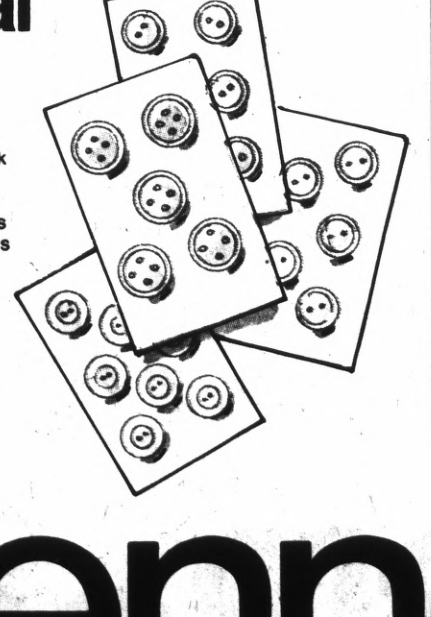

Special 4 for $1 your choice

Handy sewing aids. Here's your chance to collect those items you always need. Choose from tape measures, packaged elastic, seam rippers, tracing wheels, sewing gauges and needles.

Quantities limited.

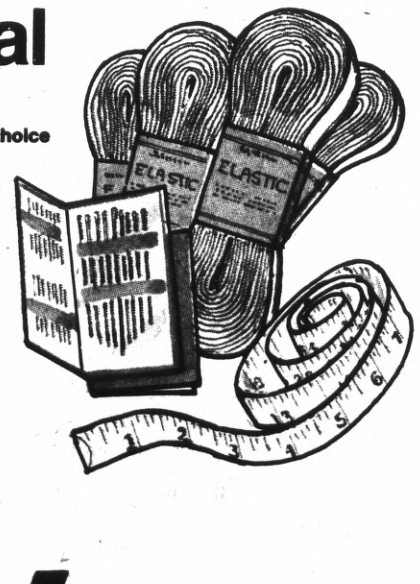

JCPenney

JCPenney February Furniture Sale

Sale $84 poster bed or lingerie chest

Reg. $99. Save on girl's French provincial style bedroom furniture. Choose twin size poster bed or lingerie chest.Brushed antique white with gold tone accents.

Also on sale at great savings:
Double dresser. Reg. $124, **Sale $109**
Mirror, Reg. $39, **Sale $33**
Night stand. Reg. $54, **Sale $49**
Student desk. Reg. $99, **Sale $84**
Large hutch. Reg. $74, **Sale $65**
Chair. Reg. $42, **Sale $34**
4-drawer chest Reg. $94, **Sale $74**
3-drawer dresser Reg. $94, **Sale $74**

Also available:
Full size poster bed. **$99**
Twin or full size canopy frame **$16**

Sale. Hurricane style table lamp. Hand blown glass with petite floral design and antique-look brass finish. Reg. $60, **Sale $45**

SAVE 25% ON ANY JCPENNEY LAMP OVER $20

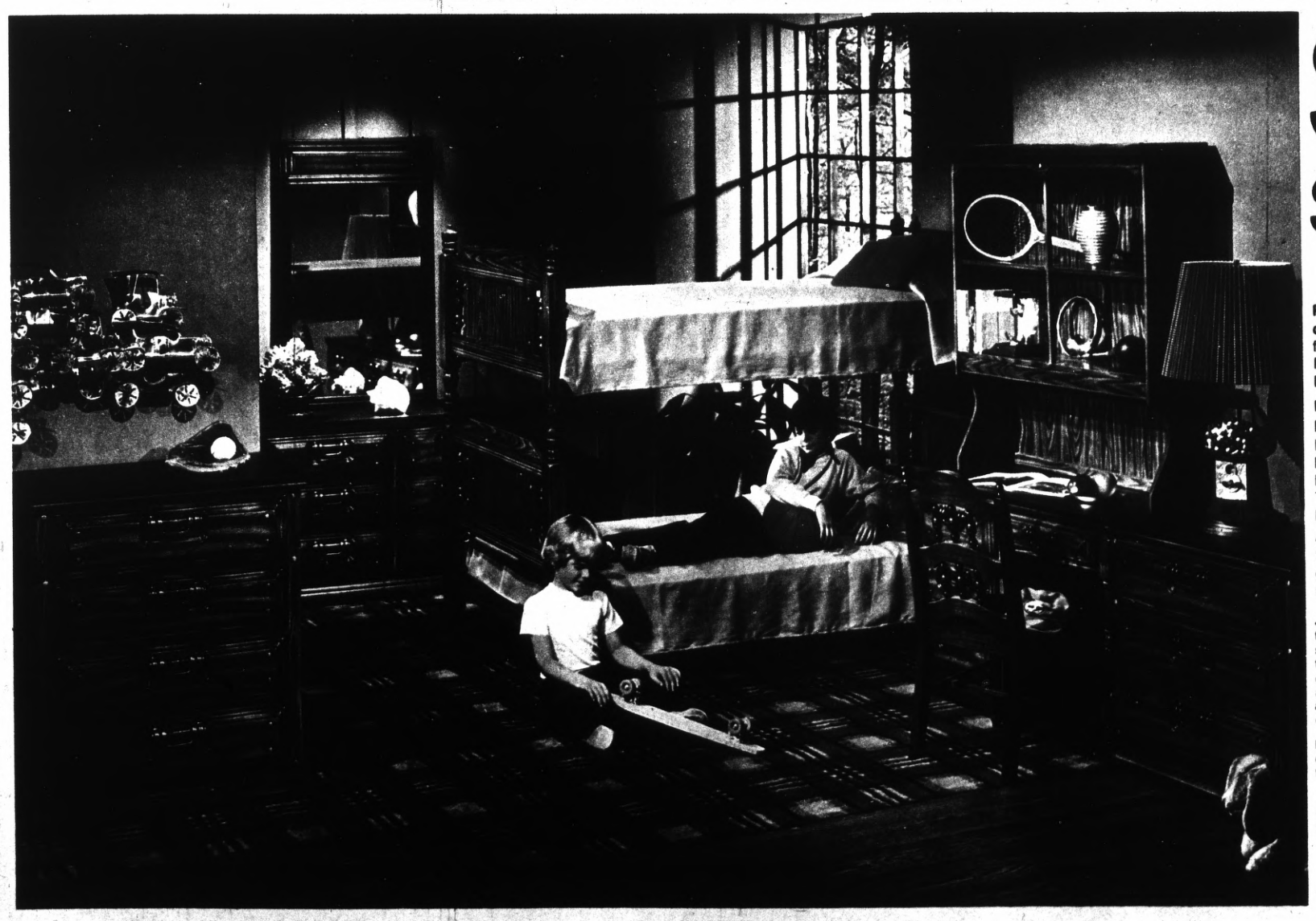

Sale $84 chest or desk

Reg. $99. 4-drawer chest or student desk of sturdy hardwood with deep oak finish. Antique-look, brass-tone hardware. Practical down-to-the-floor styling. Dovetailed and dustproof drawers.

Matching pieces also on sale:
Double dresser. Reg. $124, **Sale $109**
Large hutch. Reg. $79, **Sale $70**
Bunk bed set with ladder. Reg. $159, **Sale $139**
Night stand. Reg. $54, **Sale $47**
Twin size headboard. Reg. $47, **Sale $40**
Bachelor chest. Reg. $79, **Sale $66**
Also available: Mirror. **$45**
Sale. Gumball machine lamp. Real gumball machine in base.
Reg. $100, **Sale $75**

JCPenney advertising policy. If, for some unforeseen reason, an advertised item is not in our store, we will either make the merchandise available to you at a later date, or at our option offer you an equal or better item at the advertised price. Those advertised items designated with "limited quantities" are available only while our quantities last, on a first come, first served basis.

Nominal charge added for delivery of merchandise outside the normal free delivery area. Phone for further details.

All sale prices effective thru Saturday, February 7th.

Use the convenient JCPenney Time Payment Plan.

STARTS WEDNESDAY, FEBRUARY 4th
TANFORAN PARK SHOPPING CENTER — 1122 EL CAMINO REAL, SAN BRUNO
Open Monday thru Friday 10 'til 9 Saturday 10 to 6 Sunday 12 to 5:30

Save on laundry teams.

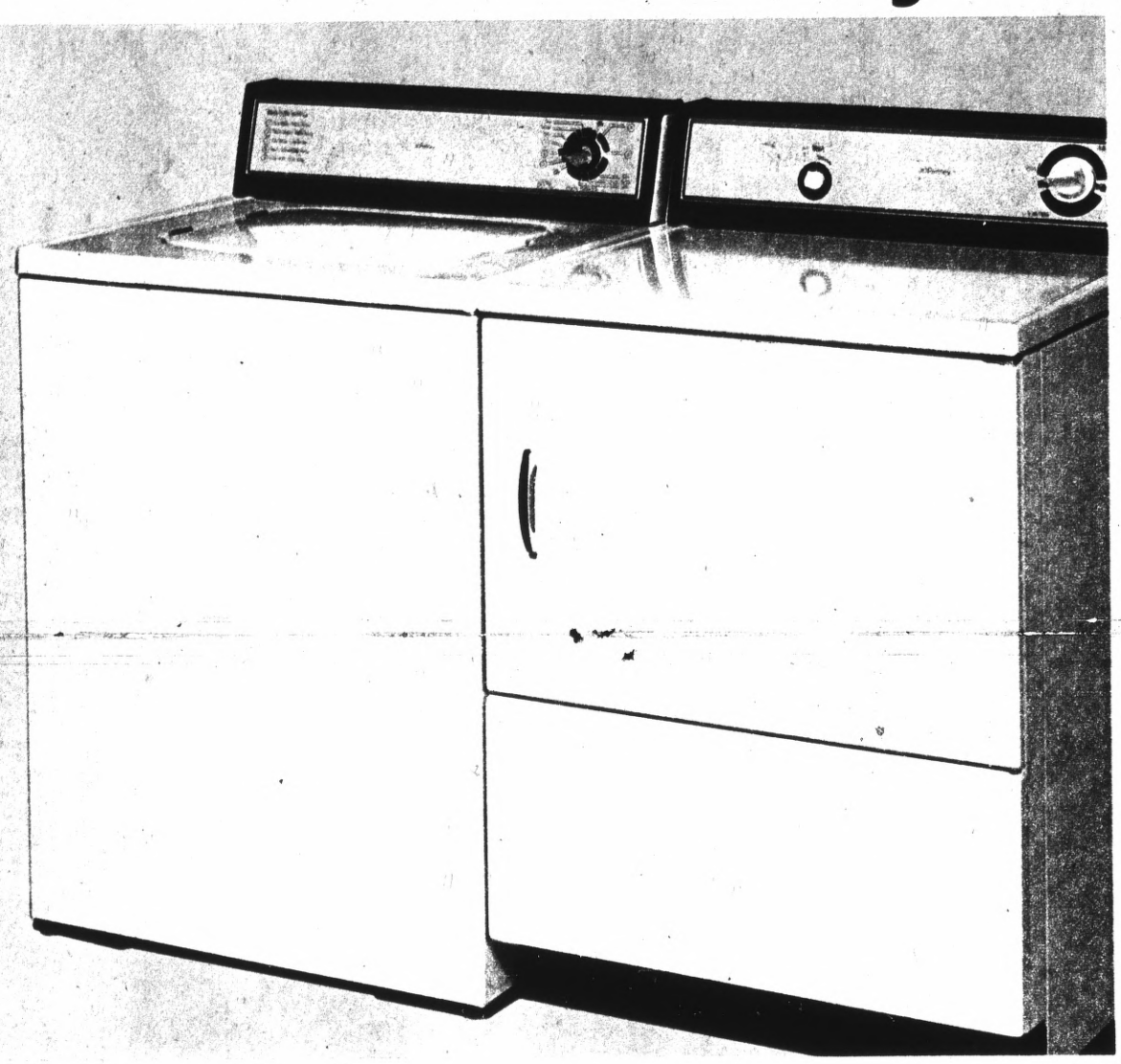

Sale $188

Reg. 199.95. 5-program automatic washer. Single speed washer has 2-cycle timer with 5 wash/rinse temperature combinations. Porcelain top and lid. Holds up to 14 lbs. of mixed heavy fabrics. Tub spin brake with safety lid switch. #1600

Sale $138

Reg. 149.95. 2-temperature timed electric dryer. 60-min. normal cycle with high heat; 60-min. permanent press cycle with low heat. 5 cu. ft. porcelain finish drum, removable lint screen, safety start switch. #4510

Use the convenient JCPenney Time Payment Plan.

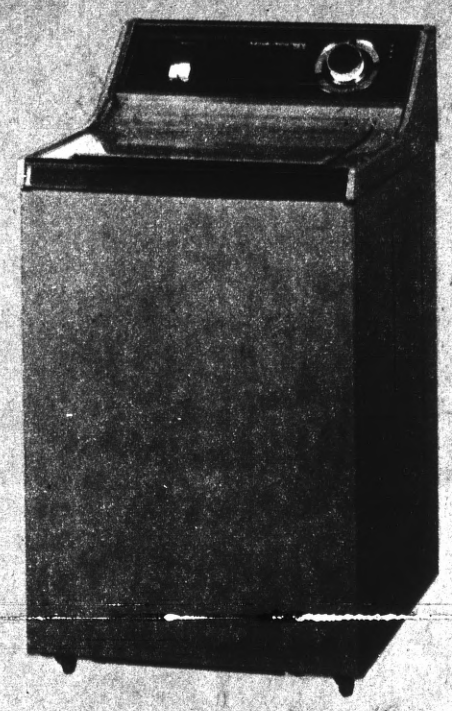

Sale $228

Reg. 249.95. Compact automatic washer. Only 36"H x 21"W x 21"D. Fully automatic wash, rinse and spin; high/low water level selection for varied size loads; 3-cycle timer; tub spin brake with safety lid switch. Rolls easily on 4 casters. White or colors.

Compact electric dryer. Fast drying for small loads. Operates on regular house current. Reg. 149.95, **Sale $138.**
Compact dryer stand, 19.95.

Refrigerator sale.

Save $40 on this 15.6 cu. ft. top-mount.

Sale $329

Reg. $369. "Custom" 15.6 cu. ft. refrigerator. Frost free throughout; equipped with Power Economizer; equipped to receive icemaker. Twin temperature controls. Two fixed shelves, two vegetable pans, dairy storage. #0016.

Sale 669.95

Reg. 729.95. 22 cu. ft. side-by-side refrigerator.
- Factory installed icemaker
- Ice water service; 48 oz. capacity
- Frost free throughout
- Power Economizer
- Rolls easily on 4 wheels
- White or colors

#0322

Sale 109.95

Reg. 129.95. Compact 2 cu. ft. refrigerator. Perfect for den or bar. One sliding shelf; separate freezer compartment with 2 ice cube trays, drain tray. Handsome wood grain door and copper finish. #3102

Sew up the savings.

Save $30

Sale 189.99. Reg. 219.99. Our versatile 12-stitch sewing machine performs 6 stretch stitches, 2 blind stitches, as well as many other decorative stitches. Complete with built-in buttonholer and foot control. #6601

179.99

Solid pine sewing desk fits a wide variety of machines. With 40-pin spool rack and 6-compartment accessory/storage well.

Matching bench also available.

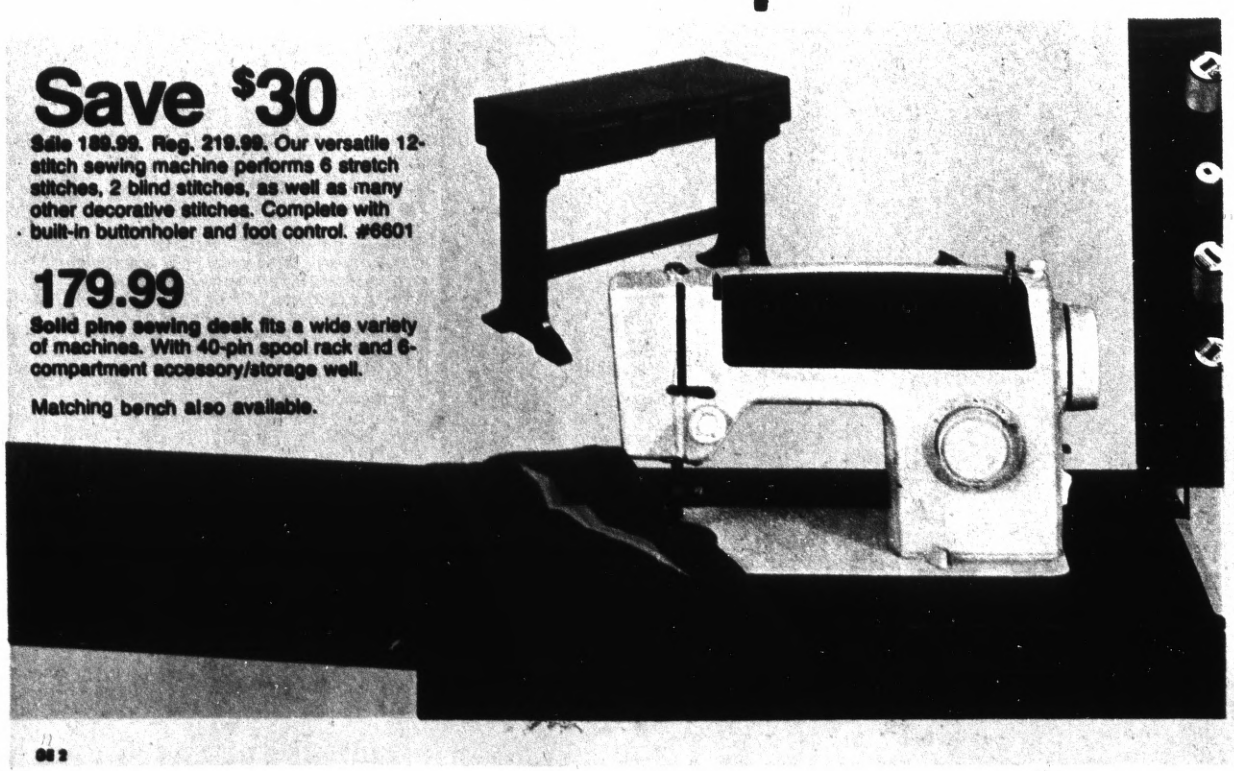

Sale 69.88

Reg. 79.88. Two-stitch heavyweight sewing machine. Great basic machine for beginners, with quality more experienced sewers will appreciate. Straight and zig-zag stitches. Comes with foot control.

Portable sewing machine case. Plastic with metal catches. 11.99

Save $50 on this 3-pc. set.

Early American look bedroom set includes triple dresser, mirror and queen or full size bed. Sale prices.

Sale $549 3-pc. set

Reg. $599. 'Americana' bedroom furniture in beautiful colonial-style pine. Block-front triple dresser with traditional hardware shadow box mirror. Queen or full size bed complete with turned post headboard and footboard plus rails.

Sale priced individually:
Triple dresser. Reg. $265, **Sale $235**
Mirror. Reg. $150, **Sale $140** Bed, queen or full size. Reg. $184, **Sale $174**
Also available: Armoire. **$249** Headboard only. **$109**
Night stand. Reg. $105, **Sale $95**
Lantern lamp, bronze finish metal, flicker bulb base. Reg. $80, **Sale $60**

3-pc. set $288

Handsome Traditional 'Carrara' bedroom furniture with cross-hatch scoreline accents. Set includes triple dresser with elegant brass plated hardware, mirror and double crowned post headboard in queen or full size.
Priced individually: Triple dresser **$175** Mirror **$50** Headboard **$63**
Also available: Door chest **$189** Nightstand **$60**
Hexagonal spool table lamp, brass finish with wood tone. Reg. $50, **Sale $37**

$229

5-piece pedestal dinette set. Rectangular table with butcher-block look, high laminate top. Scratch and stain resistant. Four pedestal type chairs with foam seat and back, upholstered in super-soft vinyl, ball bearing swivel action.

$109

7-piece dinette set. Laminated plastic table top with simulated pine finish, 36x48x60" with one 12" leaf. 6 high back chairs with vinyl floral print front and wet look vinyl upholstered backs.

49.95

unassembled*

3-pc. dinette set. Mar-proof, laminated butcher block look 28x36" table, plus 2 vinyl upholstered high back chairs.

*$10 additional if assembled.

5-pc. set $388

Elegant French Provincial dining room furniture. Lustrous, cherry-finish oval dining table with 4 regal, cane-back, chenille velvet upholstered chairs. Handsome dining at this value-packed Penney price.
Priced individually:
Table **$188** Side chair **$50 each** China base with drawers and cupboards **$144**
China hutch with glass shelves and light **$144** Arm chair **$61**
Hanging chandelier, antique gold tone, crystal drops, candle-shape lights. Reg. $65, **Sale $48**

Use the convenient JCPenney Time Payment Plan.

JCPenney

©1975 JCPenney Co., Inc.

Great sales and values

Save $50

Sofa. Reg. $329, Sale $279

Racing stripe accents our contemporary Mustang group. Great graphic look with slope arm styling and underlining welt trim. Textured herringbone weave in DuPont nylon with Zepel® stain repeller. Reversible loose seat and back cushions for long wear.

Matching loveseat. Reg. $269, Sale $229

'Sea Lace' contemporary tables, parquet-style oak with ash veneers. Cocktail table, end table or square lamp table.
129.95 Each

Floor lamp. Chrome-plated, adjustable arc. Reg. $180, Sale $135

Table lamp. Handsome glaze over terra cotta base with pleated shade. Reg. $95, Sale $71

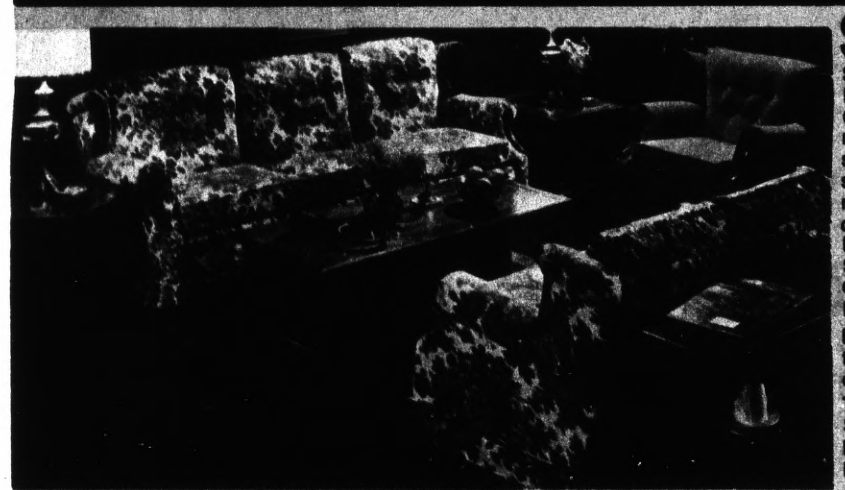

Save $50

Sofa. Reg. $419. Sale $369
Early American style Chatham group in floral print nylon with Scotchgard® anti-stain treatment. Wing back style with wood trim and nailhead accents. Marflex® cushions.

Matching loveseat. Reg. $339, Sale $299

Coordinating solid color chair. Reg. $219, Sale $189

Early American style pine tables. Cocktail table, square or hexagon commode.
139.95 each

Sofa table. 189.95

Brass urn lamp, fabric shade. Reg. $115. Sale $86

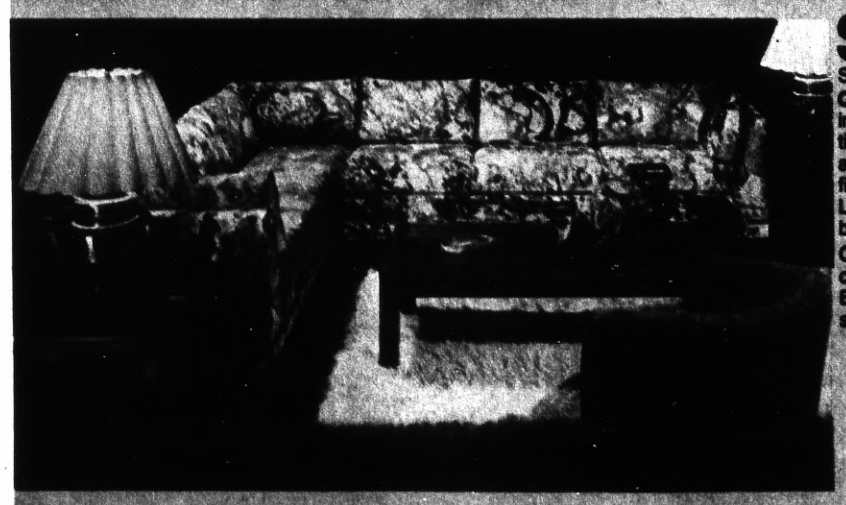

Save $100

Sectional. Reg. $649, Sale $549
Contemporary 2-pc. sectional in lustrous rayon velvet with a tie-dye multi-color look. 96" two-arm sofa and one-arm loveseat fit together for this elegant L-shape look. Multi loose pillow back style.

Coordinating swivel tub chair, cotton velvet. $159

Brass ginger jar lamp, fabric shade. Reg. $75, Sale $56

Sale 139.95

Cocktail table, reg. 189.95

Glass topped contemporary tables of hand-rubbed solid pine. Decorative criss-cross supports and handy bottom shelves for storage.

End table. Reg. 99.95, Sale 79.95
Sofa table. Reg. 149.95, Sale 129.95
Square lamp table. Reg. 119.95, Sale 99.95

Sale 119.95

Reg. 139.95

Early American style maple tables. Cocktail table or reversible end table.

Hexagon or square commode, reg. 119.95, Sale 99.95

Values 99.95

Cane-sided accent chairs in your choice of French tub style or high back traditional. Pecan-finish hardwood with beautifully worked and deeply tufted rayon velvet.

Rocking chair 119.95

Family room value! Assembles easily!

$199 sofa

Easy-living furniture ensemble assembles easily for handy transporting and take-home delivery. Great for family room, cabin or condo. Loose seat and back cushions of polyurethane foam covered in handsomely striped Herculon® olefin. Handsome contemporary look.

Loveseat $169 Chair $109 Ottoman $60
End table or cocktail table $59 each

$10 additional cost per piece if purchased assembled

Brass and wood post lamp, drum shade. Reg. $50. Sale $37

JCPer

Choos
Choos
Choos
15% s
ALL c
and lo

What a great
sofa and love
and save 15%
and see our g
fabrics and c
look of your d
prices, you'll
this event.

Sa
$10

Sofa, reg. $8
Loveseat, re

Elegant tradi
lustrous, bro
Graceful, cur
tufted detail.
matching lov
at 15% savin

Brazier style
Reg. $150, $

Sale

Reg. $329. C
look sofa, a
bold plaid. S
look in easy
olefin fabric.
attached pill
also availabl

Not shown: l
loveseat. Re
Sale $228

Tea caddy la
finish. Reg. $

Sale

Reg. $429. C
back sofa, a
buttercup flor
textured Herc
Loose back p
rests. Marflex
fabrics also a
savings.

Not shown: m
Reg. $379, $

Grecian-urn l
finish. Reg. $

Sale

Reg. $459. C
style sofa, a
Herculon® w
patchwork p
Saddle arm a
features and
cushions. Oth
available at 1

Not shown: M
loveseat. Reg
Sale $319

Coffee mill, b
Reg. $150, $

ues for your living room.

Choose the fabric! Choose the style! Choose a smart 15% savings on ALL custom sofas and love seats.

What a great way to get just exactly the sofa and loveseat you've been wanting and save 15% in the process. Come in and see our great selection of styles, fabrics and colors and put together the look of your choice.Whatever our regular prices, you'll pay 15% less during this event.

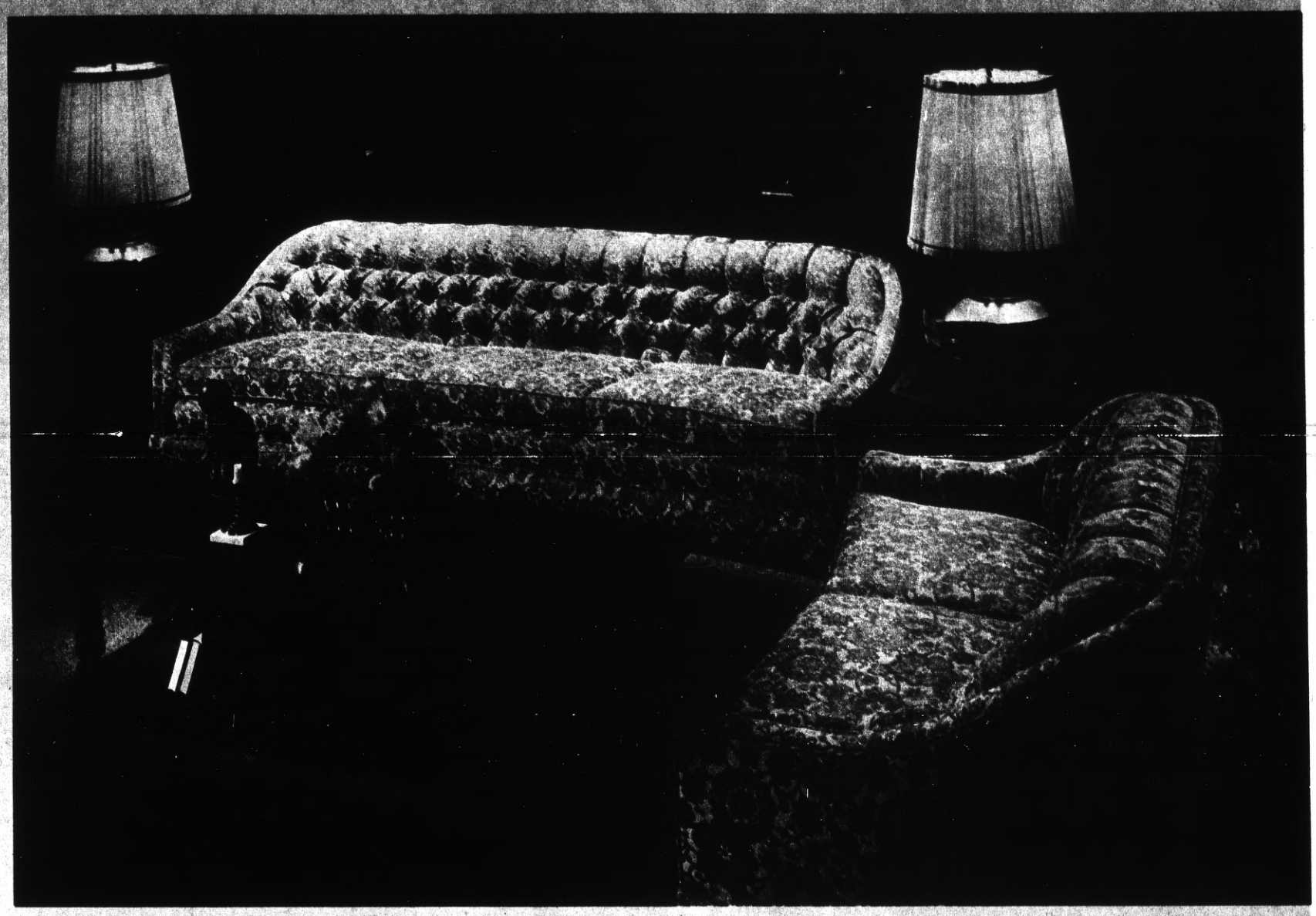

Save $100

Sofa, reg. $659, Sale $559
Loveseat, reg. $529, Sale $449

Elegant traditional style as shown in lustrous, brocade-look nylon/cotton blend. Graceful, curved-back lines with deep tufted detail. Extra long 100" sofa and matching loveseat. Other fabrics available at 15% savings.

Brazier style lamp in antique brass finish. Reg. $150, Sale $112

Sale $279

Reg. $329. Contemporary look sofa, as shown, in bold plaid. Sleek, wetless look in easy care Herculon® olefin fabric with button-back attached pillows. Other fabrics also available at 15% savings.

Not shown: Matching loveseat. Reg. $269, Sale $228

Tea caddy lamp, brass finish. Reg. $70, Sale $52

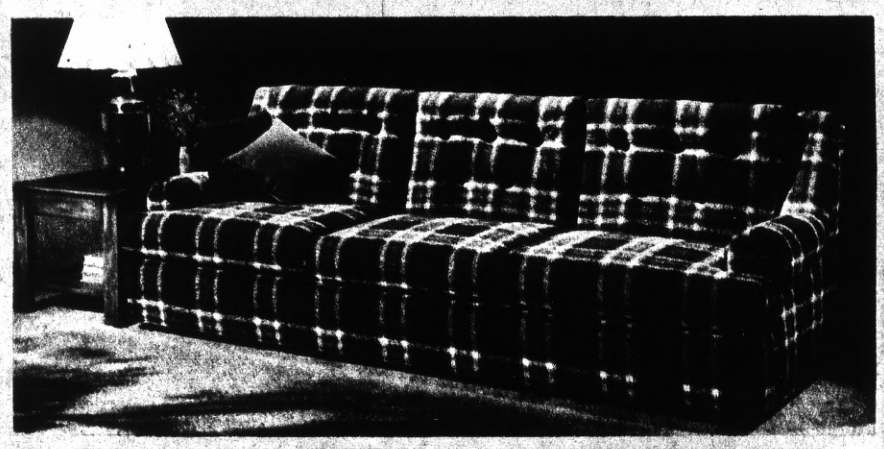

Sale $364

Reg. $429. Classic curved back sofa, as shown, in buttercup floral stripe of textured Herculon® olefin. Loose back pillows and arm rests. Marflex® cushions. Other fabrics also available at 15% savings.

Not shown: matching loveseat. Reg. $379, Sale $319

Grecian-urn look lamp, brass finish. Reg. $110, Sale $82

Sale $389

Reg. $459. Contemporary style sofa, as shown, in Herculon® woven patchwork print. Popular Saddle arm and back features and 8" Marflex cushions. Other fabrics also available at 15% savings.

Not shown: Matching loveseat. Reg. $379, Sale $319

Coffee mill, brass lamp. Reg. $150, Sale $112

Comfortable values on handsome accent chairs!

$139

Contemporary swivel tub chair in lustrous rayon velvet. Dramatic curved lines, richly colored.

$129

Contrast trim swivel rocker in rayon velvet. Tufted attached pillow back, smartly tapered.

$139

High back swivel rocker in rayon chenille velvet with elegant welting and deep tufted pillow back.

$169

Striated rayon velvet swivel rocker with popular saddle arms. Reversible T-cushion, button-tufted attached pillow back.

$139

Early American swivel rocker in plaid with coordinating tweed look. Box pleated skirt. Easy-care Herculon® olefin.

$169

Vinyl lounge chair with super soft double envelope cushion. Shirred base stand and plush fold-over arm cushions.

Matching Ottoman $69

Use the convenient JCPenney Time Payment Plan.

enney

HERCULON®

DUPONT ZEPEL

marflex®

50% off

this beautiful woven bedspread, now closeout priced.

Now 10.99 twin

Orig. $22. "Taho" pattern woven bedspread of rayon/ acetate. Bold horizontal stripe pattern on coffee, poppy or blue background. A fabulous buy is now even better at our low closeout price.
Full size, orig. $25 ..... NOW 12.49
Quantities limited.

Use your JCPenney Charge Card.

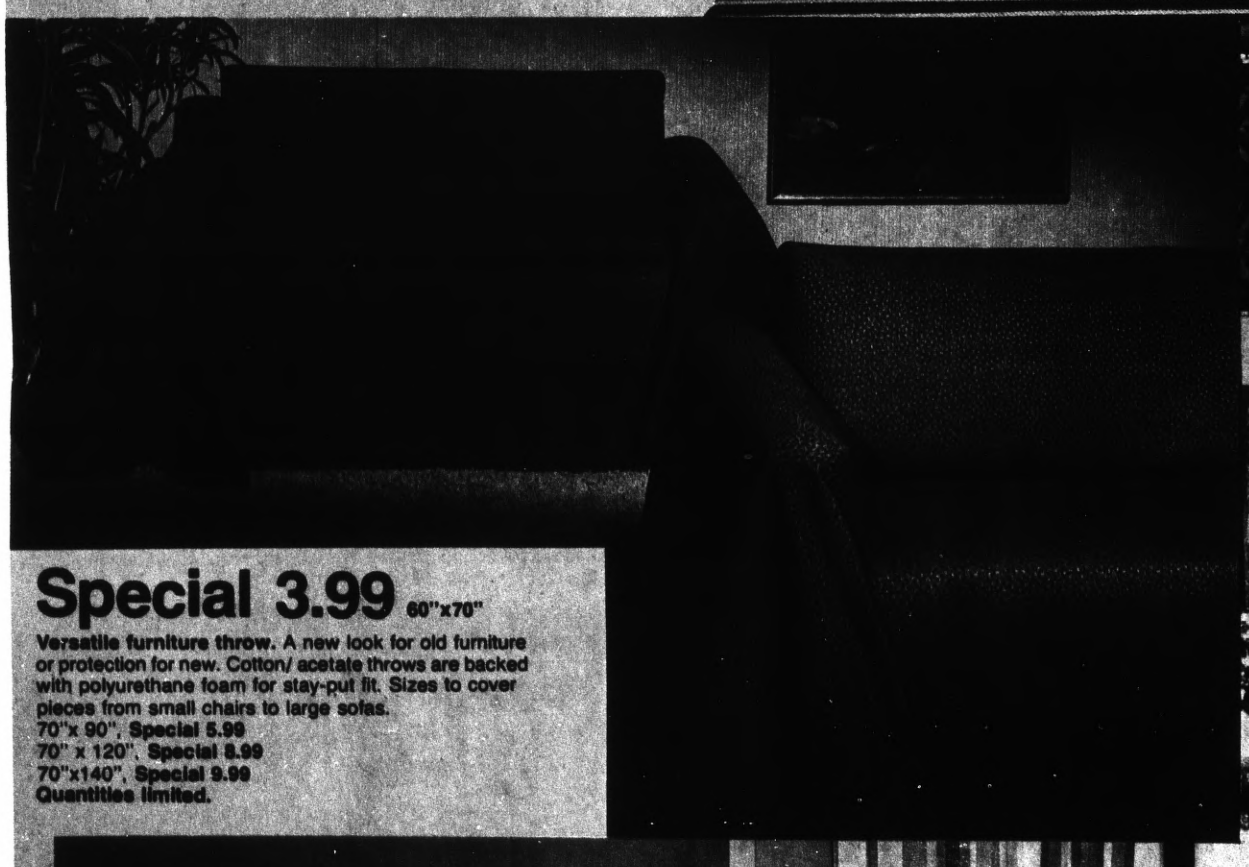

Special 3.99 60"x70"

Versatile furniture throw. A new look for old furniture or protection for new. Cotton/ acetate throws are backed with polyurethane foam for stay-put fit. Sizes to cover pieces from small chairs to large sofas.
70"x 90", **Special 5.99**
70" x 120", **Special 8.99**
70"x140", **Special 9.99**
Quantities limited.

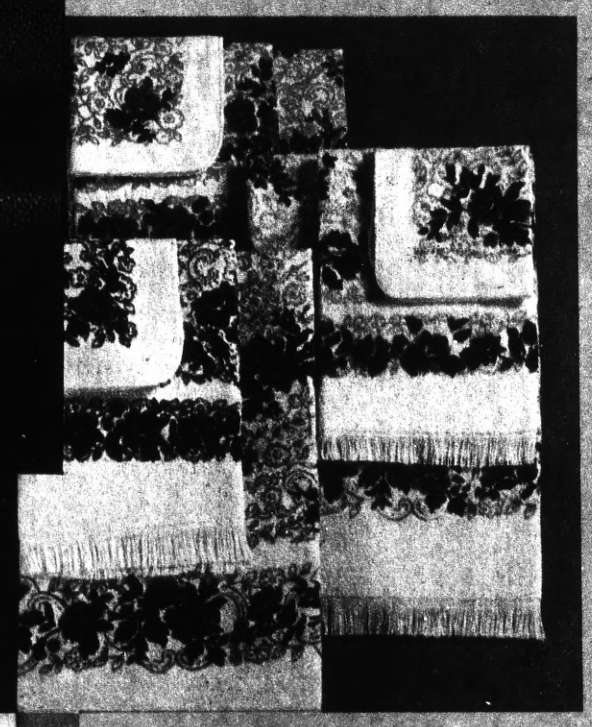

Special 1.44 bath towel

Floral towel ensemble of soft cotton terry to lend an early touch of spring to your bath. Blue, yellow or red flowers on white; fringed bath and face towels.
Face towel, **Special 1.04**
Wash cloth, **Special 64c**
Quantities limited

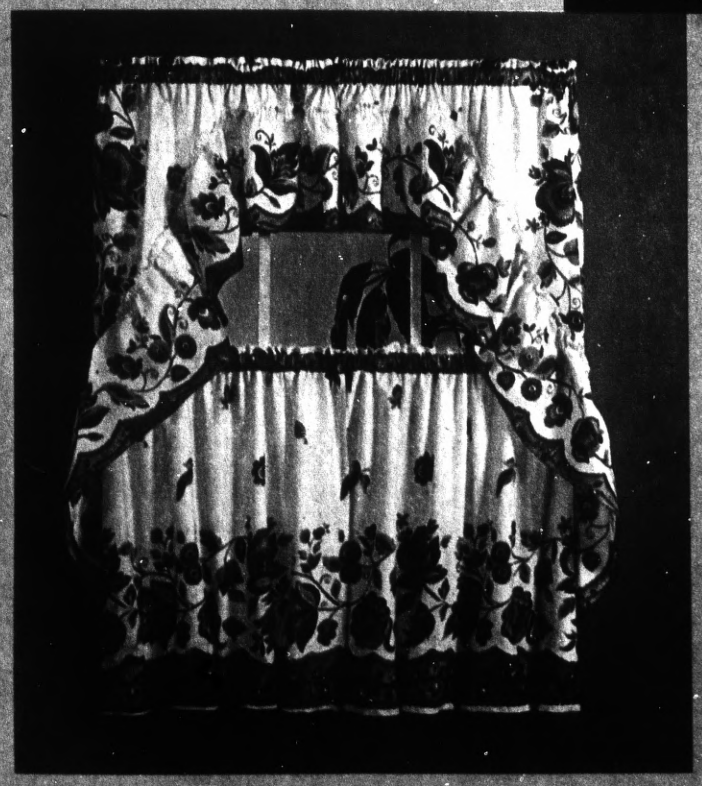

Special 1.66 60"x24", 30" or 36" tier

Border print tier curtain of easy-care cotton. Floral vine pattern in rust, green or yellow on white. A new outlook for your window at a very special price.
54" x 11" valance, **Special 1.33**
50" x 38" swag, **Special 2.44**
Quantities limited

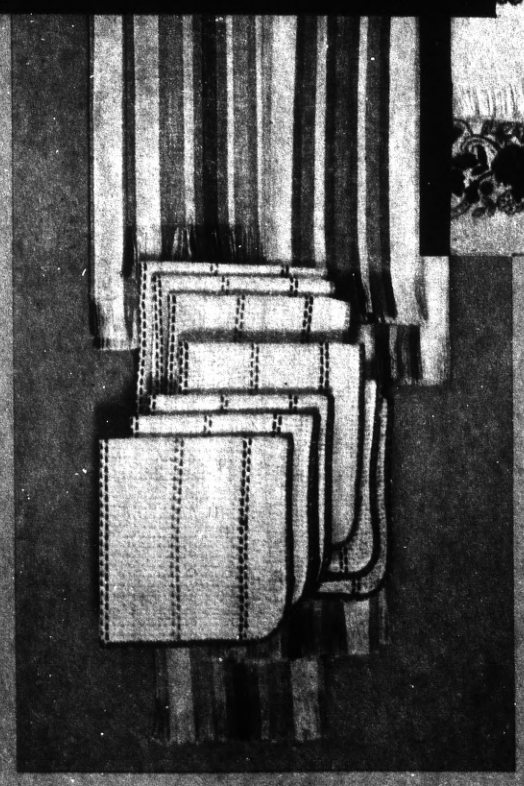

Special 2 for $1

Flat-weave cotton dish towel to dry your finest dishes and glassware lint-free. Fringed ends and sunny stripes, fabulous special buy price!
Cotton dish cloths, **Special 3 for $1**
Quantities limited

Special 2 for 88c

Lacquered straw place mats. Bold, bright colors set a cheery table. Match them, blend them or mix them for a fiesta effect!
Quantities limited

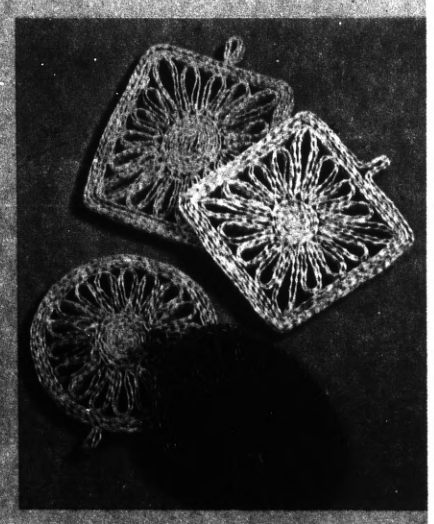

Special 2 for 88c

Straw hot pads in bright, sunny colors Decorative, of course, but so handy, too! Pick several at this special buy price!
Quantities limited

This merchandise available at larger JCPenney stores

Custom drapery sale.

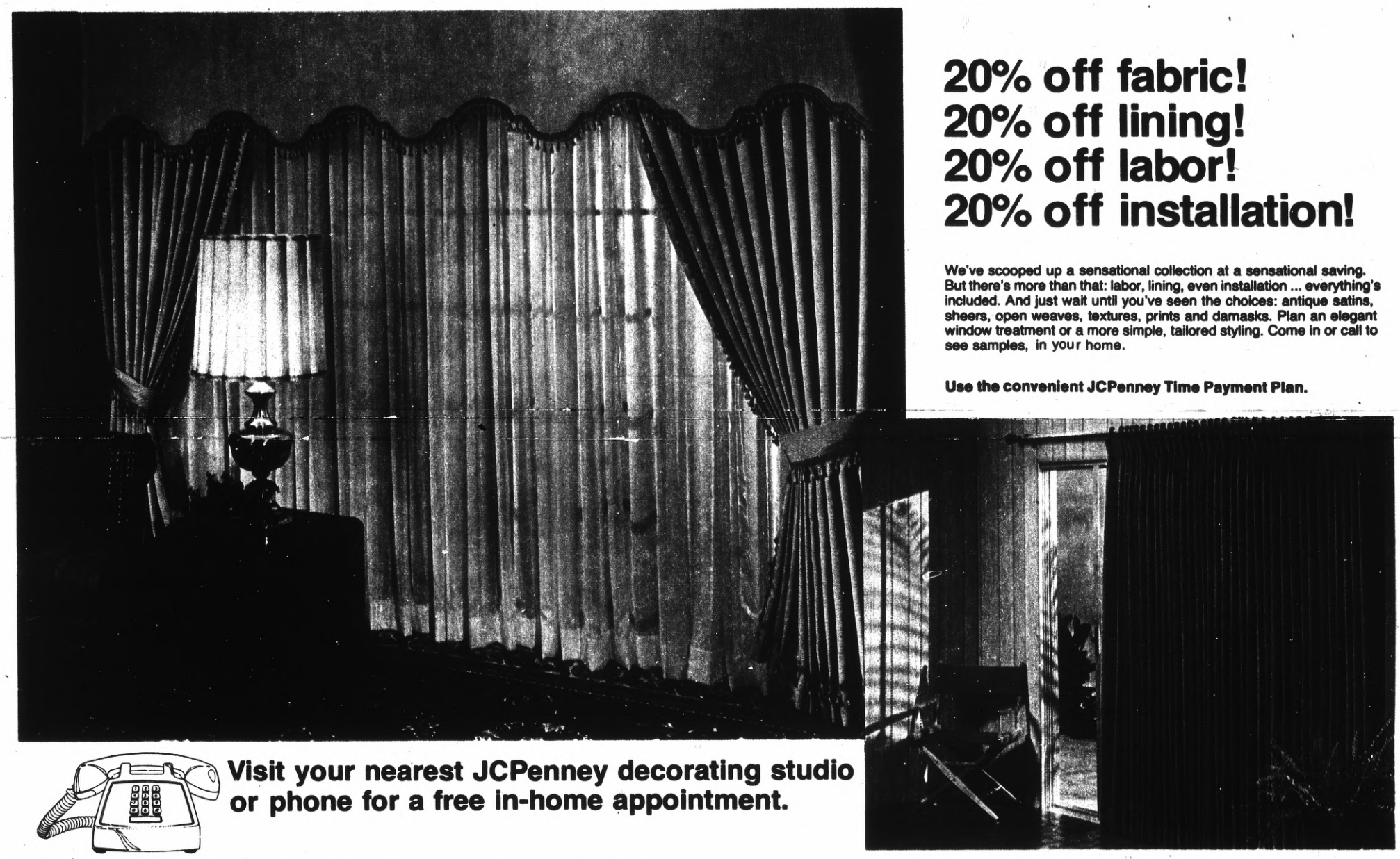

20% off fabric!
20% off lining!
20% off labor!
20% off installation!

We've scooped up a sensational collection at a sensational saving. But there's more than that: labor, lining, even installation ... everything's included. And just wait until you've seen the choices: antique satins, sheers, open weaves, textures, prints and damasks. Plan an elegant window treatment or a more simple, tailored styling. Come in or call to see samples, in your home.

Use the convenient JCPenney Time Payment Plan.

Visit your nearest JCPenney decorating studio or phone for a free in-home appointment.

Save now on carpeting, with padding and installation included.

Your choice,

Sale 11.99

sq. yd. installed Reg. $15 sq. yd.

"Nob Hill". Luxuriously sculptured styling of heat set Dacron® polyester. Thick, dense pile, rich high fashion colors. #9410.

"Sultan". Extra thick, extra dense plush texture carpeting of Trevira® polyester. Beautiful solid colors. #1680.

"Laguna". Two-level profile plush shag fashion nylon pile. Subtle blends of high fashion colors. #1620.

"Regency". Luxurious plush shag nylon pile in a wide choice of decorator solid colors. #2380.

Also on sale:

Sale 17.99. Reg. $21 sq. yd. "Kashmir." Heat-set nylon pile with a soft, thick plush texture. A luxurious range of rich solid colors. #4170.

Sale 13.99. Reg. $16 sq. yd. "Montego." Thick Dacron® polyester in a plush shag carpeting. Vivid multi-color combinations of coordinated space dyed hues. #3220.

Carpet remnant special

39.99 6'x9'

Top quality broadloom remnants in four room sizes. A super selection of colors and fibres in plush, splush and high-low piles. A great way to decorate and save.

9'x12', Special 89.99 12'x15' Special 139.99
12'x12', Special 109.99 Quantities limited.

JCPenney

©1975 JCPenney Co., Inc.

These sleep sets on sale.

Save on sets with extra firm support. Your choice of coil or foam mattress.

Save $30 to $70 per set

"Ecstasy"™ Full size mattress (foam or coil) or foundation, Reg. 119.95, Sale 99.95

Coil mattress features 312 heavy gauge resilient steel coils. Spring steel edge supports, wire mesh fiber pad insulation layer, felt and polyurethane pad cushioning layer, polyurethane padding multi-quilted to rayon damask cover.

Foam mattress features 4" high density polyurethane foam, 1½" high resilient foam cushioning layer, 2 layers of polyurethane padding multi-quilted to cover.

Matching foundation is steel grid torsion foundation with polypropylene netting stitched to cotton pad.

Sale 84.95. Reg. 99.95. "Ecstasy"™ twin size mattress or foundation.

Queen size mattress set, (foam or coil) Reg. 319.95, **Sale 269.95**

King size mattress (foam or coil)/dual foundation set, Reg. 449.95, **Sale 379.95**

Save $20 to $50 per set

"Celestial"™ Full size mattress (foam or coil) or foundation, Reg. 89.95, Sale 74.95.

Coil mattress has 312 tempered steel coils for firmness, comfort. Tempered steel edge supports, extra polyurethane pads. Multi quilted to rayon twill print.

Foam mattress features 6" high density polyurethane core. Polyurethane padding, multi quilted to rayon twill print.

Boxspring foundation features 63 tempered steel coils and tempered steel edge supports.

Sale 59.95. Reg. 69.95. "Celestial™ twin size mattress or foundation.

Queen size mattress set, (foam or coil) Reg. 239.95, **Sale 199.95**

King size mattress (foam or coil)/dual foundation set, Reg. 349.95, **Sale 299.95**

64.95 twin size

Headboard of brass-plated steel.

Full size, **74.95** Queen size, **94.95** King size, **114.95**

Use the convenient JCPenney Time Payment Plan.

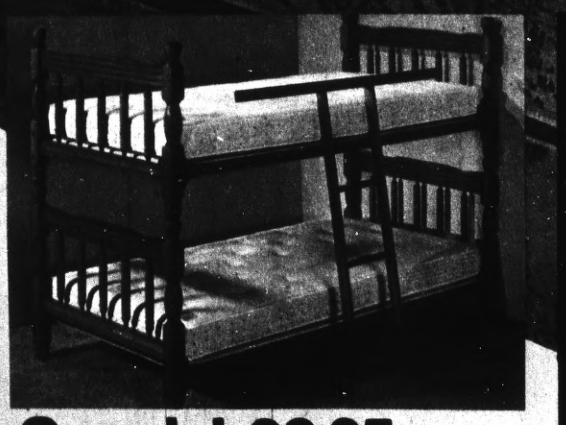

Special 99.95

Bunk bed has rich Salem maple finish, all hardwood construction. Sturdy 3" square posts, turned spindles, ladder and guard rail. Tremendous value!

Bunkie unit with innerspring mattress, steel edge support. Wooden frame foundation. **59.95**

Save $100

Reg. $429 Sale $329 Colonial style queen size sleeper sofa. Charming rayon/nylon patchwork print is treated with Zepel® finish. Coil spring back and 6" Marflex® cushions. Sofa opens into queen size sleeper.

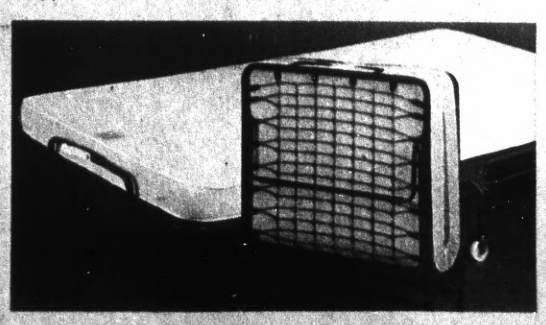

99.95

Rollaway cot has sturdy 1" angle steel frame; link-spring foundation; comfortable 4¾" thick foam mattress with cotton striped ticking. Perfect for extra guests; handy for campers, too.

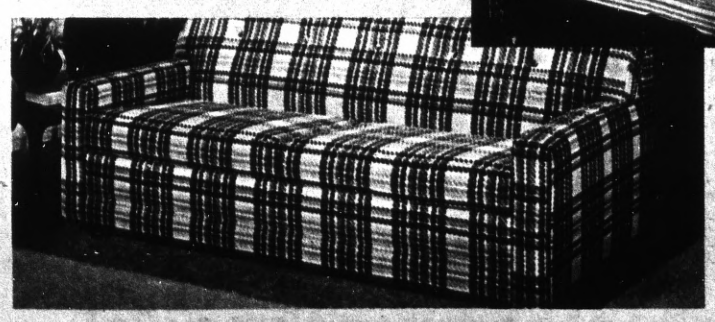

Sofa sleeper $259

Contemporary style standard size sofa sleeper. Smart plaid cover of Herculon® olefin; thick polyurethane foam seat cushions wrapped with Dacron® polyester; durable kiln dried frame with double doweled stress points; casters for easy moving. Opens to standard size sleeper.

Sofa sleeper $439

Contemporary style queen size sofa sleeper. Luxurious chestnut vinyl cover with saddle bag type arms and button tufting. Separate attached back cushioning; loose cushions of polyurethane foam wrapped with Dacron® polyester. Kiln dried double reinforced frame. Opens to queen size sleeper.

JCPenney

1975 JCPenney Co., Inc.